"All the News That's Fit to Print."

The New York Times.

THE WEATHER
Rain today, colder, with a moderate cold wave at night; Friday unsettled
For full weather report see Page 31.

VOL. LXIX...No. 22,587. NEW YORK, THURSDAY, NOVEMBER 27, 1919. THIRTY-TWO PAGES. TWO CENTS Metropolitan District 50 Mile Radius | THREE CENTS Within 600 Miles | FOUR CENTS Elsewhere

CABINET OFFERS MINERS 14 PER CENT. RISE, THEY REFUSE IT; COAL PRICES WERE TO STAND, OPERATORS WERE WILLING; MEXICO REFUSES TO RELEASE OUR CONSULAR AGENT, JENKINS

CARRANZA WON'T INTERFERE

Answer to Washington Says Our Demand Has No Legal Basis.

STATE HOLDING JENKINS

Federal Government, It Is Said, Cannot Now Intervene to Have Him Released.

HE CAN GET OUT ON BAIL

Blamed for Refusing — Imprisonment Not Unjustified, It Is Asserted.

Special Cable to THE NEW YORK TIMES.

MEXICO CITY, Nov. 26.—The Mexican Government has answered the American State Department's demand in regard to Consular Agent Jenkins, and has refused to release him. The text of the reply, made through the Under Secretary of Foreign Relations, is as follows:

"Mexico City, Nov. 26, 1919.

"Mr. George L. Summerlin, Acting Chargé d'Affaires for the United States of America.

"I have instructions from the President of the Republic to answer your note No. 1,535 of Nov. 20 that Your Excellency has addressed to the Mexican Government by instructions from the Department of State.

"I should not hide from Your Excellency that the attention of the Mexican Government is strongly called to the fact that no legal foundation and no principle or antecedent of international right and not even slight reasoning has been invoked to demand the liberty of Jenkins, who, as Your Excellency knows, is at the present moment under the authority of the Judge of the City of Puebla. The Government cannot find what could be the base of the demand and believes that it is not only strength of power that makes it, as the United States has been characterized as wishing to show on a number of occasions that right and justice will be the base of its diplomacy and its respect for weak nations the base of its international relations on the continent.

"I attribute the wording of the note that we are answering to faulty knowledge of our penal laws. The imprisoning of Jenkins is not unjustified nor arbitrary as charged by the note, Jenkins having made signed declarations which have been found to be contradictory about the kidnapping of which he was the victim. The judge has found evidence enough to support a responsible charge of perjury in a judicial declaration which justifies detention.

"However, this does not mean in itself that Jenkins is guilty, as that fact can only be established by a definite sentence. Your Excellency knows that the Mexican penal proceedings are of three classes: Prison detention when a person is suspected to have criminal responsibility for a crime; formal detention when there is a sufficient charge, in the opinion of the Judge, that suspect is responsible; ordinary prison, when a definite sentence has been made as punishment for the crime after the guilt of the suspect is clearly proved.

"The first two classes of imprisonment are not legally punishment, but only restrictions of liberty of the accused as a means of establishing the truth of the charges. Jenkins has suffered preventive detention seventy-two hours and afterward formal imprisonment. The fact that he was rearrested is the fact which is considered by the United States as persecution or a series of persecutions which are unjustly inflicted on Jenkins. During the examination at whatever moment the accused may ask he is granted liberty on bail. Mexican law is very liberal in granting bail, as it is enough to show the

Continued on Page Three.

TURN TO THE SHIPPING PAGE AND read about the Special CHRISTMAS Sailing to BERMUDA of the New Steamer "EBRO" from NEW YORK DECEMBER 13.—Advt

WE KI WA CHE, GIRLS' WINTER CAMP Clermont, Fla. Sec., 419 W. 119th St.—Advt.

Jugoslav Delegates Delay Signing of Austrian Treaty

PARIS, Nov. 26.—Contrary to expectations, the plenipotentiaries of Jugoslavia did not sign the Austrian Peace Treaty this afternoon. The reason given by them was that they found they did not have the requisite powers to sign the different annexes.

The plenipotentiaries have eight days within which to procure the necessary powers, and it is believed here that this authorization will be received within that period.

The annexes provide for the protection of racial minorities, reparations concerning Italy, and a financial arrangement regarding the sharing of expenses in the liberation of the former Austrian-Hungarian monarchy.

The time for the signing of the Bulgarian Peace Treaty has been definitely fixed for 10:30 o'clock tomorrow morning. It will take place in the Hotel de Ville at Neuilly.

ANGELES EXECUTED; BRAVE TO THE LAST

Faces the Firing Squad Fearlessly After Helping to Arrange the Final Details.

CARRANZA DEAF TO APPEALS

Hundreds of Prominent Persons Here and in Mexico Sought Reprieve for Noted Soldier.

CHIHUAHUA CITY, Mexico, Nov. 26, (Associated Press.)—General Felipe Angeles was executed at 6:35 A. M. today inside the barracks of the 21st Regiment of Cavalry by a firing squad. Many spectators were present. General Angeles died without visible emotion or fear.

General Angeles himself chose the north wall to stand against to be killed, and arranged details of his execution with Carranza officers and men detailed to the task.

Opposite the revolutionary leader stood five soldiers with rifles ready. They fired one volley into the breast of Angeles. Angeles fell forward. He then was lying on the floor of the barracks. An officer stepped up to the already dead man and delivered the "coup de grace." This was a shot from the pistol of the Carranza officer. It entered behind the right ear of Angeles.

A military surgeon arrived and performed the legal autopsy. Later the body was taken to the home of a friend and buried from there.

General Angeles spent the few hours between the time of being sentenced and the time of execution with friends and a priest. During most of the night they discussed philosophy, mathematics, politics, and religion. The General appeared to have little concern in the fate awaiting him.

He slept the hour and a half between 3 and 4:30 o'clock. Arising, he dictated letters to Mrs. Angeles and his sons, Albert and Manuel Calero. He wrote personally letters and autographs for friends to be delivered after death, which he carried with him to his execution.

Unmoved At Trial.

EL PASO, Texas, Nov. 26.—General Angeles was sentenced to death by four Carranza Generals in the Teatro de los Heroes ("Theatre of the Heroes"), at 10:45 o'clock last night. He was immediately taken from the building through a rear entrance to await execution, which was set for 7 A. M. today.

General Angeles was entirely unmoved apparently as sentence was passed. Throughout the trial the military leader had presented a smiling countenance to his accusers.

The trial was the most sensational ever held in Chihuahua City, where Angeles and two companions were brought after their capture near Parral by State volunteer troops on Nov. 19.

Four companions were captured with Angeles after their discovery in a cave in a hill that faces San Tome, Mexico. Two of these already had been executed by Carranza troops. Of others in the small party with General Angeles five were killed trying to escape the State troops.

The two remaining companions, Major Nostor Enciso de Arce and the soldier Antonio Trillo, were joint defendants with their chief before the court-martial. Major de Arce also was sentenced to death, but his sentence was commuted to twenty years' imprisonment. Trillo, a 17-year-old boy, was sentenced to serve six years and eight months in prison.

The trial began at 8 A. M. on Monday and continued until sentence was passed at 10:45 o'clock last night with the exception of very short recesses.

Doors to the Theatre of the Heroes were opened to the public and the place immediately filled to overflowing with persons of all degree, anxious to see the famous leader tried. Excitement was

Continued on Page Three.

FALL MALL FAMOUS CIGARETTES Cork and Plain Ends.—Advt.

"BUDDIES" at the Selwyn Theatre rare treat for Grandmothers and Grandchildren.—Advt.

When you think of Writing Think of WHITING.—Advt.

GERMAN LOSSES IN WAR ON LETTS ARE VERY HEAVY

Unequipped Hospital Trains Filled with Wounded Roll Back Toward Frontier.

300 KILLED AT GROBIN

Fleeing Army Is in Rags and Starving, People in Berlin Learn.

BALM IN TREATY FIASCO

Germans Already Think They See America Siding with Them Against the Entente.

By GEORGE RENWICK.

Copyright, 1919, by The New York Times Company

Special Cable to THE NEW YORK TIMES.

BERLIN, Nov. 25—The political parties are only a few months away from a general election, and the Pan-German agitation must be largely regarded as a manoeuvring—clumsy enough, in all conscience, and provocative—for position. As for the alleged secret army, the extent of Germany's armed forces is a matter for the Entente commissions to determine. It is hazardous to put a figure to that strength, but it is safe to say that Germany at the present moment possesses no army ready for war.

As for the German army in the Baltic Provinces, on which, too, some fears have been founded, that is melting away in disaster. The latest reports tell of a terrible state of affairs. The famous Iron Division is in hurried, disorderly retreat, faced every hour with the prospect of being entirely cut off by the attacking Letts and Lithuanians. These straggling forces are in terribly bad condition, owing to lack of food and to ragged uniforms. The news regarding Avaloff-Bermondt's forces is no better. They suffered severely a week ago, when the Letts, supported by allied warships, attacked Grobin, six miles from Libau. The German losses are said to have been over 300 killed.

Unequipped hospital trains continue to roll with loads of wounded toward the German frontier. Six hundred have arrived in Königsberg, and they bitterly complain of the way in which they have been treated by those responsible for the mad Baltic adventure which has now broken down in so disastrous a manner. The German forces in the east are now a danger only to the villages and towns through which they pass, starving, cold, and angry, in their disorderly retreat.

The papers here have commented a great deal on the problem of America and the Peace Treaty. Government and political circles are chary of expressing opinions, but there is a good deal of secret rejoicing. One must remember the mentality of the people here when one listens to or reads statements in which the view is expressed that America is coming around to the German side, and that time will bring its revenge by placing Germany and the United States against the Entente. Some people and some papers see Germany being able to snap her fingers at the Entente, with America on the fatherland's side. Views are often founded, too, on very scanty and often contradictory news services.

Vorwärts thinks that the falling away of one nail from the Versailles structure will make necessary changes which will not be the last. It does not believe that the European situation will be in any way altered by America's not signing the treaty, though it sees a probable worsening of the world position, in that England will be head of the League of Nations, with Japan as a powerful ally. If America remains outside the League of Nations, Vorwärts says, the question of her relations with Japan will always contain potential danger.

BALTS A PROBLEM TO VICTORIOUS LETTS

Descendants of Germanic Conquerors Long Oppressed Natives of Baltic Provinces.

By WALTER DURANTY.

Copyright, 1919, by The New York Times Company.

Special Cable to THE NEW YORK TIMES.

RIGA, Nov. 24.—Lettland's great problem today, now that the Germans have been expelled, is what to do with the Balts. The Balts are descendants of Germanic invaders, the famous "Knights of the Sword," who conquered Courland 700 years ago. With their retainers they settled in feudal pomp on the conquered territory, and right up to the outbreak of the world war their rule had been mediaeval in its absoluteness and, in many cases, its cruelty.

As time went on the Balt ranks were

Continued on Page Six.

50c. to $2—"ZIEGFELD FOLLIES" No higher, for Today and Saturday Matinee. New Amsterdam Theatre. Worth $20.00.—Advt.

McK & R CALOX, The Oxygen Dentifrice Cleans—Whitens—Preserves.—Advt.

Clemenceau Urged to Visit Us and Appeal on Europe's Behalf

By EDWIN L. JAMES.

Copyright, 1919, by The New York Times Company.

Special Cable to THE NEW YORK TIMES.

PARIS, Nov. 26.—That Premier Clemenceau should go to Washington and appeal to Americans in the interest of Europe is the suggestion put forward today by the editor of the Paris Midi. His article, appearing in La Presse de Paris, says:

"There are not only French people, but Americans as well, who would be glad to see Clemenceau take a steamship and go over there on a mission in the interests of our alliance.

"He is today the only European statesman whom America places on a pinnacle. In him is incarnated victorious France. His age commands respect. The habit he has formed of throwing himself upon the enemy, interior or exterior, is a habit which appeals to the American people. Speaking English, he can appeal to the greatest audiences across the sea.

"Let him go to Washington, and let him speak there in the name of Europe as well as in the name of France. It will not be necessary for him to make a wearing tour of speech-making, like that which almost killed President Wilson. A few words spoken in the right tone will suffice, probably, to produced the desired effect. For Republicans love France as well as do Democrats, and before such an emissary would not wait until the end of his speech to take off their hats.

"M. Clemenceau ought to pack his grip."

CHINA HOPES TO WIN RESERVATION FIGHT

Will Demand the Right to Sign the Treaty on the Same Terms as America.

NEW CHARGE AGAINST JAPAN

Peking Government Says She Is Sending Warships to Quell Riots She Started.

By EDWIN L. JAMES.

Copyright, 1919, by The New York Times Company

Special Cable to THE NEW YORK TIMES.

PARIS, Nov. 25.—If the American Senate ratifies the German treaty with reservations, and the reservations are accepted by the Allies, China will ask that she be allowed to sign the Versailles treaty with a reservation on Shantung. There is already in existence in Paris a tentative draft of a note embodying this request, which will be presented to the chief allied powers in case they approve the American reservations.

In June China asked that she be permitted to sign the Versailles treaty, reserving her acceptance of the Shantung settlement. This privilege was denied, as were similar requests from other minor powers to make reservations on various points affecting their peculiar interests. China thereupon refused to accept the treaty unless the reservation was allowed adopting a position somewhat analogous to that of the American Senate.

Inasmuch as one of the American reservations refers to the Shantung settlement, the Chinese diplomats think that they have an especially strong case in their demand for the privilege of signing the treaty with a reservation on that point and thereby obtaining membership in the League of Nations and the other privileges which go with the signing of the treaty.

The Chinese delegation followed closely the course of the Shantung debate and reservation in the American Senate, and did not conceal their pleasure when the reservation was adopted by the Senate. They still have their eyes on the situation in Washington, and they are very frank in saying that they hope the Lodge reservation, with the preamble requiring action by the Allies, will be adopted along with the American ratification of the treaty.

Whether this move by the Chinese gives them the coveted privilege of signing the treaty with reservations or not, they are counting on it to be of great propaganda value in bringing the Shantung issue more forcibly to the notice of all the world. They make it clear that without the reservation they will never sign the Versailles treaty.

Says Japan Started Fukien Riots.

The Chinese Peace Delegation issued a statement this afternoon, asserting that the Japanese Government was sending warships to Fukien under the pretense of protecting Japanese subjects. According to the Chinese, the Japanese are responsible for the disorders which precipated this action. Fukien lies down the Chinese coast south from Shantung.

The Chinese statement, which is based on a cable received today from the Peking Government, says:

"On the 16th instant there occurred a

Continued on Page Two.

"BUDDIES." THE JOLLIEST SHOW IN TOWN. Packs the Selwyn Theatre Nightly.—Advt.

SIX (6) BELL-ANS IN HOT WATER quickly relieves Indigestion.—Advt.

GOLDMAN WROTE 'DEAR FRED HOWE'; HAD FRIEND FREED

White Slaver Saved from Deportation After Anarchist Interceded.

HUNDREDS MORE ESCAPED

Congressman Siegel Blames Department of Labor for the Growth of Red Propaganda.

SEEK 500 FRIENDS OF REDS

Police Work on Membership Rolls Found in Raid—Gambling and Immorality on Ellis Island.

Prosecution of the fight against Bolshevism and other virulent forms of radicalism was continued through four different channels in New York yesterday, when a great amount of evidence was gathered.

Before members of the House Committee on Immigration at Ellis Island letters were produced which had been sent to ex-Commissioner Frederic C. Howe by Emma Goldman and Elizabeth Gurley Flynn, both notorious agitators, who wrote friendly appeals for the release of colleagues under detention there. It was asserted at the hearing that immorality and gambling existed on the island under the Howe administration and that of 697 suspected or convicted radicals sent there in the last two years the majority had been released. Mr. Howe is to be called as a witness later.

Joint investigation by the police and Federal agents of evidence obtained in Tuesday's raid at the Russian Workers' headquarters in East Fifteenth Street showed that the explosives secreted there were sufficient to do untold damage. Ledgers containing the names of 300 active radicals were scrutinized. Their contents were not given out, but it was stated that many of the men implicated by the evidence were now at Ellis Island. It was stated also that in some cases they would be removed from the immigration station not for deportation but to be sent to prison if possible.

Ludwig C. A. K. Martens, the Soviet "Ambassador," who was to have been questioned by the Lusk Committee at the City Hall about the foreign sources of income of Red organizations in this country, was excused until Dec. 4. Dudley Field Malone made a violent attack on the committee.

Dr. Misiig, Treasurer of Novy Mir, a Russian newspaper, testified that he knew Trotzky, but had not been in communication with him recently. He admitted that the ultimate aim of the Bolsheviki was to extend their theories of government to other countries.

Dynamiters Pleaded for Man.

David Kaplan and Matthew A. Schmidt, dynamiters of the McNamara gang which blew up The Los Angeles Times, intervened successfully with the immigration authorities in 1915 in favor of a white slaver, Joseph Goldberg, who had been their prison mate, according to letters and testimony before the House Immigration Committee at Ellis Island yesterday.

Kaplan and Schmidt appealed to Emma Goldman, who wrote an urgent letter to "My Dear Fred Howe" in favor of Goldberg just as he was about to be sent to France because of proof that he had been engaged in this country in exporting women to Africa. She begged Commissioner Howe, as a "big" man, to interfere to "save that poor boy from the horrors of war," which would be his lot if he were forced to go back to his native country of France. On the recommendation of the Commissioner Goldberg was released on his promise to go to Spain. Whether he ever went there was not shown.

This was one of several hundred cases in which men sent here from all parts of the country for deportation as anarchists or white slavers succeeded, in one way or another, in getting released on this community. Byron S. Uhl, Assistant Commissioner of Immigration, admitted that under Howe, Ellis Island was tending to become "a forum for the preaching of Bolshevism," a gambling den, and a disorderly resort. According to members of the committee, Commissioner General Anthony J. Caminetti has stated that he had asked for the removal of Howe many times in the last five years, but had no power to act, because Howe was removable only by the President or by impeachment proceedings.

Emma Goldman to Howe.

Here is Emma Goldman's letter to Howe:

Mother Earth Publishing Association,
New York City, Oct. 18, 1915.

Mr. Fred Howe,
Commissioner of Immigration,
Ellis Island, New York.

My Dear Fred Howe:

The bearer of this note, Max Baginsky, an old friend of mine, is deeply interested in the case of Joseph Gold-

Continued on Page Four.

HOTEL WOLCOTT, 4 W. 31st St., by 5th Ave. Restaurant pleases the most exacting.—Advt.

"ADAM AND EVA." Biggest Comedy Hit in New York—Longacre Theatre.—Advt.

Coal Profits 15 to 800% in 1917, Treasury Shows; Less in the East in 1918, Still Less this Year

Special to The New York Times.

WASHINGTON, Nov. 26.—The Treasury Department made public tonight an official statement containing figures obtained from the income tax returns of coal operators. It has particular importance at this time on account of the charges made by William G. McAdoo, former Secretary of the Treasury, on Monday, that the income tax returns of coal operators showed enormous profits, with earnings on capital stock in some cases as high as 2,000 per cent.

The statement reads:

MEMORANDUM—Furnished to the Secretary of the Treasury by experts of Internal Revenue Bureau as to profits of coal operators.

Coal operators generally in the United States in the year 1914 and 1915 lost money when normal depletion and depreciation are taken into consideration. What is meant by this is that a proper item in fixing costs is depreciation of plant and depletion of the cost or value of the coal in the ground.

In the latter part of 1916 all coal companies in the United States, save those in the extreme West, began making money with the result that the operations for the year 1916 generally show a profit of from 10 to 35 per cent. on capital invested.

In 1917 all bituminous coal mines east of the Mississippi River made what might be termed fabulous profits, the general average being from 100 to 150 per cent. on invested capital, the range being from 15 to 800 per cent.

In 1918 conditions were not so good in the Appalachian and central competitive districts, profits generally being reduced 25 to 30 per cent. less than for the preceding year, the range being from 15 to 300 per cent. on invested capital. In the West conditions in 1918 were better than in 1917, the profits in the Rocky Mountain district ranging as high as 400 per cent. on invested capital.

Unofficial figures for 1919, incomplete, of course, indicate that profits of the operators are less than for 1918, some of the operators claiming to have actually lost money.

TROOPS SEIZE 52 AS MINE AGITATORS

Regulars Invade a Wyoming Camp, Round Up Strikers, and Take Some to Jail.

ACT UNDER MARTIAL LAW

Miners in Two Camps Vote to Return to Work After Arrests by Soldiers.

Special to The New York Times.

SHERIDAN, Wyo., Nov. 26.—Fifty-two foreigners from Carneyville, a coal mining camp on the outskirts of this city, are lodged in the guardhouses at Fort Mackenzie tonight, following their arrest today on the general complaint that they were agitators and were conspiring to continue an unauthorized strike as well as intimidating miners returning to work.

The arrests were made by troops of the Fifteenth Cavalry from Fort Mackenzie, headed by Major Warren Dean. No warrants were issued. Sheriff Thomas, four deputies, and United States Deputy Marshal Sevey accompanied the soldiers.

Major Dean announced that the arrests were made under the jurisdiction of the Sheriff and in accordance with the proclamation issued by Brigadier General Poore of Fort D. A. Russell, Wyo., which placed the State under military control. The proclamation was issued at the request of Governor Carey.

It was not believed tonight that formal charges would be filed against the miners now under arrest. This, it was explained, is up to the Department of Justice. The men are held by virtue of the powers created under the military proclamation, which virtually amounts to martial law. Federal troops are in control because the Wyoming National Guard is inadequate to cope with the situation.

Troops entrained for Carneyville in special cars this morning after a siren had been blown to summon the local militia company to mobilize at Fort Mackenzie as reserves. When the troops disembarked at Carneyville they fixed bayonets and charged down the street, surrounding a pool hall where strikers had congregated.

These men were put under guard while the other troops were dispatched on a systematic house to house canvass. All male occupants were ordered to go to the middle of the street and assemble at the pool hall. The miners obeyed without protest, many being frightened by the appearance of the bayonets.

When the entire male population had been assembled, fifty-two miners were put under arrest and marched to cars under guard. The remaining miners were then asked if they would return to work Friday morning, and all replied in the affirmative.

Troops then entrained for Monarch, where all miners were rounded up by the soldiers and marched to their hall. The men then voted on whether they would return to work, the soldiers remaining outside. The vote was taken and it was announced that all the miners had voted to return to work.

With this assurance, Major Dean ordered his men to entrain for Sheridan. The fifty-two prisoners were taken to Fort Mackenzie because the county jail

Continued on Page Two.

SIX (6) BELL-ANS IN HOT WATER quickly relieves Indigestion.—Advt.

APHRODITE OPENING POSTPONED Until Mon., Dec. 1st, Century Theatre.—Advt.

SHOW COAL PROFITS, INSISTS M'ADOO

Country Is Entitled to Full Information, He Says in Reply to Operators.

AVERAGE PRICE NOT ISSUE

He Maintains Returns on Capital as Shown by Tax Reports Show True Figures.

The rejoinder of the bituminous coal operators to former Secretary W. G. McAdoo's statement about their "shocking profits" yesterday drew another broadside from Mr. McAdoo. The ex-Cabinet member said in his telegram that he wasn't surprised that the operators regarded his first statement as in "bad taste," but he assured them he would "never hesitate so long as I have a voice to raise it in behalf of the public."

Mr. McAdoo's message was as follows:

"T. T. Brewster,
"A. M. Ogle,
"T. W. Guthrie,
"Washington, D. C.:

"Your telegram just received. The question at issue is very simple and must not be obscured. It is whether or not the coal operators are making such large or excessive profits on coal that they should be permitted to increase the price of coal to the overburdened public in the event the increase of wages is given to the miners.

"How can the coal operators' profits be quickly shown? By publication of their income tax returns to the Treasury Department for the years of 1917 and 1918, as I have already suggested. These income tax returns are made under oath and they show the profits which each mine operator made on his capital stock as well as upon what he claims to have been his invested capital for the years in question. I repeat that in the year 1917 the tax returns of the coal operators showed profits ranging from 15 to 2,000 per cent. on capital stock before deduction for excess profits taxes. This is an understatement rather than an overstatement of what these returns disclosed.

"The mine operators claim that their invested capital frequently exceeds their capital stock, and, of course, this will be given consideration in a final determination of profits. The point is that on the most favorable basis to the mine operators the income tax returns for 1917 disclosed extraordinary profits, and I have said that if such profits were maintained in 1918 and 1919 any increase of wages to the miners should not be put upon the already overburdened consuming public, but should be borne by the operators themselves.

"These income tax returns should be published. The country is entitled to this information before it is made to suffer further burdens, and I can think of no reason why the public, which has a vital interest in this situation, should be deprived of all the facts. The statement in your telegram that the average margin per ton on all coal mined in 1918 was 46 cents has no bearing upon the issue. These averages are frequently used as convenient smoke screens to obscure the facts.

"The question is: What were the profits on the capital employed by the mine owners regardless of the average profit that may have been earned on

Continued on Page Two.

"SALADA" ORANGE PEKOE TEA has a particular fragrance.—Advt.

"BUDDIES" at the Selwyn Theatre pleases sons, daughters, sweethearts, wives, husbands.—Advt.

MINERS SCOFF AT PROPOSAL

Stick for Secretary Wilson's 31 Per Cent., Ask If He Is Repudiated.

PLAN IS ONLY TEMPORARY

Board of Review Suggested, with Lane as Chairman, and Both Sides Represented.

SHARP CONFLICT IN SIGHT

Miners' Representatives Bitter After Long Conference When Terms Are Announced.

Negotiations Will End Today, Say Miners, Forecasting Clash

WASHINGTON, Nov. 26.—William Green, Secretary of the United Mine Workers, said tonight that tomorrow would see the end of all negotiations as "the miners cannot proceed on the figures given by Dr. Garfield."

Many of the miners said they agreed with Alexander Howat, President of the Kansas miners, who announced that "if we are unable to receive a wage here that will guarantee us a decent living 365 days in the year we will go home and fight for a while."

Special to The New York Times.

WASHINGTON, Nov. 26—The Government, through Fuel Administrator Garfield, granted the coal miners of the central competitive district tonight an average wage increase of 14 per cent., and at the same time announced that the price of coal to the public would not be increased and that the Government would continue for the present in control of prices.

This negotiation, he said, would stand by itself, but he urged that a permanent advisory body, headed by Secretary Lane, and with an equal representation of miners and operators, be formed to get information as to the industry to govern future disputes.

The operators have accepted the decision and are willing to carry out the terms, but the miners, headed by John L. Lewis, Acting President of the United Mine Workers of America, refuse to give the offer consideration, and stand firmly behind the proposal of 31.61 per cent. increase in pay made by Secretary Wilson.

The dramatic climax to the long negotiations was reached tonight when Fuel Administrator Garfield appeared at 8:30 o'clock before an open meeting of the miners and operators at the Red Cross Building.

Miners Laugh at Proposal.

Opposition to the Garfield proposal was at once voiced by acting President Lewis and Frank Farrington, speaking for the miners, who said that acceptance of the plan would mean starvation wages for many miners. There was laughter and sneering among the representatives of the miners. Dr. Garfield stated the position of the Government and the attacks upon the offer were couched in bitter terms.

The situation was more complicated than ever tonight as a result of the decision.

In stating that he thought that a general increase of 14 per cent. should be accepted, pending a full investigation of the situation, Dr. Garfield said that in his opinion this increase would bring the miners up to the level of workers in other industries. He said that the decision of the Government was final. He listened to the arguments of representatives of the miners, but remained firm.

The coal miners denounced the decision and demanded of Dr. Garfield if it meant an open repudiation of Secretary Wilson.

Dr. Garfield refused to answer this, simply saying that questions to that effect by the representatives of the miners misrepresented the situation. He pictured the situation rather as one in which there had been a difference of opinion and where the stand taken by the Fuel Administrator had prevailed, pending further investigation. But he was none the less firm in stating that his offer was one which the miners could accept or reject as they saw fit, but behind which the Government would stand.

Text of Garfield's Statement.

Dr. Garfield's statement to the joint conference of miners and operators was as follows:

"On the 24th instant I announced that the public must not be asked to pay more than it is now paying for coal, unless it is necessary to do so, in order to provide reasonable wages to the mine workers, and a reasonable profit to the operators. Careful investigation forces me to the conclusion that, in accordance with this and the other principles set forth on the 24th instant, the public ought not to be required to pay any increase in coal prices at this time.

"The prices fixed by the Government on coal were calculated to increase production for war purposes. Coal was

basis, and the increase in production was imperative. The operators are now in receipt of margins which were necessary to effect that increase of production, but which are larger than are required under present conditions. It was estimated that the production needed for 1919 was 600,000,000 tons. The estimate for 1919 is 500,000,000 tons.

"Applying the principles set forth in paragraph two of the statement of Nov. 5, when the average increases in wages since 1913 for the various classes of mine workers are deducted from the increase in the cost of living since that time, we arrive at the amount of additional increase in wages justifiable at the present time.

"I have taken the figures of the Bureau of Labor Statistics for both cost of living and for the weighted average of wage increases. According to those figures the cost of living has risen 78.8 per cent. since 1913 and the amount necessary to bring the average wages of mine workers up to this point at the present time is 14 per cent.

"Readjustments heretofore made since 1913 were such as to give certain classes of mine workers an average increase in excess of the increase in the cost of living, and certain others an average increase below the increase in the cost of living.

Would Maintain Relative Basis.

"This form of adjustment was made in order to establish or preserve certain relative basis in the mining industry. I do not think this condition, however, ought to result in giving to mine workers as a whole, and in consequence imposing upon the public, a total average increase in excess of the total average increase in the cost of living, because if this course be adopted the result would be that the total increased burden placed upon the mining industry will be far in excess of the increase in the cost of living.

"If this principle were applied in industries generally it is obvious that the resulting cost would be passed along to the general public and the increased wages would increase in a rapid spiral, taking as a minimum the percentage of increase in the cost of living. In the long run this would add many new and serious burdens to the cost of living of the entire public, and would fall more injuriously upon the working classes than upon any others.

"It seems to me that the reasonable way to deal with this situation is to give to the industry as a whole an average increase commensurate with the increase in the cost of living, and then let that amount of increase be apportioned in accordance with the wage bases that are acceptable to the employers and the employes.

"Control of prices by the Government will be maintained for the present.

"The present negotiation stands by itself, but it is far from disposing of the fundamental controversy between operators and mine workers. That controversy is bound to be a continuing one as matters now stand. It involves living conditions and conditions in the mines, as well as wages and profits, and the general relation between operators and mine workers. Therefore, to aid in applying the principles which have governed us, and which should govern in reaching conclusions in the future, it is urged that a permanent consultative body, with purely advisory powers, be set up consisting of the Secretary of the Interior as Chairman and of an equal number of representatives of the operators and of the mine workers, chosen in such manner as they may each determine from time to time.

Would Collect Facts on Industry.

"In order that the data necessary for the consideration of this consultative body may at all times be available, it is urged that the Congress make provision for collecting definite and trustworthy information concerning the coal and coke industry and for the tabulation of the same in quarterly reports showing:

"1. Production, distribution, storage and stocks of coal and coke.

"2. The cost of production and distribution and of maintaining suitable stocks, and any other data concerning the industry deemed necessary.

"3. The cost of living in the several coal fields.

"4. The selling prices and profits obtained by the operators, middlemen, and retail dealers.

"5. Export requirements and the conditions limiting them.

"The settlement of the present controversy on the wage and price basis above indicated must be considered in the light of the proposal to set up this permanent consultative body. While it will not have powers of decision, it will hardly seem possible to a reasonable man that in the light of its conclusions demands for exorbitant profits or unreasonable wages can be successfully maintained, or that conditions unfavorable to the American standard of living will be tolerated."

There were many who felt tonight that, in face of the Garfield announcement, Secretary Wilson might offer his resignation, thus accentuating the differences of opinion in the Cabinet over the coal strike. It has been generally reported that Secretary Baker has been among the minority members, supporting a larger increase to the miners, but he has refused to comment upon the matter.

Warm Contest in the Cabinet.

The controversy in the Cabinet between the Garfield faction and the one headed by Secretary Wilson was taken up again this morning when the Cabinet met at 11 o'clock. Dr. Garfield made it known that he had not receded from his position of yesterday, when he held that the terms of settlement, suggested by Secretary Wilson and backed by former Secretary of the Treasury McAdoo, were based upon a wrong hypothesis.

There ensued a warm debate from 11 A. M. until 1:30 P. M. Then Secretary Wilson left the Cabinet room, a frown upon his face. He told the reporters that he had nothing to say. Dr. Garfield and Attorney General Palmer, who was said to have backed him up in the Cabinet, appeared a few minutes later, smiling. They rode away in the same automobile.

Mr. Palmer remarked that he had nothing to say at all.

Dr. Garfield said that a decision had been reached and that the miners and operators would be called together later to hear it.

At 5 P. M. the miners and operators assembled at the Red Cross Building and waited for Dr. Garfield. At 5:15 o'clock a messenger appeared from Dr. Garfield's office and stated that there would be delay and that Dr. Garfield would not be able to appear until 8:30.

Frank Farrington, representing the miners, arose when T. T. Brewster of the operators, Chairman of the meeting, made the announcement.

"I don't know about the others," he said, "but as for myself, I am tired of waiting on Dr. Garfield. I would like to know if it is agreed that all of us are wanted to come back here." There was a murmur of surprise at this statement, Mr. Brewster declaring it out of order.

Miners and operators awaited the statement by Dr. Garfield tonight with ill-concealed interest.

The operators were satisfied after they heard Dr. Garfield; the miners openly rebellious. Acting President Lewis was on his feet the moment Dr. Garfield stopped talking and his voice had a cynical tone.

"Do I understand," he said, "that what you have stated means that you recommend but a 14 per cent. increase for the miners?"

Dr. Garfield assured him that that was the purport of his statement and that it was the decision of the Government.

Explains Wilson's Proposal.

Lewis wanted to know what had become of the proposal by Secretary Wilson.

"The miners came to Washington," he said, "at the request of Secretary Wilson, who is authorized under the law to arbitrate disputes. We understood that he represented the Cabinet and, indirectly, the President himself. Acting in his official capacity Secretary Wilson offered the miners an advance of 31.6 per cent. Does the Government intend to repudiate the act of its authorized agent or abide by it?"

"There is no gentleman in the Cabinet I respect more than Secretary Wilson," Dr. Garfield replied. "His powers are clearly defined. Among other things his duties are to effect conciliation. But under the labor act the President was empowered to control prices and that duty was conferred upon the Fuel Administration. You cannot fix prices without affecting wages and you cannot change wages without affecting prices.

"Both Secretary Wilson and I frankly realize this difficulty, but I cannot allow it to stand in the way of doing my duty. It is not my understanding that Secretary Wilson made a definite offer to either the miners or operators, but that he merely suggested a basis on which you might get together."

Before the meeting was over Dr. Garfield said that his statement was not mandatory.

"I'm not making a proposition," Dr. Garfield said. "I'm only telling you what the facts are, that an increase of 14 per cent. will raise the average wage to meet the increased cost of living and that the public must not bear the burden. A higher wage increase would not be equitable. I'm not saying anything about the arrangement you may make with these gentlemen, the operators. I can only say the price to the public must not increase."

"If we do not resume work will we not be regarded as lawbreakers, a class of workingmen inimical to the country as a whole?" asked Farrington.

"That is stronger language than I would use," was Dr. Garfield's answer.

"This is time for strong language," cried Farrington. "Let's call a spade a spade. It is no time to mince words."

"Your question implies that the Government wants to force unwilling miners to work; but the Government has never said that," said Dr. Garfield. "It has only said it would protect the men who did return."

"Your wage increase is insignificant in many cases; it is positively ridiculous," broke in Lewis.

At the conclusion of tonight's meeting the Scale Committees of the operators and miners went into session.

Before the meeting Acting Chief Lewis said that the miners would not accept the offer of 14 per cent.

Operators Ready to Proceed.

Late tonight the Executive Committee of the Bituminous Coal Operators of the Central Competitive District issued a statement, based upon Dr. Garfield's statement before the miners and operators:

"The Executive Committee of the Coal Operators, Central Competitive District Scale Committee, announces that their position in regard to what might constitute a justifiable wage advance to the miners has been sustained by the Administration. They point out that Dr. Garfield in his statement had emphasized the fact that he had used the increased cost of living figures of 79.8 per cent., submitted by the Secretary of Labor, which was the highest submitted from any source in determining the amount of advance now to be allowed the miners.

"Other" official and authoritative figures ranged substantially below this, some being as low as 59 per cent. If this latter figure had been used (and undoubtedly the increased cost of living since 1913 in the coal mining field has not exceeded this figure) there would have been no advance suggested for the miners.

"Dr. Garfield and the Cabinet therefore went the limit in generosity in order to do full justice to the miners. They point out that no figures, showing the current year's margin for the operators were available, and that it was necessary for Dr. Garfield to use the 1918 margin in deciding what advance in price should be allowed the operators.

"The margin in 1918, he had already pointed out, was 46 cents, which margin included income and excess profit taxes, totaling 30 cents, as well as other items of cost, and not including interest on investments. During the current year, owing to reduced production, costs have advanced readily, while selling prices have declined. The margin, therefore, has been greatly reduced and in many fields entirely wiped out.

"The operators say that the country needs coal, and in the present crisis they are ready to proceed on the basis suggested by Dr. Garfield and the Cabinet."

Sub-Scale Committees Held Session.

WASHINGTON, Nov. 26 (Associated Press)—After a three-hour conference at which representatives of the miners openly declared the new scale submitted by Dr. Garfield was "insulting" and sharply questioned Dr. Garfield, the sub-scale committee, composed of miners and operators met to consider the settlement plan, and quickly adjourned. Another meeting will be held tomorrow.

The miners' refusal to accept, while not announced to Dr. Garfield, was taken by the operators to be definite. Thomas T. Brewster, Chairman of the Coal Operators' Association, declared the Garfield 14 per cent. statement formally eliminated Secretary Wilson's proposal for a 31 per cent. increase.

"The operators are ready to negotiate a new wage agreement," Brewster said, "despite Dr. Garfield's statement that the Government will not permit an advance in the price of coal."

While the sub-scale committee will give consideration to the proposition the full committee, representing both sides, will remain here to receive any plan of settlement that might be agreed upon.

Dr. Garfield declared at the meeting that the miners, without the proposed increase of 14 per cent., were better off than other classes of employment.

Dr. Garfield said that the lowest wages paid to miners was $4.75 a day, and that, working 200 days a year, the minimum average annual return amounted to $950. This sum, he added, "is a little higher than wages in other employment, and this is without considering the 14 per cent. increase."

William Green, Secretary of the United Mine Workers, asked if $950 was sufficient to maintain American standards of living.

"That depends on circumstances," said Dr. Garfield. "There are very few who get more than $80 a month. I won't admit that a decent American standard isn't permitted."

KANSAS BURNS OLD BUILDINGS.

State Has No Coal for Thanksgiving —Governor Opens Strip Mines.

Special to The New York Times.

TOPEKA, Kan., Nov. 26.—With the temperature 10 degrees above zero, Northwestern Kansas faces Thanksgiving with empty coal bins. Many towns are without coal and old outbuildings are being razed for firewood. Mayor Millirons started a municipal wood pile for Concordia today. Men and boys will bring in wood, which the city will saw and sell at cost.

Governor Allen returned to Topeka today to complete the arrangements for assembling volunteer workers for the Kansas coal mines, and to arrange for blankets and beds, food, and buildings in the mining district.

The Governor expects to be able to start all the strip mines Saturday morning and hopes that within a day or two the mines will be turning out coal at the rate of 10,000 tons a day.

Asks Kansas City Schools Be Closed.

Special to The New York Times.

KANSAS CITY, Nov. 26—The local Fuel Administrator this afternoon asked the Board of Education to close the schools until the fuel situation improves. This measure was decided upon at a meeting today of the local Fuel Administration after receiving reports on the situation.

BROTHERHOODS TAKE NO ACTION TO STRIKE

Cleveland Convention Debates Hines's Slow Freight Offer, but Fails to Reach a Vote.

MEET AGAIN THIS MORNING

Firemen's and Trainmen's Request for a General Wage Increase Was Also Discussed.

CLEVELAND, Nov. 26.—No action looking toward a railroad strike by the four railroad brotherhoods was taken today by the 500 general Chairmen meeting here to act on Director General of Railroads Hines's offer of time and one-half for slow freight service, and no vote was taken on the proposition, although a motion to vote on it was adopted. The conference adjourned late this afternoon and will meet again tomorrow morning. Discussion of the proposition and the request of the firemen and trainmen for a general wage increase occupied this afternoon's session.

The morning session adjourned at noon for luncheon, and one of the Brotherhood chiefs announced that a vote on the overtime proposition had been taken, but it later developed that this was an error and that only a motion to vote on it was adopted.

When the conference reassembled this afternoon the Director General's offer was again taken up. Many amendments were offered by the delegates, and further requests were sent to Washington for explanation of its workings in connection with the elimination of arbitraries and allowances, as stipulated by the Director General.

It was learned from an authoritative source tonight that the delegates are opposed to accepting the proposition if all the arbitraries and allowances existing in many schedules at present are eliminated, figuring that the loss of these arbitraries and allowances is nearly equal to the amount gained by the overtime offer.

Many delegates claim the members of the four railroad brotherhoods have been discriminated against, it was said, in the recent granting of increased wages to other railroad employes.

The General Chairmen and chief executives of the firemen, conductors and trainmen were in session tonight working on figures to show how the time and one-half for overtime in slow freight service, with the elimination of arbitraries and special allowances, will affect their members.

Await Action in Cleveland.

Special to The New York Times.

KANSAS CITY, Mo., Nov. 26.—The local members of the Brotherhood of Railway Trainmen are today, to all appearances, waiting for the Cleveland conference to act on the wage demands. In the event it fails to demand an increase, a strike may be called here.

"We have not heard even a threat of a strike," a railroad official said today. "Perhaps plans for one, in view of the Federal Court's intervention in the coal strike, will be kept secret until the minute the brotherhoods are ready to act."

A rumor that the Kansas City Southern trainmen would go out tonight was denied by an official of one of the local brotherhoods.

Local railroad men could not explain why Kansas City trainmen should be the first in the country to demand a strike. Conditions here are not different from conditions elsewhere.

PLEA FOR NEW COUNTRIES.

Labor Congress Warned of Economic Rift Between Old World and New.

WASHINGTON, Nov. 26.—The International Labor Conference provided today for equal representation by the European countries and the new countries on a commission to consider regulations for workers migrating from one State to another and the protection of interests of wage earners residing outside of their native State.

The resolutions adopted by the conference also included a draft convention providing for the collection and distribution of information on labor problems, the maintenance of free employment bureaus, and the adoption of a system whereby the workers in a foreign country may receive the same insurance benefits as granted in their own countries. This resolution was proposed by William Gemmill, the employers' delegate from South Africa.

Archibald Crawford, the workers' delegate from South Africa, also supported the amendment, and called attention to increasing evidence of the existence of opposing economic interest between the Old World and the New.

"If this conference is going to succeed," he said, "it is essential that far more consideration be given to the newer countries."

Mr. Crawford urged the delegates to dispel the impression that Europe was dominating the situation.

The discord that developed among the Japanese delegates over the failure of the Government delegates to support the workers' delegate in his effort to have the eight-hour law apply in Japan became so strained today that two of the advisers to the workers' delegate offered their resignations.

ANTHRACITE MINERS QUIT.

Workers in Hazleton, Pa., Insist Coal Inspector Joins Union.

HAZLETON, Pa., Nov. 26.—Thirteen hundred miners employed by the G. B. Markle Coal Company are on strike today. The trouble started two days ago at the Jeddo No. 7 colliery over the refusal of a coal inspector to join the union.

Today it spread to two other collieries. Still another may close if the trouble is not speedily settled.

URGES DEMAND FOR TREATY.

Bishop Wilson Wants People to Insist Upon Reconsideration.

Bishop Luther B. Wilson, speaking last evening in Metropolitan Temple, said that the American people should demand that the treaty be reconsidered and that steps be taken that would put America in her rightful place. He spoke at a Methodist Episcopal Thanksgiving meeting.

"I do not believe that many of us regard with pride the action that was taken the other day in the Senate and I doubt whether those who were in sympathy with the objects accomplished by the act were proud of the way in which they were accomplished, a minority of the Senate taking action that was clearly contrary to the will of the people."

He said that this country should take steps that will put her where she can help other nations. The Bishop spoke on prohibition and he said that people were coming to recognize the fact that the greatest agency for evil that ever existed had been destroyed. This, he added, is one of our greatest causes for thanksgiving.

CHINA HOPES TO WIN RESERVATION FIGHT

By EDWIN L. JAMES.

Continued from Page 1, Column 4.

serious incident at Nantai, Fukien, in which several scores of armed Japanese subjects attacked some Japanese Y. M. C. A. people and wounded five of them by stabbing and beating and another by shooting. The Chinese police were hastened to the scene to restore order. A quarrel ensued, and one policeman was shot and badly injured. It was with great difficulty that the police finally succeeded in arresting three armed Japanese.

"At the same time seven Japanese police guards of the Japanese Consulate stirred up trouble in a restaurant by shooting at and stoning passersby. The Chinese authorities at once caused the offenders, together with three other armed Japanese, to be brought to the Japanese Consulate.

"Four days before the occurrence of this incident the Japanese Consul had, it was reported, notified the Chinese authorities of a case in which some Chinese students compelled Japanese engaged in clandestine trade in explosives to have them destroyed. He stated that should another quarrel ensue and blood be shed he could not be held accountable therefor. On the day when the incident took place many Japanese were seen prowling here and there down the streets of Nantai. In Fachow Japanese residents, according to the Chinese press, paraded into the city without previous notice to the local authorities.

"The Japanese Consul at Nantai has now requested the Tokio Government to send to Fukien warships, which are on their way from Japan. The Chinese people are very much excited."

The Chinese statement is headed: "Japanese brewing trouble in China."

GERMAN WARNS THE SENATE.

Says Isolation from Europe Means Lack of Safeguards Against Japan.

BERLIN, Nov. 26, (Associated Press)—Professor Otto Hoetzsch, the Kreuszeitung's writer on world politics, in a long article on the United States Senate's action, expresses the opinion that the chief factor animating the Americans is not that they want to rely more upon themselves, but that they do not want "the super-state organization of the League of Nations, with its restriction on sovereignty." He says: "The Republicans naturally do not desire the Democratic Party to enter the elections with a wonderfully successful President."

Professor Hoetzsch argues that in isolating themselves from European affairs Americans are leaving themselves isolated against Japan, and asks whether it is mere chance that just at the time of the critical discussions in Washington the Japanese Government should begin negotiations for a renewal of the Anglo-Japanese Treaty, and whether Japan hopes to profit by "the isolation to which the American Republicans themselves are steering."

CHURCHMEN CONDEMN DEFEAT OF THE TREATY

Peace Union Assails Putting "Safety First" in the "World's Dreadful Need."

The officers of the Church Peace Union issued last night the following statement with regard to the failure of the Senate to ratify the Peace Treaty:

"We view with concern and indignation the lamentable lack of statesmanship that has led to the failure of the treaty in the Senate. On so weighty a matter, fraught with incalculable consequences to humanity, it ought to be possible for patriotic and fair-minded men, regardless of partisan or personal prejudice, to get together in working out a safe and full co-operation of this country in a real international order. Political partisanship on such an issue is shameful and inexcusable.

"We covet for this country the true greatness of unlimited service. We long to see America first in helpfulness, in courage, in eagerness for a new and better order, in largeness of soul. More than any other danger, we fear the danger of losing, through reactions of selfishness and timidity, the unequaled opportunities the present offers our country.

"We urge the members of the United States Senate, regardless of party or of past position, to unite in speedy ratification of the treaty, with such reservations only as may leave unimpaired the covenant of the League of Nations and provide for America's entrance on just and equal terms, without special privileges or exceptions.

"And we urge all in this country who have faith in God and love for their fellow-men to exert at once all the influence they possess, in word, in prayer, and in act, to avert from our beloved country the deep disgrace of abandoning the ideals for which we fought and the shame of putting safety first in this hour of the world's deep and dreadful need."

The statement was signed by the Rev. Henry A. Atkinson, the Rev. Arthur Judson Brown, the Rev. Frederick Lynch, the Rev. William Pierson Merrill, the Rev. Charles S. MacFarland, and George A. Plimpton.

SENATORS ADRIFT ON TREATY ACCORD

Willing to Let the Question Drop Until a Lead Is Given on Compromise.

EXPECT PUBLIC PRESSURE

Belief Grows at Washington That a Few Major Concessions Will Bring Agreement.

Special to The New York Times.

WASHINGTON, Nov. 26.—With all but about a dozen Senators away from the city for the Thanksgiving holiday, there was a decided lull today in the discussion over the treaty with Germany and the prospects for its ratification at the next session of Congress, which convenes on Monday. The disposition of the Senators remaining in the capital was to "let the treaty drop" until the end of the week.

Not until Senators who have gone home return to the capital and conferences are held among leaders of the opposing sides will there be any definite indication as to what procedure there will be regarding further consideration of the treaty. Much depends upon the attitude taken by President Wilson in his conference next Saturday with Senator Hitchcock, the acting minority leader.

The impression seemed to grow at the capitol today that the Administration forces might suggest a way to compromise based on elimination of the Lodge preamble, which requires acceptance of the Senate reservations by three of the four principal signatories, and a change in Article X. Until Senator Hitchcock sees the President the policy of the Administration forces will not be disclosed.

Democratic Senators express the opinion that the majority of members of the upper house will come back to Washington eager to reach an agreement, spurred by what these Senators believe to be a powerful sentiment throughout the country for the prompt ratification of the treaty.

The Democrats are not at all inclined to accept the insistence of Republican leaders that the minority must "go to the majority" with terms of compromise. They believe that concessions must be made by both sides and that there will be no great delay in reaching an agreement.

LODGE SEES VICTORY FOR THE RESERVATIONS

"Willing to Acknowledge" He Is Fighting Wilson—Approves Coolidge for President.

Special to The New York Times.

BOSTON, Nov. 26.—Senator Lodge, who is here during the recess of Congress, declared today that the Senate would yet pass the Peace Treaty with the reservations attached.

"When the treaty is again presented there will be votes enough to pass it," he said.

He indicated that when President Wilson resubmitted the treaty to the Senate it would be referred to the Foreign Relations Committee and kept there until the Democrats decided that they would not again send it down to defeat.

"All we demanded was that the treaty be Americanized," Senator Lodge said. "I have always stood for peace with Germany and a League of Nations, but I stood for an honorable and victorious peace and a League of Nations that would not sacrifice America, its Constitution or its sovereignty.

"I have grown accustomed to misrepresentation and abuse, but I care more for my oath as Senator than for the plaudits and caresses of those who would hand the United States over to a foreign tribunal to steer its political and economic course."

Callers poured in on the Senator today, most of them to congratulate him on his treaty fight in the Senate. To several of his friends he stated, smiling, that at any time when President Wilson would accept the reservations, the treaty would be adopted.

"I am fighting President Wilson, that I am willing to acknowledge," he asserted, in continued reference to the treaty.

Senator Lodge voiced his approval of Governor Coolidge as a candidate for President. "I would do all I could to aid him," he said.

It is expected that Mr. Lodge will head the State delegation to the National Convention next year, and Governor Coolidge is likely to be a delegate. In accordance with Bay State custom, the delegation will go "uninstructed," though it now appears that Coolidge will be its "favorite son" candidate. In that event Senator Lodge will ask the privilege of putting the Governor in nomination.

"Thus far," said the Senator, "I have taken no part in the contest for the Republican nomination, though two of my associates on the Foreign Relations Committee, Johnson of California and Harding of Ohio, are candidates."

Former Senator John W. Weeks was among those who conferred with Senator Lodge today.

To-Day
EXHIBITION
of
ANTIQUE FURNITURE
and
ART OBJECTS
From the Rich Collections of the
C. M. Traver Co.
of 23 East 62nd St.
To Be Sold By
AUCTION
December 3, 4, 5 & 6
At 2:30 P. M. Each Day.
CLARKE'S
5 West 44th St.
This Sale will be conducted by
MR. AUGUSTUS W. CLARKE.

THE ulster of the hour for the man of today, draped rather than fitted, rough rather than smooth, light rather than dark. Croydon English models, Ready Tailored.

Croydon Garments are tailored by Hickey-Freeman.

CROYDON LTD
7 EAST 44TH STREET
Next to Delmonico's

SHOW COAL PROFITS, INSISTS M'ADOO

Continued from Page 1, Column 7.

each ton of coal? Whatever the margin per ton was, if it resulted in excessive profits on the capital employed then clearly the public should not be made to pay higher prices for coal and the mine owners should absorb the wage increase to the men. There need be no controversy about the matter, because the income tax returns speak for themselves.

"You state that the bituminous coal operators will welcome the publication of just as full current tax returns for the bituminous coal industry as are published for any other industry. The publication of returns for any other industry has nothing to do with this case. Coal is vital to the life of the American people and basic to every industry in the country. Before the coal operators are permitted to increase the price of coal, which would mean taking toll from every factory, every business, and from every domestic fireside in America, it should be clearly demonstrated that the increase is justified.

"Under the law, the Secretary of the Treasury may publish these returns with the President's approval, and I hope for the sake of the American public that such publication will be made. I am convinced that the increased wages proposed by Secretary Wilson for the mine workers are just and reasonable because they equalize the miners' wages with the present increased cost of living as shown by Secretary Wilson's figures.

"I ignore the offensive tone of your telegram because neither personalities nor questions of motive should be permitted to obscure the issue. I am not surprised, however, that you think it bad taste for me as a private citizen to express my opinion upon an important question concerning the general public, but even a private citizen still has as much right as mine owners to express his opinions in free America.

"The long suffering public has a right to be heard and considered. I shall never hesitate, so long as I have a voice, to raise it in behalf of the public whenever I think it proper to do so.

WILLIAM G. McADOO."

TROOPS SEIZE 52 AS MINE AGITATORS

Continued from Page 1, Column 6.

here is not large enough to accommodate them.

No statement could be obtained as to how long the prisoners would be held. Prosecuting Attorney Blake stated that he had received no request from the Sheriff to file charges against them and that he did not believe any State law applied to their cases.

The Wyoming coal strike was settled two weeks ago on an agreement reached by miners and operators in Cheyenne that the same wage scale which is agreed upon in the central competitive fields will prevail in this State. All mines then reopened, but Monday a new strike broke out in the northern Wyoming fields. Major Dean went to the mines early in the week and addressed meetings of the miners, warning them to go back to work.

WASHINGTON, Nov. 26.—Secretary Baker said today it was "inconceivable" than an army officer would order the arrest of coal miners for their failure to return to work, as was reported from Sheridan, Wyo. He added that he could take no action until he had received an official report on the incident.

The Store is closed at 5 P. M. daily

B. Altman & Co.

MADISON AVENUE - FIFTH AVENUE, NEW YORK
Thirty-fourth Street Thirty-fifth Street

The Department for Boys' and Youths' Shoes

occupies exclusively a spacious section of the SIXTH FLOOR

Large and comprehensive assortments of

Autumn and Winter Shoes

for Boys and Youths

have been assembled in this Department, where experienced men who thoroughly understand the special needs of the youthful foot are constantly in attendance.

School and College Students at home for Thanksgiving will do wisely to supply their Winter footwear requirements before returning to their classrooms.

Specially featured are

Boys' Shoes (sizes 1 to 6) of fine selected calfskin in cordovan brown or black; a snappy, narrow-toe model, with black eyelets to the top,

at $9.50 per pair

Boys' and Youths' School Shoes (Boys' sizes, 1 to 6; Youths' sizes, 11 to 13½) in brown or black elkskin, or cordovan or black calfskin; in wide and narrow toe models; variously priced

at $5.50, 5.75 to 7.00 per pair

All Shoes sold by B. Altman & Co. are made of genuine leather throughout

The Department is most easily reached by the Thirty-fourth Street elevators

Store Closed Today

Lord & Taylor

38th Street —FIFTH AVENUE— 39th Street

Help Save a life. Buy and use Red Cross Christmas Seals

Women's Corduroy Breakfast Coats

Featured at

$10.75

EXCELLENT model for the woman's morning wear, smartly tailored, in a wide wale corduroy, lined with figured crepe. To be had in

Victory Red, Rose, Copenhagen, Orchid, Light Wistaria,

Remarkable values for this modest price

Satin Camisoles

Smart, pretty models, in washable Satin, tailored styles, in hem-stitched effects, others attractively trimmed with lace.

98c, $1.45, $1.95, $2.45, $2.65

Second Floor.

MALONE ASSAILS LUSK COMMITTEE

Lawyer Ceases Violent Attack After Officer Had Been Called to Eject Him.

TROTZKY'S FRIEND CALLED

Dr. Mislig Says Bolsheviki Aim Ultimately to Spread Theories Outside Russia.

Dudley Field Malone, who figured in some testimony given on Tuesday before the Legislative Committee investigating seditious activities as the recipient of $1,000 from Ludwig C. A. K. Martens, unrecognized envoy of the Soviet Russia republic, for legal services, appeared unexpectedly before that body yesterday morning, demanding to be heard and prepared to give the committee a piece of his mind.

After Mr. Malone's demand for a hearing had been granted and he had been sworn, he launched an exceedingly bitter attack against the committee and Attorney General Charles D. Newton, its counsel, denouncing the conduct of the investigation as "immoral, cowardly, and un-American."

What Mr. Malone objected to appeared in the record of Tuesday's proceedings before the committee as part of a question asked the Soviet envoy by Attorney General Newton for the purpose of learning from the witness whether the $1,000 or part of it, was not compensation for propaganda conducted by Mr. Malone to promote the recognition by the Federal Government of the Soviet republic and its envoy. Mr. Martens on the stand denied that the money had been paid for anything but legal services.

When Mr. Malone began denouncing the investigation, Attorney General Newton shouted at him to stop.

"You have no right to interrupt me; the Chairman may," said Mr. Malone, hotly.

"Then I will assume that right," said Mr. Newton.

Assemblyman Peter P. McElliggott, who interceded with the committee to give Mr. Malone his hearing called upon him to be respectful toward the committee and the Attorney General. Mr. Malone said that the insinuations embodied in Attorney General Newton's questions on Tuesday had gone unrebuked; that they had been spread in the newspapers and that he insisted on his right to denounce such statements.

Newton Reprimands Malone.

"If he wants to dispute the testimony of any witness given here, I am willing he should have that opportunity," said Attorney General Newton. "But his attack on the committee and its actions is unwarranted, indecent and improper."

Mr. Malone made rejoinder that he had come not to reflect on the committee, but to seek redress. He added with a smile that he already had given copies of the statement he intended to read to the newspaper men present, and declared that he proposed to read it to the committee, too.

"Is the Sergeant-at-Arms here?" demanded Vice Chairman Louis Martin.

"Charley" Hotaling advanced toward Mr. Malone.

"When you are in a frame of mind to treat your fellow citizens with respect, you will be heard, but not until then," said the Vice Chairman.

Mr. Malone took one long look at the burly form of Mr. Hotaling and said:

"I am in a frame of mind to speak to you with great courtesy.

"I condemn the methods of this committee and the Attorney General and counsel. I have given the statement to the press, anyway."

"We have heard all we want from you," said Vice Chairman Martin, severely.

"You'll hear more, if there are any further insinuations," said Mr. Malone with his hand on the doorknob, and then made a hurried exit.

The rest of the session yesterday was occupied by the examination of Dr. Michael Mislig of 155 East Eightieth Street, a friend of Martens and of Leon Trotzky.

Dr. Mislig said he was Treasurer of the Novy Mir, a radical newspaper published in the Russian language in this city, and also of the Russian Federation which recently has become an integral part of the Communist Party, centres of which throughout this country have been raided recently by agents of the United States Department of Justice as hotbeds of seditious propaganda.

Dr. Mislig, in reply to questions from Deputy Attorney General Samuel A. Berger, said he had first met Mr. Martens in the office of the Novy Mir, in which publication both were financially interested before Mr. Martens became head of the Soviet Mission.

Mr Berger questioned the witness closely with regard to checks issued by him to the order of Novy Mir, aggregating $1,193 from January to June this year, while Martens has been the Soviet envoy and the Novy Mir an aggressive advocate of recognition of the Soviet Government and lifting the blockade against Soviet Russia. Prior to the introduction of the checks, Dr. Mislig had testified that he had donated some $50 to the Novy Mir and that $200 or thereabouts had been loaned by him to the publication during that period, but he had frequent lapses of memory when questioned regarding the checks making up the total in excess of the $250.

"To what purpose was the Novy Mir dedicated?" asked Mr. Berger.

"To teach the Russian masses the theory and philosophy of Socialism," the witness replied.

"And it has come out frequently and strongly in favor of the Bolshevist form of government?"

"In Russia, yes," said Dr. Mislig.

"Is it not a fact that the paper is the official Russian language organ of the Russian Communist Party in America—yes or no?"

"I don't know," said the witness, later admitting that it had imprinted on it the seal of the party, but remarking that other papers had that seal, too.

"Tell me frankly, is it an organ of the Communist Party in America, official or unofficial?" persisted the Deputy Attorney General.

"It is an organ of the Bolsheviki. It is a Bolshevist organ," said the doctor.

"And you are an American citizen?"

"Absolutely, and as good as any one in this room," said the witness.

"Did you know Leon Trotzky?" asked Mr. Berger.

"Yes, sir," said the witness.

Q. Are you in communication with him? A. No, sir.

Q. Either in writing or by courier or in any other way? A. No, sir, not I.

Knew a Dozen Soviet Leaders.

From testimony which followed it appeared that Dr. Mislig knew a dozen or more dignitaries in the Soviet Government when they were working, some of them in very humble positions in this city. One—Bokhardin—later Under Commissary in the Soviet was editor of the Novy Mir. Others had been painters, watchmakers, carpenters before, they became factors in swaying the fortunes of Soviet Russia. Many of them, the doctor testified, had been killed during the first bloody days of the Soviet uprising.

"When did you last have any communication with Trotzky?" the doctor was asked.

"Just before he left. I never corresponded with him."

Q. You are interested in his success? A. Absolutely.

Q. You are doing all you can to make his venture successful? A. I would not put it that way. I would not call it a venture, but I wish he is successful as far as Russia is concerned.

Q. It is the further object of your society to extend the theory of that Government outside of Russia into other nations? A. Not at the present moment but ultimately.

The witness refused to answer a question as to whether he was a member of the Communist Party, not on the ground that his answer would tend to incriminate and degrade him, but because he thought he had a right to decline to answer. Dr. Mislig was instructed to return on Dec. 4 and bring with him all books and documents that would shed light on his financial transactions with Martens and other radicals.

POLICE AFTER 500 RED SYMPATHIZERS

Names of Both Men and Women Found in Raid on Russian Bomb Headquarters.

FEDERAL AGENTS ASSIST

Chemicals in Secret Cache the Most Dangerous Collection Unearthed in a Long Time.

"The most deadly and most dangerous assortment of explosives and bomb ingredients I have seen in many a year," was the description given yesterday by Inspector Owen Eagan of the Bureau of Combustibles of the quantity of TNT, the abbreviated name for trinitrotoluol, and acids and chemicals used in the manufacture of high explosives, which were seized in a secret chamber in the headquarters of the Union of Russian Workers, 133 East Fifteenth Street, late Tuesday afternoon.

The raid, which had been made by Department of Justice agents and detectives of the bomb squad, under Detective Sergeant James J. Gegan, for the purpose of serving warrants on certain radicals wanted by the authorities, has furnished the investigators with valuable clues which they indicated yesterday would aid them in running down the perpetrators of the bomb explosion at Judge Nott's home last June, the infernal machines sent through the mails to prominent citizens under Gimbel Brothers' label, and other recent outrages.

Three large books of the ledger type, confiscated also from the secret room, were found to contain the names of 500 men and women of extreme radical sympathies, it was definitely learned yesterday. While officials of the Police Department and the Department of Justice were reluctant to give out any details in regard to these membership rôles they made no effort to conceal the importance they placed on the finding of them. A large force of city and Federal investigators, it is known, is conducting a search for the men and women whose names appear in the books. From a reliable source it was learned that several of the names are those of alleged anarchists, now awaiting possible deportation at Ellis Island.

The question of whether or not the officers of the Union of Russian Workers, held by the immigration authorities, could be held responsible for the storing of the explosives and chemicals was discussed in conference yesterday by the city and Federal representatives. The police admit a hesitancy to take them into custody unless evidence can be obtained showing that the stuff had been placed in the cache in the East Fifteenth Street headquarters by the time the officers of the organization were arrested. There is a possibility, the police point out, that comrades on the outside constructed and equipped the secret bomb laboratory since then.

H. B. Campbell, an inspector of the United States Bureau of Mines and Explosives, went to Police Headquarters yesterday, and with Inspector Eagan examined the container marked TNT and thirty-five bottles and phials taken in the raid. They pronounced the contents of the bottles labeled muriatic acid, sulphuric acid, ammonia hydrate and glycerine sulphate as genuine. All of the other bottles and phials were found to contain the constituents of powerful bombs.

After pronouncing it the most dangerous assortment of bomb ingredients he had examined in a long time, Inspector Eagan declared that infernal machines requiring neither fuse nor fire to ignite them could be easily made from the materials on hand. He expressed the opinion that more than one hundred bombs could have been manufactured from the contents of the thirty-five bottles and phials. It was possible that such chemicals and acids as taken in the raid may have been used in the preparation of the bombs sent through the mails last May, Inspector Eagan said.

One thing was certain, according to the bomb experts, that the bottles had not been standing idle for any length of time. Some of them were stained on the sides when the contents were spilled. Further reason for this belief was given by the fact that none of the bottles or phials was more than half filled.

The chemist's scales found in the raid were of an expensive make and of the type used only by experienced men. The name of the maker was stamped on them, and the police have hopes of obtaining a clue from him leading to the arrest of the purchaser. The scales appear to be comparatively new.

Detective Cornelius Browne of the Bomb Squad, to whom credit is due for the accidental discovery of the secret chamber, was praised yesterday by his superiors. Browne, according to his fellow-members on the Bomb Squad, has been instrumental in obtaining many valuable clues in the search for bomb plotters.

HOWE DENIES CHARGES.

Says He Released No One Except on Orders from Washington.

Ex-Commissioner Howe said last night at his home at Yonkers:

"The statements made by Mr. Uhl at the Congressional inquiry to the effect that there were gambling and immorality on the island relate to charges which are three years old, which were investigated by Congress two years ago. It is a reverberation of the food contract fight of two years ago. Those charges were all disproved at the time. Since then the island has been used successfully as an internment camp for German sailors, a quarters for enemy aliens and a naval hospital. During this period, nothing of the kind suggested could occur, and there has been no suggestion of anything of the kind. The Chinese gambling case referred to is three years old, at least, and there is no foundation for it, even at that. Where you have a great many men in one dormitory, gambling cannot be entirely stopped.

"If it has been charged that I have released radicals or any one else held for deportation, the charges are entirely false. I had no power to release anybody and did not release anybody. All releases were made at Washington.

"Regarding the letter said to have been sent to me from Emma Goldman, I have no recollection of the subject at all. My understanding is that in that case the Department of Labor sent the man to Spain instead of France, which is a thing often done, and, in my opinion, perfectly proper. But, as far as I recollect, I took no part in the case whatever. The case, in which I was appealed to by Elizabeth Gurley Flynn, occurred three or four years ago and I have only very vague recollections of it. In the case of the men who were brought here from Seattle, a number were released by order of Federal Judge Hand, who found that they were not proper subjects for deportation under the law. As for the others, they were dealt with by the Department of Labor, and I had not the slightest jurisdiction over their cases. I have never released any one on bond or on parole except by orders from Washington.

"Are you a friend of Emma Goldman?"

"I have seen her only three or four times in my life. I don't remember seeing her at all, except at meetings at the People's Institute."

"As to the statement that radical literature was allowed to circulate on the island, it is true that The New York Call was allowed there and that they received publications from Seattle and elsewhere by mail. I never heard of any anarchist publications coming to the island. Their reading matter was looked over by a Department of Justice man down there, before it went to them.

"In regard to the men from Seattle, I will say that the men held for deportation said that they had not had a fair trial and asked for counsel. I allowed them to have lawyers."

INDICT LARKIN AND GITLOW.

Several Bills Against Others on Anarchy Charges Returned.

James Larkin, the Irish agitator, and ex-Assemblyman Benjamin Gitlow were indicted for criminal anarchy by the Extraordinary Grand Jury yesterday afternoon for their connection with The Revolutionary Age, a publication in which they printed the manifestos of the Communist Party, which they were accused of helping to draw up. They were arrested three weeks ago by the Lusk Committee in a series of raids on Communist Headquarters, and held by Magistrate McAdoo in bail of $15,000. They were recently released on bail.

The Grand Jury also returned indictments against several others accused of criminal anarchy. Bench warrants were issued for their arrest, but their names were not made known. Justice Weeks directed the Grand Jury to continue the Red investigation, and said:

"Consideration of further matters of criminal anarchy, I assume, will be in charge of Mr. Rorke, and from my information the Grand Jury will be well satisfied with this. I know that the indictments are handed up after very careful consideration."

PETERS MOVES TO LINK FORCES FIGHTING REDS

Boston Mayor Calls Federal, State and City Officials to Meet for Co-ordination.

BOSTON, Nov. 26.—Mayor Peters issued a call today for a conference next Monday of officers and agencies engaged in combating anti-Government radicalism, with the view of co-ordinating the forces on the side of law and order for an intensive drive against the radicals. Representatives from the Federal Department of Justice, the State police, the Boston police, the Intelligence Bureaus of the Army and Navy, the State Adjutant General's office, and the Bureau of Immigration will attend.

In discussing the need for co-ordination of effort, Mayor Peters said:

"Federal authorities are not 'co-operating with the State and local police, and when the Army and Navy get anything they send it off to Washington, where it lies for a week or ten days and is stale when it gets back here."

GERMAN ADMITS MURDER.

Shot Ohio Dentist Because of His Patriotic Activities.

NORWALK, Ohio, Nov. 26.—Charles Rehfield today confessed the murder of Dr. Horace A. Benson, a prominent dentist, according to the police, saying he shot Benson with a dum dum bullet through a basement window while the dentist was attending to his furnace.

Rehfield is also said to have admitted making a previous attempt to kill Benson Friday night and that he had planned "to get" Dr. Carl Schneerer, a physician, because both had been prominent in fighting pro-German propaganda during the war, Rehfield having been interned for some time because of his alleged seditious utterances and actions.

Rehfield had dum dum bullets and a rifle when he was arrested. "I could have killed the posse, too, if I had had time," he is alleged to have told the Sheriff.

SEIZE 7 AS RED AGITATORS.

Federal Agents Arrest Leaders in West Virginia.

CLARKSBURG, W. Va., Nov. 26.—Seven persons, alleged to be radical leaders, were today arrested by agents of the Department of Justice at Wendel, a mining settlement in Taylor County, near here. Large quantities of literature, said to be revolutionary, were seized.

The Government agents, who went to Wendel from Fairmont in a special train, were still at work this afternoon in a search which, it was said, would include every home in the village.

Wendel has been known in northern West Virginia as a centre of radicalism.

ARREST 2 VIRGINIA REDS.

R. V. Goldblatt and H. Smith Are Held in $10,000 Bail at Portsmouth.

PORTSMOUTH, Va., Nov. 26.—Federal officers today raided what they said were I. W. W. headquarters here and arrested R. V. Goldblatt and H. Smith, who were held in $10,000 bail. A quantity of communist literature and books containing names of persons contributing to the organization were seized.

Goldblatt told the officers the organization was purely a fraternal one.

Herbert Du Puy Operated On Again.

Herbert Du Puy, late Chairman of the Crucible Steel Company, who recently underwent a serious surgical operation at the French Hospital, was operated on there again yesterday by Dr. Charles H. Peck of 30 West Fiftieth Street. It was said that Mr. Du Puy's condition is regarded at the hospital as encouraging.

CARRANZA WON'T INTERFERE

Continued from Page 1, Column 1.

sum demanded to the Judge. Jenkins declined to use this right notwithstanding he has been invited a number of times. The Judge had named the sum of 1,000 pesos.

"Jenkins cannot be called the victim of difficulties which he personally causes. On the other hand he has been shown all attention and given all privileges warranted by the conditions.

"It being found then that he was submitted to proceedings in which are used all legal rights, under the jurisdiction of a Judge, whose proceedings are not secret, but are continually watched by the opinion of the public, which is interested that the truth shall be established, the Government of Mexico sees that in this case it cannot grant the demand for liberation as contained in the note. It has for this strong reasons, based upon the rights of man and considerations of a constitutional character.

"In the first place I believe that no Government can make a diplomatic representation for one of its citizens in a foreign country except in a case of miscarriage of justice or an unjust sentence, which under international law is a case of miscarriage of justice. Invariably they have observed the practice of waiting until the courts which have the cases of foreigners have pronounced sentence which being notoriously unjust would be the only one that could be the basis of representations.

"Arguing from a constitutional viewpoint our political constitution establishes the fundamental principle of separating the rights of the Executive Department and those of the Judicial Department. Moreover, the autonomy of the States is guaranteed under our charter and it is part of the construction of the Federation Mexican republic that the executive power cannot interfere in such cases as that of Jenkins, which corresponds properly and exclusively to authorities of the State of Puebla. This is the reason why the executive cannot order the judge who has charge of the case to place Jenkins at liberty, as this official would with all right decline to obey in case that was ordered. The executive would be unfaithful to the duty of all government which he always has tried to observe, that is, respect for the laws of the country to make them respected.

"This conduct in the opinion of the Mexican Government cannot affect the friendly relations, which exist between Mexico and the United States, especially when treating a case so simple, in which, by the observance of a simple legal demand Jenkins will be liberated. It never can be a motive of friction between two countries in which the laws of each one are applied equally to foreigner and native. In the United States, on several occasions, Mexican consuls have suffered imprisonment for some acts on the opinion of the authorities of the country. The Mexican Government even though when it thought imprisonment was unjustified, never has shown the slightest indication of attempt to influence so that the laws of the United States should not be applied in each case as its custom invariably has been to respect foreign laws and not pretend that Mexicans in foreign countries may use the name of Mexican as a title of privilege or exemption.

"Neither in the United States nor in Mexico can a citizen on trial be released by order of the executive. It would be strange if in Mexico an American citizen had more rights than he enjoys in his own country or more than a Mexican in his own country.

"The Government of Mexico cannot concede to American citizens more rights than Mexicans enjoy in the United States.

"The Government of the United States seems to be convinced of the absolute innocence of Jenkins, although the Mexican Government is now investigating this case without pretending to maintain that Jenkins is guilty.

"It limits itself to submitting anterior considerations to the United States, expecting that the Department of State will suspend opinion until the courts pronounce their decision with the assurance that on the part of the Government officials there does not exist a purpose to cause difficulties or to persecute Mr. Jenkins, but only a true desire to proceed with justice.

"HILARIO MEDINA,
"Sub-Secretary of Foreign Relations."

Washington Waited All Day.

Special to The New York Times.

WASHINGTON, Nov. 26.—Up to a late hour tonight no sign of an answer to the note to Mexico had reached the State Department.

It was evident that the delay of the Mexican Government in making its answer had served to increase the dissatisfaction in official circles, and the advisability of sending a second note was understood to be under consideration. Having failed this morning to hear from Carranza, the State Department issued this announcement:

"The Department has not yet received the answer of the Mexican Government in the case of Consular Agent Jenkins. A dispatch from Mexico City announces that the Mexican Senate, at an executive session, Nov. 24, decided to ask President Carranza for full information on the Jenkins case. The Mexico City press quoted the Sub-Secretary of Foreign Affairs of Mexico as saying that public opinion in the United States is being excited by certain newspapers, but that the serious newspapers are treating the subject calmly and carefully, that the Mexican authorities are continuing their investigations in Puebla and the Mexican Foreign Office is receiving reports constantly for use in preparation of its reply to the American note which, according to the press, was expected to be handed to the American Embassy at Mexico City Nov. 25."

ANGELES EXECUTED; BRAVE TO THE LAST

Continued from Page 1, Column 2.

high during the trial, and, according to reports reaching here, Federal officials feared attempts would be made to rescue Angeles and his followers.

Heavily armed guards surrounded the buildings and were placed about the theatre and on the stage.

At times persons in the auditorium halted the proceedings with pleas for clemency. Many hundred women were present and from among these a coterie of social leaders, headed by Mrs. Revilla, Mrs. Galvan, and Miss Ignacia Ramirez, several times interrupted the court to plead for Angeles. Many pleas for clemency also were sent to President Carranza at Mexico City.

All Efforts Fail to Save Him.

A delegation of French citizens, residents of El Paso, Texas, waited upon the court and presented a petition for clemency because of his many services to France and the Allies during the world war, in recognition of which he had been made Chevalier of the Legion of Honor. The petition had first been made to the Second Criminal Court, but was overruled, the court declaring it had no jurisdiction because the offense alleged against Angeles had been committed against the commanding military officer of the district.

Attorneys for Angeles yesterday tried desperately to save him. They appealed to the Federal court at Juarez, Mexico, and to the Supreme Court at Mexico City. They tried to change the proceeding on a writ of amparo, similar to habeas corpus proceedings in the United States, but differing in that while proceedings are stayed the defendants must remain in jail pending decision on the amparo appeal.

This action led court officials at Juarez to announce the trial had been completed. Appeal of the French residents also went to Mexico City.

An answer to these petitions was received late on Tuesday evening from Mexico City saying the Supreme Court was in recess, and, therefore, the petition should be filed with either the District Court, the County Court, or the court-martial itself. The District Judge at Juarez, according to Chihahua advices received today, also refused to act. The County Court answered likewise.

Thus the courts were closed to the accused men, and the only avenue of legal escape was by action of President Carranza. Petitions were forwarded to Mexico City by telegraph from Chihuahua by the French colony there, by other foreigners, and many Mexicans. Many hundreds of names were signed to the petitions.

A delegation of citizens arrived from Parral to intercede for General Angeles. It was composed entirely of prominent citizens who at different times had been saved from death at the hands of Francisco Villa or his followers by General Angeles. They were too late to be heard by the court.

Several students from the military colleges of Chapultepec, the West Point of Mexico, from which General Angeles was graduated, were permitted to have a confidential talk with him. The former students went to the military college while Angeles was assigned there as an instructor. When they were ushered into the prison room where their former professor was under guard they surrounded him and, holding him close in their arms, they wept for several minutes, too overcome with grief to talk. When they left the General's eyes were still wet with tears.

At 9:45 P. M. the court closed, and one hour later the judge announced the verdict as follows:

"General Felipe Angeles, you have been found guilty of rebellion, and are condemned to death.

"Major Ernesto Encisco de Arce, you have been found guilty of rebellion, not including the charge of desertion against you; you have been condemned to death, but your sentence is hereby commuted to twenty years' imprisonment.

"Antonio R. Trillo, you have been found guilty of rebellion, not including the charge of desertion against you; you are sentenced to serve six years and eight months."

The prisoners then, in accord with the findings of the court-martial, were delivered to the military commander to carry out the sentences.

The outcome before dawn proved the petitions for clemency unavailing.

Senora Angeles Very Ill.

Señora Felipe Angeles, wife of the Mexican revolutionary leader, is gravely ill at the home of friends here and has not been notified of his execution. Friends with whom she is stopping stated that she was in a very precarious condition, and they feared to give her the news at this time.

FEAR REIGN OF TERROR BY VILLA IN REVENGE

Border Americans Expect Ruthless War Now—Many Friends Mourn Angeles.

Special to The New York Times.

EL PASO, Nov. 26.—The execution at Chihuahua this morning of General Felipe Angeles will, in the opinion of many well-informed border citizens, probably result in a campaign of terrorism on the part of Francisco Villa and his followers.

When Angeles joined Villa in November, 1913, he insisted that Villa should stop the wholesale executions that had previously marked the operations of the Chihuahua chieftain. Villa consented and since then the rules of war, so far as they protect prisoners and civilians, have to a certain extent, been observed by Villa. Now, that the restraining hand of Angeles is removed, it is the opinion of a great many persons, some of them in official position, that Villa will again become the ruthless leader he was before.

Angeles was without question, so far as the border Americans are concerned, the most popular Mexican in Northern Mexico.

Expressions of deep regret at his tragic end were heard on all sides today. Army officers, rangers, and civilians who had known him eulogized Angeles as a Mexican who had been sincerely pro-American and pro-Ally at all times. For a long time he lived in El Paso, where he numbered his friends by the hundreds. From what these friends of the dead Mexican said today it would appear that nothing Carranza has ever done will lose him more friends than the execution of Angeles.

Reports tonight from Chihuahua would also seem to indicate that a large part of the population of that great Northern State was incensed as a result of what happened in Chihuahua this morning. The people did not look upon Angeles as a rebel or a bandit, but as a high-minded, highly loyal Mexican who believed that the salvation of his country depended upon its rescue from the Carranzistas.

Federal officials are trying to get a complete stenographic report of Angeles's last address to the Carranzista officers who comprised the court-martial.

This speech required three hours in its delivery, and is said to have been a fervent plea to his countrymen to exert themselves to restore law and order in the country, rather than a plea by Angeles for his own life. On several occasions Angeles referred to the United States as a great country whose people had the welfare of Mexico at heart.

"Felipe Angeles," said Judge D. M. Jackson, one of El Paso's leading citizens and a former attorney for the dead Mexican officer, "met death just as we, his friends, knew he would do when the time came. I want to go on record as saying that he was the finest man in Northern Mexico, a soldier and a gentleman, who was so sincerely pro-American that he was almost a real American."

"I don't know when I felt so deeply about anything as I do about the death of Angeles," said Captain William M. Hanson, the commanding officer of the Border Rangers.

Some of the highest ranking officers of the army in this part of the border expressed similar sentiments.

Natural Blue and Silver

FOXES

Perfectly Matched Skins developed in Scarfs and Muffs

Also skins for selection.

Moderate Prices

C. G. Gunther's Sons

391 Fifth Avenue

Furriers Exclusively for Ninety-Nine Years

Franklin Simon & Co.

Fifth Avenue, 37th and 38th Streets

Will Close Out Friday

MISSES' and GIRLS' APPAREL

At Greatly Reduced Prices

NO EXCHANGES — NO CREDITS

At Reductions of $4.00 to $15.00

GIRLS' and JUNIORS' DRESSES

Sizes 10 to 17 years.

14.50

Regular Prices $18.50 to $29.50

AN excellent collection of navy blue serge dresses, also a number of silk dresses, in smart and youthful styles. Some are embroidered with bright yarns or silk floss, others braided.

GIRLS' and JUNIOR MISSES' DRESS SHOP—Second Floor

At Reductions of $9.50 to $25.00

GIRLS' and JUNIORS' COATS

Sizes 6 to 17 years.

20.00

Regular Prices $29.50 to $45.00

WARM, practical coats for all occasions, of silvertone, suede velour, tinseltone or heather mixtures, many with fur collars. All lined and warmly interlined.

GIRLS' and JUNIOR MISSES' COAT SHOP—Second Floor

At Reductions of $31.50 to $50.50

MISSES' DUVETYNE DRESSES

Sizes 14 to 20 years.

48.00

Regular Prices $79.50 to $98.50

THESE afternoon frocks are of superior quality duvetyne in a number of charming models, beautifully embroidered in silk floss. The colors include the season's smartest shades; Havana brown, dragonfly blue, reindeer, navy blue, taupe.

MISSES' DRESS SHOP—Second Floor

At Reductions of $10.00 to $70.00

MISSES' HIGH GRADE COATS

Sizes 14 to 20 years.

75.00

Regular Prices $85.00 to $145.00

SMART Winter coats of soft luxurious fabrics, many trimmed with various rich furs. The materials include Bolivia, peachbloom, silvertip Bolivia, chameleon cord or suede velour, in most desirable colors.

MISSES' COAT SHOP—Second Floor

GOLDMAN WROTE 'DEAR FRED HOWE'

Continued from Page 1, Column 5.

berg, who is to be deported to France, and, as you can readily understand, the trenches or the battlefield, unless he can furnish a bond of $1,000. As it happens, he is not a New Yorker and it is therefore impossible to get any one to go his bond, although I have tried very hard. Yet it is a terrible thing that, just because he is poor and friendless, he should be turned over to what means sure death.

The man has been recommended to us by Matthew A. Schmidt and David Kaplan, of whom you have heard from Lincoln Steffens, the two men who are on trial in Los Angeles for their lives. It would seem almost comical to take us a recommendation as valid, but I know you are big enough to understand that, if men of principle, like Schmidt and Kaplan, recommend some one, he must have something in his favor.

They met Joseph Goldberg in the county jail of Los Angeles, a poor victim of unscrupulous politicians. He had the choice of becoming an informer, or where he is now. Because he refused to squeal, our friends in Los Angeles thought there must be something to him, and from what Baginsky tells me, who has visited him often, Goldberg seems to be a decent chap.

I don't know what you can do, but I hope you can do something. I know you will, if there is a possibility, to save that poor boy from the horrors of war. Please look into the matter, and anything that you can do in his behalf I will appreciate as a great favor.

I hear about you a great deal, even though you are among the high muck-a-mucks to Americanize America. I was rather surprised to find your name there, but one in your position, I suppose, must participate in a lot of foolish things. I hope, however, that your fine spirit and good taste will not be carried away by cheap nationalism, which is raising its sinister head in America today. I hope you and Marie have been well. Please remember me very kindly to her. I leave for a two weeks' tour tomorrow, which I will take as far as St. Louis and back.

EMMA GOLDMAN.

Mr. Uhl, who was the assistant under Mr. Howe, and is now Acting Commissioner, said that Emma Goldman had visited the island while Mr. Howe was there, and had interviewed comrades awaiting deportation. Many other letters to Mr. Howe, asking for the exercise of his good offices in behalf of certain Reds, were found by the committee in the files on Ellis Island. According to an official of the island, who talked outside of the committee room, Commissioner Howe on his infrequent visits to his office spent much of his time with radicals who called there in behalf of their friends.

Elizabeth Gurley Flynn Writes.

A frequent visitor, it was said, was Elizabeth Gurley Flynn, who intervened, the correspondence showed, to save from deportation an agitator who had been a power within the I. W. W. ranks during the mine strike in 1916. This letter was as follows:

Duluth, Minn., July 24, 1916.

Dear Mr. Howe:

I write to call your attention to the case of Andreytchine, who is being taken to New York City for confinement on Ellis Island subject to a decision from Commissioner Wilson on his deportation. I don't know whether you can do anything more than take a friendly interest in this young man, who is a remarkably bright Macedonian.

We have 16,000 iron ore miners out here just now, and Carlo Tresca and eleven others are in jail, charged with murder, a mere pretext. Andreytchine left his position and joined the strike. He developed into a remarkable, efficient leader and agitator, and then only were deportation proceedings commenced. He is a subject of Bulgaria, and if deported must either go to war or be shot.

Surely some action can be taken to prevent such a climax. I have written to Leonard Abbott, (head of the Ferrer School of Anarchy in New York,) Mrs. Cram, and others about it. I believe Simon Pollock and his League of Political Refugees could take it up. Our hands are full here and we can do no more. We have wired protests to Commissioner Wilson, &c. We rely on our liberal-spirited friends in New York and count you among the first to see that this young rebel is not sent to certain death. With all good wishes I am,

Yours cordially,

ELIZABETH GURLEY FLYNN.

Andreytchine was released on parole through the efforts of Mr. Howe. Another letter on this case was introduced showing the manner in which wires were operated in Washington to obtain the release of this friend of a friend of Commissioner Howe.

Lincoln Steffens Mentioned.

Among the letters in the files of Commissioner Howe was the following, which was sent by Dante A. Barton, Vice Chairman of the Committee on Industrial Relations, to Miss Helen Marot in this city, in care of The Masses, and turned over to Commissioner Howe:

Committee on Industrial Relations,

Aug. 4, 1916, Washington, D. C.

Dear Miss Helen:

Mr. Andreytchine came in this morning. Lincoln Steffens and George West came in shortly after, and we talked the whole thing over. I called up Louis Post, Assistant Secretary of Labor, who is now in charge with Secretary Wilson out of town.

Incidentally, also, the Solicitor of the department, J. B. Densmore, has rendered an opinion, as I told you in my brief letter of yesterday, that under the Turner decision Andreytchine's statement that he was an anarchist, no matter of what kind, Tolstoian or otherwise, makes it compulsory on the department to send him out of the country.

Of course, we know that it is a rotten legalistic, "rat-eyed incarnation of attorneyism" of the Solicitor, but whether Secretary Wilson will agree to that is a question. Possibly, altogether we can scare him into agreeing.

I think we can feel pretty sure that Fred Howe will continue his parole and thus give him and all of us a longer time in which to decide what to do and find out what Secretary Wilson's final order will most likely be, if put up to him, and to make such a stir throughout the country by our committee's fight and all the help we can get from the N. E. A. and other newspapers and the whole radical bunch.

DANTE A. BARTON.

Howe's Letter to Mrs. J. S. Cram.

Another letter in the correspondence on the Andreytchine case, which was produced at the hearing, was the following:

July 31, 1916.

Mrs. J. S. Cram,
Care of the Colony Club.

Dear Mrs. Cram: This is in answer to your telephone message in regard to George Andreytchine recently brought from Duluth, Minn., for deportation. I find the Department of Labor at Washington has consented to his request to go voluntarily to South America, but when delivered here he was without funds and was not held on Ellis Island. It was understood that he was to secure funds from parties interested in him, and that he would advise this office of the intended date of his departure, so the same might be verified. It is our understanding that, if he does not do this, he will be subject to arrest.

Sincerely,
FREDERIC C. HOWE,
Commissioner.

The records in the case showed that Secretary of Labor Wilson had not been "scared," as was suggested by friends of Andreytchine, into ordering his release, but that the deportation order had been canceled in the Secretary's absence by Solicitor J. B. Densmore, who became prominent later in connection with the Mooney case. The findings of his secret investigation at San Francisco were the basis for President Wilson's attempted intervention in behalf of Mooney. Attacks were made on Densmore in Congress later when he refused to appear and testify before the Grand Jury in San Francisco. The final disposition by Densmore of the Andreytchine case was an order making him a free man without reference to his trip to South America.

Anarchist Thanks Howe.

Afterward Andreytchine wrote this letter to Howe:

The Masses,
New York City, Aug. 22, 1916.

Frederic C. Howe, Ellis Island N. Y.

Dear Mr. Howe: I have no words to thank you with for your appreciation and support. As you probably have heard, the warrant for my deportation was cancelled last Saturday by Acting Secretary Densmore and I was turned loose to enjoy the prosperity and freedom of your dear country.

From now on I will do all I can to foster the coming of the golden age for which millions have fought and died.

I remain yours and ever,
For the emancipation of mankind,
GEORGE ANDREYTCHINE.

Mr. Howe wrote back a brief letter congratulating Andreytchine and suggesting that he call.

"Evidently," said Congressman J. E. Baker, Democrat, of California, "this man was then turned loose to continue teaching his doctrine of Bolshevism."

Congressman Siegel of New York brought out the fact that scores of Reds, picked up in other cities for deportation and taken to Ellis Island en route, had been turned loose here, on parole, in the custody of their counsel or on a nominal bond. While the correspondence mentions Howe as paroling Andreytchine, prior to the quashing of the whole proceeding against him, it was shown that the parole or release on bail was usually confirmed at Washington, on recommendation from the Commissioner at this port.

"Is there any warrant in law for releasing a man on parole or on bond?"

"I don't believe there is," said Mr. Uhl. "I have examined the law, and find no authority for it."

"I know that it is entirely illegal," said Congressman Siegel. "I had a great deal to do with the revision of the law in 1917, and there is not a word in it to justify such an occurrence."

Acting Commissioner Uhl said, in reply to questions, that it was true that Frederic C. Howe, while Commissioner, had permitted the free circulation of Mother Earth and all kinds of radical literature on the island.

"Was it the desire of your predecessor to make this a place for personal rule and personal government?"

"Pretty nearly so, yes sir."

"Wasn't this institution conducted in such a manner as to make it a gambling den and a disorderly resort?" asked Chairman Albert Johnson of the committee.

"I don't think I would be justified in saying that, but conditions here were very lax."

"Were not women, held here for deportation because of immoral character, allowed to go freely about the island?"

"They had a good deal of freedom here?"

"Didn't employes on this island gamble with immigrants who were held here and win money from them?" asked Congressman Siegel.

"I have heard that report, but I don't know whether it is a fact."

"Didn't the crew of a Chinese steamship lose $3,000 here gambling while detained on this island?"

"Yes. I believe that is a fact."

Ellis Island Report Suppressed.

When Congressman Siegel was asked afterward what had inspired these questions, he said:

"Oh, we learned a lot from the record of an investigation of conditions on the island made by the Labor Department. That investigation showed that gambling and immorality were rife, but the department suppressed the report, in order to avoid having a scandal.

"The Department of Labor is very largely responsible for the growth of the Red propaganda in this city because they have dumped about 500 of them here in the last two years instead of sending them abroad, or sending them to the parts of the country in which they were seized for deportation. If they had acted in 1917, the conditions, which were allowed to grow up in this city since the armistice would not have developed. It is due simply to a failure to enforce the law."

Congressman Siegel said that the cases of the Reds, which were appealed in 1917 and have not been decided since by the Department of Labor, seemed to have been held up through some disagreement between the Washington officials and those on Ellis Island.

Commissioner Howe, who resigned after his course had been criticised in Congress, will be called as a witness, Congressman Siegel said.

"This inquiry started," Mr. Siegel added, "when a movement got under way in the House of Representatives to tack a clause on an appropriation bill providing that no part of it should be paid to Howe. Some thought that this was not a good way of doing business, and so it was dropped.

"After I had made a speech on the subject in the House, calling for an investigation, Mr. Howe called at my office in this city, and asked what the trouble was. I told him that we were tired of complaints of the circulation of Red literature on the island and of his long absences from duty. He said that during his six months in Paris he had not drawn his salary as Commissioner, but had been paid from the contingent fund of the Secretary of State. I told him that this absence was but one thing in many. He told me that he was going to resign in a short time, because he had decided to give all his time to advocating the Plumb plan.

"One thing that we found was that, while it took months or years for the deportation of radicals the machinery works with remarkable speed in cases where good, honest people, who should be admitted, are ordered excluded under a rigid interpretation of the law."

Bianki An Avowed Anarchist.

The committee yesterday investigated the case of Peter Bianki, the leader of the hunger strikers on Ellis Island at present. He was rearrested in the recent raid on the Russian People's House after being released from Ellis Island on the recommendation of ex-Commissioner Howe pending his appeal. The record of his hearing at Ellis Island was obtained, in which he frankly explained that he was one of the number of radicals who had formed a definite plan to set up a proletariat dictatorship in this country, one group of Reds being organized to deal with the police and officials, while another seized the lands and property. This hearing was on Feb. 26 of this year, and shortly afterwards Bianki was freed on appeal on the recommendation of Mr. Howe.

The committeemen were amused in the case of John De Lucca, who was sent to Ellis Island from the Federal Prison at Fort Leavenworth as a "white slaver" and was subsequently released on his own recognisance and has not been heard of since. Howe suggested that the man should be released, saying that he had heard that Henry Ford would give employment to such men.

After their talk with Commissioner General Anthony J. Caminetti members of the committee stated positively that the policy of temporising with Reds was at an end and that their movement toward Russia and other countries would begin very shortly. Congressmen said that Mr. Caminetti was co-operating with the committee to the fullest extent, and that the responsibility for conditions on Ellis Island was not to be laid at his door because of the fact that he had no power over Howe and no way of enforcing his policy in immigration matters.

Hunger Strike Goes On.

The hunger strike at the island went on yesterday, sixty of the sixty-six Red prisoners having refrained from eating for a day and a half. The critical period of the strike, it is expected, will be tomorrow afternoon, when an elaborate turkey dinner is served on the island to all who will eat.

'LIBERALS' MEET IN ST. LOUIS

Propose to Save Country Both from Bolshevism and "Morganism."

Special to The New York Times.

ST. LOUIS, Nov. 26.—More than 200 new members were recruited to the ranks of the proposed new political party to be organized next month at a meeting held today. Percival Chubb, leader of the Ethical Society, presided, and the meeting was called at the request of the Committee of Forty-eight of New York.

The meeting did not resemble a political assemblage and there was no enthusiasm displayed among the 500 men and women present except when Howard F. Williams, assistant secretary of the Committee of Forty-eight, told that 93 per cent. of the answers to questionnaires recently sent out were opposed to the espionage law.

"There is no real leadership in America," Mr. Williams asserted. "We are a vast bewildered body of people. We are hysterical. We are more hysterical than the French or British. The people are not partisan, yet we are divided into partisan political groups. We want to get together as American citizens and discuss our own affairs.

"We are interested in the getting of money and of spending it. What we should seek in forming the new civilization is to do the minimum of work necessary to acquire the necessities and comforts of life, so that we will have ample time to cultivate and develop our minds and social conditions.

"The time has come for liberals to get together and save this country from Bolshevism on the one hand and Morganism on the other hand."

The party now has a membership of about 250,000, Mr. Williams said. He expects an attendance of about 700 at the organization meeting to be held on Dec. 9.

Laborite Wins By-Election.

LONDON, Nov. 26.—John Lawson, Laborite, has been elected to the House of Commons in the by-election in Chester-le-Street, Durham County. He polled 17,838 votes as against 5,313 cast for his National Democratic opponent, David Gilmour. The election was held on Nov. 13.

GLOBE SPRINKLERS
PROTECTION EVERY TEN FEET

"But we carry our own insurance"

Even those large concerns that can afford to carry a Reserve for Insurance Fund" install GLOBE Sprinklers. They are not interested in lower insurance rates effected by GLOBE.

But safeguarding business against loss production through fire interests any manufacturer.

GLOBE AUTOMATIC SPRINKLER CO.
149 Broadway Cort. 6720

The Havelock Nail Cloth Co., Cincinnati, O.—equipped with GLOBE Sprinklers.

THEY PAY FOR THEMSELVES

A BETTER GRAND PIANO
A BETTER PLAYER PIANO
A BETTER UPRIGHT PIANO

for the money than offered by the Christman Piano Co. cannot be obtained among the higher grade instruments.

Bargains: Mahogany Baby Grand, $750. Other used grand and upright pianos $100 and up.

CHRISTMAN SONS,
753 6th Ave. (43rd St.)
Also 38 W. 14th St.

THE TURKEY OF THE FUTURE.

The reduction of Turkey's territories by the allied countries shown in map graphic in the MID-WEEK PICTORIAL this week. At news stands, 10 cents. Twenty-four pages of beautifully printed pictures of the week's chief events.—Advt.

Corn meal, prepared in ways suitable to its qualities, is singularly good to eat.

It probably formed the chief food on which Daniel Boone, Henry Clay and Abraham Lincoln grew up.

When Americans rediscover the good that is in corn, perhaps they will rediscover the source of these men's greatness.

Real Virginia Cornmeal Cakes are one of the griddle specialties at CHILDS.

Doubly delicious with rich butter and maple-flavored syrup.

Childs

A large import and export house, having an established organization in the Far East, is sending an additional representative and would entertain propositions from responsible manufacturers in this country for representation. IMMEDIATE ACTION NECESSARY. O 144 Times.

My idea of a three course breakfast is three dishes of
POST TOASTIES
says Bobby

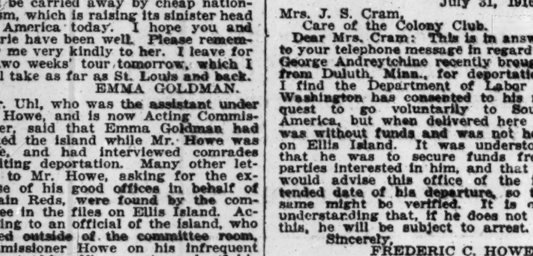

Saks
CLOTHES OF CUSTOM QUALITY

IF you buy a Saks suit and your friend buys another make and you both pay about the same price, you're going to have a lot of satisfaction and your friend is going to have just what he needs—*experience!*

Without exception, the finest tailoring in America

Saks & Company
BROADWAY AT 34th STREET

These Exceptional Values Have Been Arranged for FRIDAY and SATURDAY Selling

BONWIT TELLER & CO.
The Specialty Shop of Originations
FIFTH AVENUE AT 38TH STREET

Women's & Misses'
OXFORDS *and*
WALKING BOOTS
Reduced to
8.75
Formerly 9.00 to 12.00
These walking boots and oxfords are in various styles. Featured are dark tan or brown Russia calfskin with simulated wing or straight tips, welt soles, military or Cuban heels.

Extraordinary Sale of
WOMEN'S WINTER COATS
About One Hundred and Fifty
40.00
Formerly 49.50 to 59.50
Four different models in velour, duvet de laine and silvertone; draped, choker or adjustable collars. Silk lined and warmly interlined. Colors—Reindeer, taupe, brown, navy blue and black.

Women's & Misses'
TAILORED *and*
DEMI-DRESS HATS
Reduced to
8.50 *12.00*
Formerly 16.50 to 24.00
A collection of velvet hats assembled from the regular stock. A variety of large, medium and small shapes in plain effects or with feather, fringe, quill and coquarde trimmings.

Reduced Prices
WOMEN'S SUITS

Women's Tailored Suits
Formerly 59.50 to 79.50
44.00
In various attractive models in silvertone, checked and plain velour.

Women's Tailored Suits
Formerly 85.00 to 110.00
68.00
Strictly tailored and fur-trimmed styles in silvertone, duvet de laine, yalama cloth, velour or peachbloom.

Women's Tailored Suits
Formerly 110.00 to 135.00
98.50
Peachbloom, yalama cloth, duvet de laine, velour and silvertone; some banded with nutria or with collars of beaver, Hudson seal, Australian opossum or Mongolia fur.

Women's Costume Suits
Formerly 145.00 to 185.00
135.00
Silk duvetyn, frost glow, peachbloom, velour and silvertone, combined with Hudson seal, nutria, beaver and natural caracul.

A Limited Quantity
EVENING GOWNS
Reduced to
68.00
Formerly 75.00 to 135.00
Two or three gowns of a kind assembled from the regular stock. Included are gowns of taffeta, lace, beaded chiffon and metal lace with chiffon.

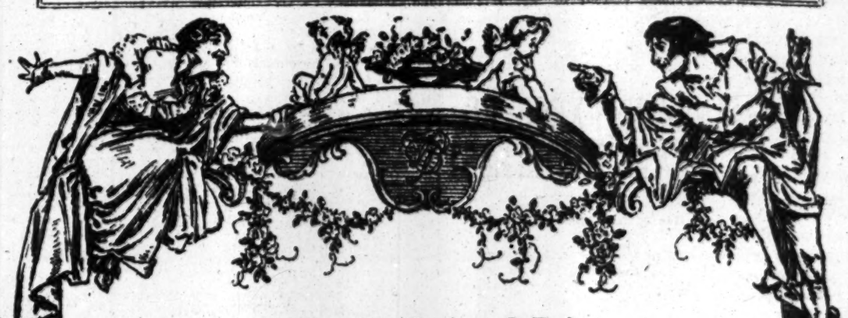

At Greatly Reduced Prices
MISSES' WINTER APPAREL

Misses' Tailored Suits
Formerly 55.00 to 85.00 *44.00*
Plain and fur-trimmed suits, developed in velour, yalama cloth and silvertone. Nutria and Hudson seal are used on the fur-trimmed suits. Sizes 14 to 18.

Misses' Tailored Suits
Formerly 89.50 to 125.00 *68.00*
These suits are made with or without fur, in velour, silvertone, yalama cloth, and duvet de laine. Sizes 14 to 18.

Misses' Velveteen Dresses
Formerly 89.50 to 110.00 *65.00*
A variety of styles in Tartan stitched velvets, chenille embroidery, fur trimming around necks, short sleeves. Collar and cuffs of embroidered batiste, ruchings and Venetian lace. Sizes 14 to 18.

Misses' Silk Velvet Dresses
Formerly 125.00 to 165.00 *98.50*
Most exclusive fashions developed from Poiret and Jenny models, of velvet and Lyons silk velvet. Featured are pom-pom trimmed, basque and braided models. Sizes 14 to 18.

Misses' Winter Coats
Formerly 45.00 to 135.00 *39.50 to 89.50*
A remarkably fine collection in all the favored soft-surface fabrics. Plain, simple, practical coats designed for wear with separate furs, or coats lavishly trimmed with fashionable furs. Sizes 14 to 18.

Special Values in
WOMEN'S FUR COATS

Trimmed Marmot Coats *125.00*
Jaunty 30 inch long coats in boxy models with nutria collars and cuffs.

Taupe Nutria Coats *195.00*
Smart trotteur coats in box effects with flared wing sleeves.

Hudson Seal Coats *225.00*
30 inch long dyed muskrat coat, large shawl collar and cuffs.

Trim'd Hudson Seal Coats *265.00*
Of selected dyed muskrat pelts with collars and cuffs of contrasting fur.

Scotch Mole Coats *350.00*
Chic 30 inch long trotteur model made of choice, prime skins.

FUR SCARFS & MUFFS

Scarfs		*Muffs*
22.50	Nutria	*16.50*
25.00	Beaver	*39.50*
29.50	Natural Skunk	*35.00*
39.50	Natural Squirrel	*42.50*

Hudson Seal Muffs *Very Special* *18.50*
(Dyed muskrat)

BLOUSES *of*
GEORGETTE CREPE
Reduced to
6.90
Formerly 9.75
In flesh pink and white, with double plaited frills edged with net; also panel fronts of tucking and Valenciennes lace insertings and fluted edges on fronts, collars and cuffs.

Broadway **Saks & Company** at 34th St.

In the Heart of New York, Direct by Subway, Tube and "L"

New BLOUSES

as shown in foremost Paris Shops, and very suitable for gift giving, are to be seen at Saks

Very Reasonably Priced

Handsome Crepe de Chine Blouses with the very modish Cascade frill, and embroidery edging. White and Flesh color only .....Special $5

Superior Quality Georgette Crepe Blouses, with Filet Net frill, and dainty embroidery trimming. White and Flesh color only.

Special $10

Dressy Net Blouses with roll collar and long sleeves. Daintily trimmed with Filet Lace. White and cream only. **Special $5**

Beautiful Suit Blouses in two-tone Georgette Crepe. Smart tie-on model, with short sleeves. Comes in combinations of Brown and Orange, Navy and Copenhagen, Jade and Copenhagen, and Black with White.

Special $15

Exquisite Georgette Crepe Blouses tastefully braided or embroidered. White, Flesh color and the new suit shades. **Special $6.95**

200 Women's Tailleur and Fur-Trimmed Suits

Formerly $49.50 to $65

Reduced to $38

We have taken all broken assortments of our suits at $49.50 and $65 and reduced them to this low price to assure prompt clearance. Excellent variety of plain tailored and fur-trimmed styles to select from, tailored according to our usual very high standard in the most successful materials of the hour.

Velour de Laine, Suede Cloth, Velour, Chevrona, Silvertone, Velour Checks, Stripes and Mannish Oxfords

beautifully silk lined and warmly interlined. Sizes 34 to 44.

Fourth Floor.

Quantity Limited—

Women's

Wool Jersey Frocks

in an important sale

At $25

Two very charming models, as pictured, carefully fashioned of good quality Wool Jersey, enriched with hand embroidery.

Just one glance will show them to be far superior to Frocks usually offered at this price, and we expect the entire lot to be gone by 5:30 Friday night.

$25 $25

Navy Blue, Brown, Reindeer and Flemish Blue, Sizes 34 to 42.

Fourth Floor.

Brassieres and Bandeaux

Reduced to

$1.25 & $2.50

¶ Regularly $2, $4 and $5. Broken selections of the best selling styles in our regular stock, reduced to this very low price for immediate disposal.

¶ Excellent variety of materials, tastefully trimmed with lace or embroidery.

Third Floor.

We Have Made Unusual Preparations to Hold Tomorrow and Saturday

An Important Sale of

Women's Handsome Fur Coats

At Savings of at least 25% on those prices which must prevail later.

There has been a very great increase in the price of all pelts—and there is every indication of still higher prices. We offer these luxurious fur coats at prices based on wholesale costs of last Spring, sharing, according to our policy, the substantial savings effected through early purchases with our clientele.

Hudson Seal Coats, in swagger 30-inch model, with large shawl collar and bell cuffs .....Now $275

Handsome Hudson Seal Coats, in 30-inch model, with large collar, cuffs, and border of dyed Skunk.....Now $345

Beautiful Hudson Seal Coats, with luxurious collar and cuffs of Skunk or Beaver.....Now $395

Stunning Caracul Sport Coats, with large collar and cuffs of Squirrel or Hudson Seal.....Now $250

Natural Muskrat Coats, in smart belted model, made of the very choicest skins .....Now $175

Smart French Seal Dyed-Coney Coats of perfectly matched skins. 36-inch model, beautifully silk lined.....Now $175

Furs listed as Hudson Seal are Seal-Dyed Muskrat.

Sixth Floor.

Silk Plush $69.50 Baffin Seal $95 Ungava Seal $89.50

To-morrow and Saturday

A Most Uncommon Collection of

Women's Fur Fabric Coats

in swagger Sports and Full-Length Styles, made of the best Fur Fabrics Loomed

At Very Special Prices

At $39.50 to $49.50

A large collection of Sports and Straight Line Coats, beautifully fashioned of Arcadian Lamb, Ural Lamb, Baffin Seal, and Peco Plush, many with large shawl collars of real fur. Lined throughout with novelty silks. Sizes 34 to 48.

At $55 to $65

A most unusual collection of fur fabric coats, with large shawl or muffler collars of Skunk Opossum or self fabric. Fashioned of Ungava Seal, Beaver Cloth, Silk Plush, and Arcadian Lamb. Beautifully silk lined throughout. Sizes 34 to 48.

At $69.50 to $195.00

The most charming Winter Coats anywhere assembled, reproductions of costly importations. Skilfully produced in Hudson Seal Cloth, Ungava Seal, Imported Broadtail Cloth, Behring Seal, Fur Moss, Arcadian Lamb, or Silk Plush, lavishly trimmed with the choicest of real furs.

A most complete collection of Cloth Coats, in strictly tailored and fur-trimmed models, in sizes 34 to 52½

At $29.50 to $195

Fourth Floor.

Naturally Wavy Switches and Transformations, $5.95

made of specially selected hair, in every shade except gray

Sophia Invisible Real Hair Nets, 2 for 25c

For cleanliness, durability and neatness the best real hair nets obtainable. Cap and fringe shape, in all shades.

Fine Reversible

Mohair

Plush Motor Robes

Special

$8

Well-made robes at a very low price. They come in Tan and Brown, Dark Gray and Black, Green and Black, Navy and Black.

Sixth Floor.

Friday and Saturday

A Remarkable Special Sale of

Women's Velvet Hand Bags at $5

Twenty models to choose from, with covered or Victory Silver frames, many exquisitely etched. Made of Chiffon Velvet or Silk Velvet, lined with silk and fitted with purse and mirror. Obtainable in Black, Brown and Taupe. Five styles *pictured.*

Main Floor.

Saks Clothes for Boys

are as fine as any that are made—yet they cost no more than ordinary togs for boys

We constantly talk *quality*, because we know that to be the only sound basis for the selection of your boys' clothes. Increased prices are universally in effect, and the only possible way in which you can get full value for your money is to select the finest boys' clothes made—those with the Saks label.

Featured Friday and Saturday—

Junior Boys' Chinchilla Coats at $13

Smart double-breasted models, with convertible collar and full belt, carefully tailored in fine quality Chinchilla Cloth, warmly lined throughout. Oxford Grey and rich shades of Brown. Sizes 3 to 10 years.

Boys' Winter Overcoats Special at $18.75

Big, roomy double-breasters, with half or full belt in back. Tailored with great care in a wide variety of the best overcoatings loomed. Sizes 10 to 18.

Boys' Suits with Extra Knickers, Special at $16.75

For school and general wear, in smart Norfolk and semi-Norfolk styles. Excellent variety of materials, in the season's newest colorings. Sizes from 8 to 18 years.

Boys' High-Grade Suits Today and Saturday at $25

Extra pair knickers included. Real boyish and young mannish styles that are exclusive with Saks and Company, expertly tailored in a wide range of highly dependable suitings. Sizes 10 to 18 years.

Second Floor.

For Small Men and Big Boys

Munson Last Storm Boots

Reduced to

$5

All leather Boots, reduced to this low price because the manufacturer has discontinued these styles. Sizes: 10, 10½, 11, 11½, 12, 12½, 13½; 1, 1½, 4½, 5, 5½ and 6.

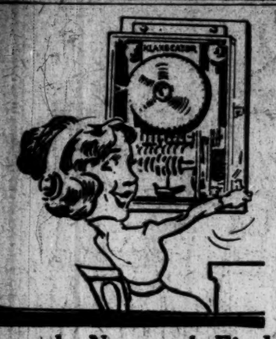

Search Not and Find

With a Klaxocator—the Man Locator—in your factory, no one need waste time in hunting about for men—no workmen need be disturbed. The Klaxocator finds any man in your plant without any fuss.

KLAXON COMPANY
INDUSTRIAL DIVISION
Intercommunication and Signal Engineers
Metropolitan Tower, New York, N. Y.
Phone Gramercy 3114

DO YOU SHIP
By Mail or Parcel Post?

Let us protect your shipments from
NON-DELIVERY, THEFT, PILFERAGE, DAMAGE, BREAKAGE, FIRE.
and save you

1. Time lost at Post Office.
2. Keeping burdensome records.
3. Trouble and time collecting claims.
4. Cost of insured and registered mail.
5. And make it possible for you to insure registered mail.

We sell you a book of coupons.—Each coupon placed in a package insures it for $25 if unregistered and $50 if registered mail. If your value is greater, add more coupons. Insurance issued in one of the largest American companies.

A trial book contains 150 coupons and costs you $5.00. Pin this to your letterhead or card and send to us, or else Phone John 570

Chester M. Cloud
INSURANCE MANAGER
TO CORPORATIONS, FIRMS, INDIVIDUALS
37-39 LIBERTY ST. NEW YORK

Sundstrand
ADDING MACHINE

SUNDSTRAND short, snappy handle pull increases speed, saves energy, prevents errors.

SUNDSTRAND has only 10 figure keys—all at finger tips. You add, multiply, subtract, divide—faster, easier, more accurately. Because of small size, it is easily carried to the figure work.

Ask for demonstration in your office.

U.S.Adding Machine Co.
101 Park Ave., Cor. 40th St.
Phone: Vanderbilt 3323.

Cuticura
SOAP and OINTMENT
FOR HAIR AND SKIN

Treatment for skin troubles: At night smear them with Cuticura Ointment. Wash off in five minutes with Cuticura Soap and hot water and continue bathing a few moments.

Treatment for dandruff and itching: On retiring rub Cuticura Ointment into partings all over scalp. The next morning shampoo with Cuticura Soap and hot water. Repeat in two weeks if needed.

Soap 25c. Ointment 25 and 50c. Talcum 25c. Sold throughout the world. For sample each free address: "Cuticura Laboratories, Dept. 6M, Malden, Mass."
Cuticura Soap shaves without mug.

ADVERTISEMENT.

"OUCH! ANOTHER RHEUMATIC TWINGE"

Get busy and relieve those pains with that handy bottle of Sloan's Liniment

WHAT Sloan's does, it does thoroughly — *penetrates without rubbing* to the assailed part and promptly relieves all manner of external pains and aches. You'll find it handy for non-skin-staining. Keep it handy for sciatica, lumbago, neuralgia, over-exerted muscles, stiff joints, pains, bruises, strains, sprains, bad weather after-effects.

For 38 years Sloan's Liniment has helped thousands the world over. You won't be an exception. It is unequaled in producing results.

All druggists—35c., 70c., $1.40.

Sloan's Liniment
Keep it handy

BALTS A PROBLEM TO VICTORIOUS LETTS

By WALTER DURANTY.

Continued from Page 1, Column 3.

swelled by an influx of German traders to whose efforts Riga undoubtedly owed its great prosperity. Before the war this magnificent city, whose parks, public buildings and private houses place it on a par with Stockholm or Copenhagen, had a population of nearly 750,000, now sunk to a little over 200,000. Practically all business, finance and industry was in Balt hands, and immensely rich Balt barons owned a greater part of the land, some of their estates running over 100,000 acres. Some of them had become citizens of Russia, others still owed allegiance to the Fatherland, but all united in oppressing and maintaining in virtual servitude the Lettish population as "hewers of wood and drawers of water."

During the great war there is no doubt whatever that the Balts as a party did their utmost to gain Courland for Germany. Openly when they dared and secretly always they were in collusion with Russia's enemy, and when the German troops entered Riga in 1917 they received from the Balts an enthusiastic welcome.

Fought as Germans Against Reds.

When later Bolshevism broke over Lettland the Balts formed a White Guard, called the Landswehr, and dressed in German uniforms and armed with German guns, to fight it. With the help of the German Iron Division they were successful early this Summer in recapturing Riga and the whole country from the Reds. Bitter reprisals followed, directed nominally against the Bolsheviki, but in point of fact Letts were slaughtered indiscriminately by the hundreds. In June, thanks to pressure by the allied commissioners, the Germans withdrew from Riga and a Lettish Government was set up in which, it was agreed, there should be three Balts and one Jewish member. However, only two Balts and no Jew actually found places in the Cabinet.

Meanwhile the Landswehr were in command of a British officer, Colonel Alexander. When Bermondt and von der Goltz attacked Riga it was feared that the Balts would join them. They did not do so, largely owing to the efforts of the allied representatives, and the Landswehr force, numbering some 5,000 men, were transferred, albeit rather unwillingly, to the Bolshevist front, where they still are.

There seems to be little doubt that though the Landswehr did not dare to bolt, or were restrained from bolting, to the enemy, many of their leaders were intriguing with the latter, and the Lettish military authorities now allege that they have discovered at Mitau documents compromising them seriously. The actual gist of the Balt situation appears to be that the party as a whole—it numbers about 4 per cent. of the total population, but this proportion is very much higher in Riga itself—is paying or may pay for the sins of two of its minority sections—first, the genuine Barons, confined to a comparatively few families formerly possessing immense power and influence, and continually intriguing, and, secondly, to a rather larger element which went out for Germany against Russia, Lettland, or any one else. The remainder, numbering perhaps two-thirds of the total Balt population, are, for the most part, inoffensive people, who are only too anxious to resume business, which is now practically in a state of stagnation.

Letts May Retaliate.

It is to be feared, however, that the Letts are not sufficiently advanced in the science of government to be able to make this distinction and to work in harmony with the very people who can do most to reduce the already great unemployment and bring about stability generally. What has occurred in Esthonia, where the Balts were expropriated by wholesale and without mercy or compensation, may be copied here, though I am in a position to state that the allied commissioners, the harmony of whose work is a model of co-operative action, are doing their utmost to urge wiser counsels. But Lettish exasperation is very great and not to be wondered at when one considers the atrocities the Germans committed and the continual aid and encouragement they received from the Balts.

The American Children's Relief Commissioner, Captain Orbison, told me today that Colonel Ballod's statements regarding atrocities were in nowise exaggerated, and showed me a photograph of the body of the unfortunate Lieutenant Figstenburg, who had been tortured to death on the Dvina bank. In six months of traveling through Lettland, in the course of which he successfully carried on the work of feeding children of all nationalities, no matter what fighting was in progress, Captain Orbison saw enough of the Germans and their Balt supporters to form the opinion that if the Balts as a body are now alarmed, as they undoubtedly are, their uneasiness is that of guilty consciences, and they have their leaders to thank for anything that may happen to them.

Orbison scouted the suggestion that anything in the nature of a massacre was to be feared; indeed, he expressed surprise at the Lettish moderation, considering the provocation they had received and the state of ignorance and servitude in which they have been kept until so lately. He added that his personal experience, which, by the nature of his work, has perhaps brought him closer to the facts than any other allied representative, justified Colonel Ballod's assertion that the Balts are not being punished by death or imprisonment unless they are found legally guilty.

Meanwhile it cannot be denied that the Baltic situation is not pleasant, coupled as it is with rumors of pogroms and the imminent recrudescence of Bolshevism. These rumors, of course, are absurd, but show the anxious state of public feeling.

ESTHONIANS REPEL BOLSHEVIST ATTACKS

Moscow Soviet Claims Capture of Ten Towns from Denikin's Southern Army.

REVAL, Nov. 25.—Demands by the Esthonian Government that the Northwestern Russian Government cease activities within the boundaries of Esthonia have been acceded to, according to information in official circles here.

Bolshevist forces continue their attacks against the Esthonians in the direction of Narva, using heavy forces in the fighting, which is very severe. New Bolshevist regiments are constantly being sent against Esthonian positions, but the Esthonian morale is said to be good and, being in fortified positions, their losses have been small compared with those suffered by the Reds.

Bolshevist peace agitation is reported not to be influencing the rank and file of the Esthonian Army.

LONDON, Nov. 26.—General Denikin's army in Southern Russia is retreating, the Bolsheviki having captured ten towns in three days, according to a wireless dispatch received here from Moscow. Bolshevist troops are still advancing and are entering Ukraine, where they intend to stay, the dispatch says.

Admiral Kolchak's forces in Central Siberia are retiring rapidly, according to the dispatch, and the Reds have reached a point eighty-seven miles east of Omsk.

Another Moscow wireless message reports a speech by Tom Paine, characterized as "the representative of the American Bolsheviki," delivered before the Moscow Soviet, in which Paine reported the "growth of influence" of the Communist Party in the United States. Paine told the Soviet, says the message, that the American Government found difficulty in supplying Admiral Kolchak with munitions because of the opposition of the workers.

Poulet Lands on Way to Bombay.

PARIS, Nov. 25.—Lieutenant Etienne Poulet, the military aviator who is flying to Melbourne, Australia, left Karachi, India, for Bombay this morning. Engine trouble developed, however, and he was forced to descend when only half the proposed journey had been completed.

Close French Ballrooms to Save Coal

PARIS, Nov. 26.—Ballrooms and dancing schools have been closed by a Government order, because of the coal crisis.

OPPENHEIM, COLLINS & CO
34th Street—New York

Special Sale To-morrow, Friday

Women's Exclusive Fur Garments

Oppenheim, Collins & Co's ***policy of anticipating the Fur Requirements for their Seven Shops much in advance of each season places them in position to offer garments of most luxurious Peltries in many instances***

Considerably Below Present Wholesale Cost

Hudson Seal Beaver trimmed — *Special 375.00*

Trimmed Sealine Coats *(Dyed Coney).* Opossum or Taupe Nutria Collars and Cuffs. *Value 195.00*	135.00
Hudson Seal Coats *(Dyed Muskrat),* 30 in. long. Self Collar, Cuffs and Border. *Value 295.00*	225.00
Moleskin Coats, 30 in. long. Loose back, belted model. Self Collar, Cuffs and Border. *Value 395.00*	295.00
Moleskin Coats, 36 in. long. Belted Model. Self Collar, Cuffs and wide Border. *Value 450.00*	365.00
Beaver Trimmed Hudson Seal *(Dyed Muskrat)* Coat, *illustrated,* deep Collar and Cuffs. *Value 475.00*	375.00
Hudson Seal Coats *(Dyed Muskrat),* 45 in. long. Belted Model. Self Collar and Cuffs. *Value 475.00*	385.00
Trimmed Hudson Seal Coats *(Dyed Muskrat),* 45 in. long. Beaver Collar and Cuffs. *Value 575.00*	465.00
Trimmed Hudson Seal Coats *(Dyed Muskrat),* 45 in. long. Skunk Collar, Cuffs and Border. *Value 625.00*	495.00

Sale of Fashionable Fur Muffs

Hudson Seal Muffs	*Dyed Skunk Muffs*	*Moleskin Muffs*
Special 12.00	*Special* 12.00	*Special* 25.00

OPPENHEIM, COLLINS & CO
34th Street—New York

Tomorrow, Friday, A Sale of

Women's and Misses' Coats

Smart models of Velour, Kitten's Ear Cloth and Broadcloth, in fashionable shades. Fur trimmed and plain tailored, lined and interlined.

Two Models Illustrated

Regular 35.00 to 45.00 Values

Reduced to **28.00**

Women's and Misses' Fur Trimmed Coats

Distinctive Models of Silvertone and Silvertip Velour. Opossum, Nutria, Raccoon and Hudson Seal Collars.

Very Special **50.00**

Suedene, Silvertone Bolivia and Broadcloth Coats. Ringtail, Seal, Skunk, Opossum and Raccoon Collars.

Very Special **75.00**

Also a Sale of About 200

Women's and Misses' Cloth Dresses

Reduced to **22.50** *Values to 40.00*

Attractive, Tailored Street Dresses developed in Velour-Cloth and Navy Tricotine. Embroidered, and smartly trimmed.

Girls' Smart Coats and Dresses

Leatherette.

Girls' Leatherette Sport Coat *(as illustrated).* The reverse side is of suede cloth. Convertible collar, patch pockets. *6 to 14 years. Special*	16.75
Girls' Silvertone Coats in belted blouse and box-pleated models. *(One illustrated.)* Convertible collar. Full lined. *Sizes 10 to 16 years. Special*	25.00
Girls' Attractive Coats in Silvertone, Polo and Heather Cloth. Shawl collars of Raccoon *(as illustrated). Sizes 10 to 16 years. Special*	39.75
Smart models in Silvertip, Pom Pom, Yalama and Silvertone Polo. Ringtail, Opossum, Raccoon or Nutria Fur Collars. *10 to 16 years. Special*	50.00

Girls' Cloth Dresses

Smart regulation models and combination dresses in Serge and Jersey Cloth with Pongee guimpes. Hand-smocked and wool embroidered. *Sizes 8 to 14 years.*

Special **13.75**

Girls' Fancy Frocks

Youthful models in Velveteen, Jersey, Serge, Plaid Silk combinations, Taffeta and Chiffons in pastel shades; daintily trimmed in harmonizing colors. *Sizes 8 to 14 years.*

Special **18.00**

TIFFANY & CO.
FIFTH AVENUE & 37TH STREET

PEARLS DIAMONDS JEWELRY SILVER
CLOCKS WATCHES CHINA STATIONERY

CITY READY TO SHARE REAL THANKSGIVING

From Private Feasts to Dinners for Derelicts, the Festival Spirit Will Prevail.

SERVICES IN CHURCHES

Salvation Army to Conduct "Raid" —Wounded Soldiers Not Forgotten Big Meal for Charity Inmates.

Although the price of turkeys is sky high, sugar scarce and precious, and only a few will escape the regulations of wartime prohibition, New York City is going to try to enjoy a real old-fashioned Thanksgiving festival today. The poor and needy in the city, the men and women in the correctional institutions, as well as the soldiers and sailors here and the general mass of citizens will revel just as if there were no such thing as the high cost of living, the coal strike, or the differences of opinion regarding the League of Nations and the Peace Treaty.

Last year's celebration of the great Fall festival of the Pilgrims was perhaps a little more noisy and strenuous than the present occasion will be. The nation was then just out of a terrible war. But then most homes numbered one or two members missing, either in camps at home or cantonments abroad, while this November sees families reunited.

There will be no one outstanding feature of the day's festivities. The churches will hold services as usual, returning thanks for blessings received throughout the year. The city's charitable institutions and welfare organizations, while not specializing as at Christmas in merry feasts, will see to it, so far as in their power lies, that no man, woman or child in New York goes hungry today.

At the Cathedral of St. John the Divine, there will be a service at 11 o'clock this morning. Services will be held at the same hour at Trinity Church and St. Patrick's Cathedral. St. Patrick's on Mott Street, the Marble Collegiate Church and the Five Points Mission on Madison Avenue will also hold services.

Salvation Army to Feed Derelicts.

The Salvation Army does not celebrate Thanksgiving as it does Christmas, but it was said at headquarters last night that the hungry would be fed at the various "Army" institutions around the city.

Colonel William McIntyre, provincial officer of the Salvation Army in charge of all work in New York City, will supervise this afternoon the army's annual round-up of drunkards, drug addicts, and other human derelicts. Fifth Avenue buses will tour the Bowery, Battery, and Hell's Kitchen at dusk in order to gather in the men and women whom drink has mastered. In past years upward of 1,000 men and women have been gathered into the Salvation Army Headquarters, on West Fourteenth Street, as a result of the Thanksgiving "raids."

Asked if nation-wide prohibition would not bring down the number of the rescued, Colonel McIntyre answered in the negative. "Prohibition may be here, but our people know where to go to find the boozers, just the same," he said. "Anyway, we'll find plenty with booze appetites, even if there aren't so many drunks in sight."

The wounded soldiers at Fox Hills have been remembered, and the day for them will be made as happy as can be possible where the men are away from home. From all over the State baskets of good things to eat have been pouring in at the hospital, and they will be distributed today. This morning a large party of men will be guests of the National League for Women's Service for an all day dinner and entertainment at the New York Athletic Club. The rest will not find it unpleasant to remain in the hospital on Staten Island.

Dinner for Charity Inmates.

The Department of Correction has provided for about 4,000 men and women housed in charitable institutions to enjoy a dinner with less expensive chicken substituted for turkey, but with cranberries, mince pies, and all the rest of the traditional feast present. On Blackwell's Island B. F. Keith's Troubadours will give a special entertainment on a stage improvised in the chapel of the island. The show will be staged there in the morning, after which the inmates will sit down to their Thanksgiving dinner.

At the Bowery Mission there will be an entertainment, described as a "show given by home talent." This will be staged in the afternoon after which will come a dinner served for several hundred.

Families of soldiers who died in France will not be forgotten during the day. At the People's Hospital, Julian Goldman, President of the Downtown Chamber of Commerce, will distribute 200 baskets of delicacies of all sorts to ex-service men who will deliver them to the fathers and mothers, or the wives and children of comrades who fell in battle.

The Ancient Harvest Festival, the celebration of gratitude for bountiful crops which corresponds in English Rural Communities to the American Feast today, was celebrated yesterday by a service in St. Paul's chapel in connection with a Thanksgiving Eve Service. The Rev. Joseph P. McComas, Vicar of the chapel, conducted the services, emphasizing in his address the bonds of friendship between this nation and Great Britain.

TAKE ORDERS FOR PLUNDER.

Erie Railroad Thieves Steal Goods Worth $17,000 from Cars.

ELMIRA, N. Y., Nov. 26.—Freight car thieves along the Erie railroad, between Hornell and Elmira, have become so bold that they are taking orders for the sale of stolen goods, even before they steal them, according to railroad detectives here. They say property valued at $17,000 has been stolen in the last few days from cars.

GIVE THEIR THANKS TO FRANCE IN PARIS

Former Premier Barthou Is Guest of 300 Americans at Thanksgiving Dinner.

HEAR AMBASSADOR WALLACE

If All Accept the Gospel of Work, the World Will Be Saved, He Says.

PARIS, Nov. 26.—Three hundred Americans celebrated Thanksgiving this evening by dining together at the Hotel Quai d'Orsay, some of their distinguished French friends joining them. Alexandre Millerand, Governor of Alsace, had accepted an invitation to represent the French Government, but as he was detained in Strasbourg, Louis Barthou, former Premier, spoke in his stead. M. Barthou expressed warmly France's appreciation of America's intimate friendship. A detachment of troopers of the Republican Guard, in dress uniform and with drawn sabres, was stationed behind the guest tables. Dr. Ernest H. Lines, President of the American Club of Paris introduced the speakers.

Hugh C. Wallace, the American Ambassador, after alluding to his thankfulness for the progress of President Wilson toward recovery, said:

"To my friends of France I would recall that after the battle of Salamis, which saved the civilization of the West from an eastern attack, the Commanders of the Greeks voted to choose from their number him who had most contributed to the victory. Each Commander apparently voted for himself, as is the wont of human nature, but all voted for Themistocles. While perhaps each of the allied and associated powers might feel constrained to say a word in behalf of itself, they would, after the first and second Marne battles, acclaim France, just as the Greek Generals acclaimed Themistocles. France did not want war. She withdrew her troops ten kilometers from the frontier in order to prevent a border incident, but when an implacable enemy forced her in self-defense to draw the sword, she drew it without hesitation and offered herself a willing sacrifice. The sacrifice was tremendous, the victory overwhelming.

"We were grateful to France, which sustained the cause of liberty in the United States. The world is grateful to France, which has sustained the cause of liberty in the Old World and throughout the world. Truer is it today than ever before, and it has been recognized ever since Thomas Jefferson first said it—every man has two countries, his own and France; and in addressing you and congratulating you and thanking you I find it difficult not to address you as my fellow-countrymen."

Ambassador Wallace, in conclusion, said that the fruits of victory must be gathered by work. "If we all," he declared, "in our several ways accept the gospel of work, your world and my world will be saved, for today as never before our salvation is not only prayer, is not only faith—it is work."

TO OPEN SEAL CAMPAIGN.

Gov. Smith and Others Will Speak at Tuberculosis Meeting.

Governor Alfred E. Smith, Dr. George Vincent, President of the Rockefeller Foundation, and Leslie M. Shaw, former Secretary of the Treasury, will speak at a mass meeting in the Metropolitan Opera House at 2:30 Sunday afternoon, opening the Christmas Seal campaign. There will be no soliciting of funds at the meeting, but the speakers will put forth facts about the tuberculosis rate, which the campaign is organized to put down.

George Gordon Battle will preside at the meeting, and with him on the committee are Dr. Hermann M. Biggs, State Health Commissioner; Dr. Felix Adler, Colonel Michael Friedsam, Cornelius Bliss, Dr. Royal S. Copeland, City Health Commissioner; Jesse I. Straus, Joseph P. Day, Dr. Simon Flexner, Miss Mary Garrett Hay, Henry Morgenthau, Rabbi Stephen S. Wise, George W. Lorl, Charles H. Sabin, T. W. Lamont, and Miss Ruth Twombley.

ONE DEAD IN BROOKLYN FIRE

Policemen and Firemen Rescue Twenty-two Persons.

Twenty-two persons, most of them children, were rescued by policemen and firemen at two tenement house fires in Brooklyn yesterday.

Mrs. Catherine Berick, 70 years old, was burned to death in the basement of a three-story frame dwelling at 89 Montor Street before firemen could reach her.

Patrolman Frank Centner of the Herbert Street Station, rescued four persons from the top floor before the firemen arrived. He saw Harry Ward, his wife, and two small children, at a window on the third floor. Escape by the stairway was cut off. Calling to them to remain where they were, Centner ran into an adjoining house, made his way to the roof, and swung to the burning house on a rainpipe. He then assisted the Wards to safety, one by one.

Firemen and police rescued three other families from a burning house at 200 North Tenth Street. Eighteen persons were carried from the building, including Mrs. Lillie Tosarno and her eight children. The property loss was about $25,000.

To Launch Princeton Drive.

Special to The New York Times.

PRINCETON, N. J., Nov. 26.—The drive for $14,000,000 for Princeton University will be launched at a dinner to be given at the Yale-Princeton Club in New York on Dec. 11. President John Grier Hibben of the class of '89, Henry B. Thompson, '77, Chairman of the Central Endowment Committee, and M. Taylor Pyne of the same class, member of the Board of Trustees, will be among the speakers.

Store Closed Today

Lord & Taylor

38th Street —FIFTH AVENUE— 39th Street

Telephone Orders Filled Phone Greeley 1900 Ask for Telephone Order Desk

Help save a life. Buy and use Red Cross Christmas Seals

The Annual Sale of "Onyx" Hosiery

Begins Tomorrow, Friday

The Greatest Silk Hosiery Event of the Year

The Gift of Silk Hosiery is always in good taste, always highly appreciated, and when you give "Onyx" Silk you have the satisfaction of knowing that you are giving the Best.

The Quality, Style and Beauty expressed in the various items described below have never been surpassed—and the prices are surprisingly low considering the increased cost of merchandise.

Women's Silk Hosiery

Item 1—Women's plain silk Hose, with lisle soles and tops, some with "Pointex" heels. Black, white and a large assortment of colors. A very desirable and serviceable Hose. **$1.85** per pair

Item 2—Women's all silk Hose of superior quality and desirable weight, some with "Pointex" heels. Black, white and many of the afternoon and evening shades. **$2.66** per pair

Item 3—An unusual assortment of hand embroidered clocks in plain and fancy designs in black and white grounds with self and contrasting effects. These have "Pointex" heels and lisle tops, heels and toes. **$3.05** per pair

Item 4—Paris open-work clock, extra fine gauge. Black, white and colors. "Pointex" heels. **$3.76** per pair

Item 5—Women's hand clocked plain silk Hose. Black with white clocks, white with black clocks, also self colors. **$3.82** per pair

Item 6—Hand embroidered silk Hose in artistic and becoming designs. Black and white in smart self embroidered styles, "Pointex" heels. **$4.48** per pair

Item 7—All silk lace ankle Hose in splendid designs. Black, white and brown. **$4.48** per pair

Item 8—Hand embroidered fancy clocked Hose, in elaborate designs, selected quality. Black embroidered with white, and white embroidered with black. **$4.75** per pair

Item 9—An assortment of black or white all silk self embroidered Hose in a number of fancy designs. **$6.13** per pair

Item 10—Ankle lace inserted in carefully selected designs, very fine quality. Black or white. **$7.45** per pair

Item 11—Very latest hand embroidered designs, French styles. Black or white in self effects. **$8.00** per pair

Men's Silk Half Hose

Item 12—Men's heavy weight pure silk half Hose, lisle cuff, heel and toe. Black, white and colors. **75c** per pair

Item 13—Men's full fashioned half Hose, pure silk with lisle top and soles. Black, brown, navy, gray, white and other colors. **95c** per pair

Item 14—An extra fine selection of pure silk half Hose, durable quality, lisle top and soles. Black, Cordovan, navy, gray, white. **$1.17** per pair

Item 15—All silk half Hose, good weight with lisle sole, in black and colors. **$1.72** per pair

Item 16—Heavy weight black silk half Hose, with self or white clocks, also English shot silk ribbed in all the leading color combinations. **$2.49** pair

Ground Floor

James McCreery & Co.

5th Avenue ON FRIDAY *34th Street*

Purchases Will Appear on Bills Rendered January 1st

Only 23 Shopping Days Before Christmas

Here is a Noteworthy Offering—

Women's Exclusive Suits

At **35.00**
regularly 55.00

Every model is worth at least 18.00 more than we have priced it!

They are smartly tailored, of the most wanted fabrics, in fashionable styles, taken from regular stock and reduced for this event.

You are certain to find a model just to your liking, as the assortment is wide and varied.

NO C. O. D.'s NO APPROVALS NO RETURNS
(Fourth Floor)

Women's Sport Hose

From England

3.95

Women's Woolen Sport Hose made from finest Worsted Yarns in Brown, Grey and Lovat Mixtures.

They are so adroitly fashioned as to obviate that appearance of clumsiness apparent in most Hose of Wool. For this reason they are quite as suitable for street wear as sport.
(Main Floor)

Muslin Sheets and Pillow Cases

At Less Than Wholesale Prices

HEMMED MUSLIN SHEETS

54x90 inches	each, 1.20	regularly 1.50
63x90 inches	each, 1.60	regularly 1.95
72x90 inches	each, 1.75	regularly 2.10
81x90 inches	each, 1.85	regularly 2.25
81x99 inches	each, 2.10	regularly 2.55

HEMMED MUSLIN PILLOW CASES

42x36 inches	each, 35c	regularly 45c
45x36 inches	each, 40c	regularly 50c
54x36 inches	each, 50c	regularly 65c

(We Reserve the Right to Limit Quantities)
(Second Floor)

A Remarkable Offering

Fashionable Dresses for Women

16.50
regularly 29.50

Tricotine, Serge, Wool Jersey and Satin

Everybody knows that the material alone for such Dresses as these would equal or exceed in cost the price at which we have marked them, so it would be superfluous for us to apply argument and persuasion in this case. Suffice it to say that the materials are of good quality, the styles are high in fashion's favor for Winter wear and the embroidery, beading and braiding that adorn them are beautifully executed. Navy Blue, Taupe, Black and Brown.

NO C. O. D.'s NO EXCHANGES NO RETURNS
(Fourth Floor)

Christmas Gift Economy

This space is devoted each day to a Gift Suggestion of McCreery Quality — marked at a lower price than ever before

6.50

Character Baby Dolls

3.65

Dolls 23 inches tall that look, act and feel like real babies. They are daintily dressed in Lawn bedecked with lace and ribbon trimming. Cap to match. Feet fitted with pretty bootees. *(Fifth Floor)*

Last Week
NOVEMBER SALE
"McCreery Silks"
Famous Over Half a Century

Only one more week remains in which to secure The Finest Silks the world produces at sale prices. Silks, Satins, Velvets, Duvetyn and Novelty Fabrics are marked at notable reductions.

4,000 yards Black Dress Satin Charmeuse of a rich, lustrous quality, 40 inches wide. regularly 6.50 yard, 4.00

1,500 yards Silk Duvetyn, regularly 12.50 yard, 9.50

Woolen Dress Goods

Bolivia Cloth suitable for suits, coats and capes in a full line of latest colors. 54 inches wide. regularly 10.00 yard, 6.25

Black French Twill Dress Serge of exceptionally fine quality, recommended for durability. regularly 3.75 yard, 2.65

Cotton Dress Materials

Beach Cloth of dependable quality for dresses, romper suits and draperies—a full line of new colors. 36 inches wide. regularly 55c, yard, 45c

White Longcloth of soft, fine quality, 10 yards in a length. regularly 3.25, length, 2.45
(Second Floor.)

Sanitary Window Ventilators

Priced Remarkably Low

A room well ventilated prevents disease. These Ventilators provide fresh air without drafts, dust, rain or snow.

9 inches high—adjustable—22 to 37 inches wide	50c
9 inches high—adjustable—27 to 45 inches wide	55c
12 inches high—adjustable—22 to 37 inches wide	60c
12 inches high—adjustable—27 to 45 inches wide	65c
15 inches high—adjustable—22 to 37 inches wide	70c
15 inches high—adjustable—27 to 45 inches wide	75c

NO RETURNS NO C. O. D.'s NO EXCHANGES
(Sixth Floor)

A Sale of Importance

Women's High-Class Coats

39.50
regularly 59.50

Priced Below Cost of Making!

Distinction is perhaps the most desired quality in attire. Every woman likes to procure a garment that is "different" from others.

That coveted quality is paramount in these Coats—combined with quality and an exceedingly low price.

They are fashioned of splendid materials with large muffler collars of Nutria, Australian Opossum and Sealine, also some to be worn with one's own Furs.

This assortment comprises the remaining stock of three prominent manufacturers; because the entire stocks were purchased price concessions were allowed us. That is why you may secure them at this low price. *(Fourth Floor)*

ACKERMAN HATS
BEST HAT VALUE IN TOWN!
$4.00 to $10.00
LARGEST AND MOST COMPLETE MEN'S HAT SHOP IN AMERICA
Stetson Hats
Every Style Stetson Makes to Select From
$6.00 to $25.00
208 FIFTH AVE.,
RUNNING THROUGH TO 1128 B'WAY AT MADISON SQUARE.

On Exhibition To-day (Thanksgiving)
JAPANESE PRINTS
Brocades, Books, Screens
The Property of
Mr. TOKUMATSU ITO
of Chicago.
Kuniyoshi's "Wave Print" from the 100 Poems; Hiroshige's Urami Falls and Shichiri Wave. Hiroshige's Memorial Catalogue. Famous Places of Yeddo, etc., Kuniyoshi's Life in the Yoshiwari and other books. Brocades in cloth of gold and fine harmony of colors; Small Gold Screens of the 18th Century, a large screen, etc.
AUCTION SALE
Mon. Afternoon and Eve., Dec. 1, at 3 and 8:15
WALPOLE GALLERIES
10 East 49th Street
Walter S. Scott, Auctioneer.

OFFICE
VENTILATION
VANZILE METHOD
TEL. 6387 CORTLANDT
39 CORTLANDT St

Prince at Roosevelt's Grave.
Memorable scene, the Prince of Wales piloting a wreath on the grave of Theodore Roosevelt, in the Rotogravure Picture Section of the New York Times next Sunday.—Adv't.

EXPECTS GERMANS TO RETURN TODAY

Paris Suspects Their Intention Had Been to Delay Peace.

BERLIN IS CONCILIATORY

Hint from German Capital at a New Policy Intended to Win Over the Allies.

Copyright, 1919, by The New York Times Company

Special Cable to THE NEW YORK TIMES.

By EDWIN L. JAMES.

PARIS, Nov. 26.—Herr von Simson, the head of the German Protocol Commission, is expected to return to Paris tomorrow or next day, bringing a reply to the Supreme Council's demand for an explanation of Germany's delay in putting into effect the Peace Treaty. There is no definite opinion among the Allied diplomats as to what move Germany is about to make.

Great interest was shown in a dispatch from Berlin today, which declared that Germany would not recognize treaty commissions without American membership, and therefore would do her best to hold up the formal ratification of the treaty as long as America had not ratified it.

There is one theory that Germany will flatly refuse to sign the protocol until the question of payment for the Scapa Flow fleet has been decided by the German National Assembly. No one knows how long this will take, and in the meantime the treaty will probably come again before the American Senate.

This is only the guess of some of the diplomats here. There are others who look at the matter from another angle. They say that, while it is true that Germany would like to have Americans on the Reparation Commission, she would also be in a position to gain an advantage if the Senate finally rejected the treaty and then declared a state of peace between the United States and Germany.

As these diplomats explain the situation, Germany would then be in a position to resume trade relations with the United States, and every time the Reparation Commission took action affecting German-American business Berlin could use the opportunity to foment discord between America and her late allies, and in this discord would seek to be the gainer.

But all these predictions are guesses. Frankly, the diplomats do not know what Germany is planning to do. They hope to learn this week.

The eyes of diplomats here are turned to Washington and the prospects of a compromise between the Administration forces and the Republicans. While there is a goo deal of talk around Paris to the effect that the Allies would rather have the treaty ratified with all the Lodge reservations than not ratified at all, it appears fairly certain that England will not take action in accordance with the preamble requiring the acceptance of the reservations by three of the allied powers as long as the reservations stand as they are. Certainly Japan is not to be expected to agree to the Shantung reservation; and thus it would appear a difficult undertaking to get three great allied powers to accept them.

Frank L. Polk, head of the American Peace Delegation, has returned from London. He says the American delegation will leave Paris on the evening of Dec. 5 on its war home.

Hint of Conciliation from Berlin.

BERLIN, Nov. 25 (Associated Press).—According to the Berliner Zeitung Herr von Simson, who went to Paris as head of the mission in connection with the protocol to be signed prior to formal promulgation of the Peace Treaty, will not return to the French capital. Baron Kurt von Lersner, the chief representative of Germany in France, has received fresh instructions which will lead to the resumption of the interrupted negotiations, the newspaper says.

The new instructions, the Zeitung adds, are calculated to prove to the Entente that the German Government sincerely desires to fulfill its obligations.

A rumor that the German Government, fearing trouble over the stern note on the question of German prisoners written to the protocol mission at Versailles by Premier Clemenceau, held up the note for ten days, is denied by the Tageblatt today. The newspaper says it learns that this note was not handed to Herr von Simson, head of the German mission, until after his second conference with Paul Dutasta, Secretary of the Peace Conference, after which the German plenipotentiary and his party immediately left Paris, not having any instructions as to a final determination of the question of prisoners.

With reference to the note the Tageblatt says that once more Premier Clemenceau uses his repellant tone, "charged with unquenchable hate." The article concludes with speculation as to whether the note indicates that the German prisoners will be returned after the formal ratification of the treaty, or whether it is intended to hold them indefinitely.

PARIS, Nov. 26.—Any delay which may eventually be found necessary in the exchange of ratifications required to put the German Peace Treaty into effect will not change the plans of the American peace delegation, Frank L. Polk and the other American delegates will leave Paris on the evening of Dec. 5 and will sail from Brest Dec. 6. Only two experts will be left here for the purpose of completing the work in hand.

The subsequent participation by Americans in the work of the Peace Conference, according to the view here, will probably be extremely limited unless there are indications early in the December session of the Senate that a satisfactory ratification of the treaty is in sight.

MUNICH, Nov. 26.—According to official information received here the Holy See has taken steps to ask France that the repatriation of the German prisoners shall take place between the present time and Christmas.

GERMAN OPERA IS DROPPED.

Astoria Performance Fails to Start When Ex-Service Men Rally.

The North German Society of Queens and the Plattdeutsche Verein of Long Island City did not give the operetta, "Der Weisse Hirsch," in Hellingers Hall, Astoria, last evening. Their reasons for not doing so were two lawyers with a strong disinclination to hearing German music and 150 members of the Astoria American Legion Post, who gathered outside the hall under the leadership of the Rev. Herman L. Lonsdale, rector of St. George's Episcopal Church. Just before the time for the curtain to go up and while the audience waited, it was decided not to give the performance.

When it became known yesterday that the societies were to give the operetta in German, former District Attorney Ira L. Darrin and Charles A. Wood, a lawyer, went before Supreme Court Justice Isaac M. Kapper and asked for an injunction. The Justice expressed his sympathy and advised that an appeal be made to Police Commissioner Enright. This was done, with the result that a policeman was sent to tell the promoters of the enterprise to admit no one but members to the hall.

The news that the performance was to be held in defiance of public opinion aroused the former service men, and about the time for the curtain to go up they began to gather about the hall. News of this latest gathering traveled to the Astoria police station, and soon the police reserves began to gather in another spot in the vicinity of the hall.

There the matter rested while the former District Attorney and Mr. Wood went inside and asked for a conference with Daniel Ehntholt, Superintendent of the Bureau of Street Cleaning in Queens, who is President of both societies. They pointed out to him and other officers that not only were the men outside angry but they were further aroused by this line on the program: "In German Spirit and Heart We Are One." After an hour's conference it was decided not to hold the performance.

English
Ovals
"I SAY—
English Ovals!" So should you if you want to enjoy a full-bodied cigarette, blended and cured in the good old English way.
20 Cigarettes for 25c
Made by Philip Morris & Co. Ltd.

Lamberts Low Prices For Christmas Diamonds

WHEN you buy diamonds, buy them at Lamberts, where **every diamond is guaranteed to be as represented** and marked with a low price in figures plain as this print. Direct importation on a large scale and spot cash purchases save you money on diamonds at Lamberts even now, when fine diamonds are hard to get, and the demand for them is louder and more persistent than ever. We sell

Solitaire Diamond Engagement Rings

$35 $50 $75 $100 $150 $200 $275 $375 $500 $600

from $15.00 to $2,000.00, and every price goes farther here than in other stores because there is no middleman to pay.

Platinum fancy rings with fine diamonds deserve their popularity. This one has a Marquise Diamond in center, surrounded by 46 directly imported diamonds, $1,275.00

$50 $75 $100 $150 $250 $350 $450 $550 $750

Other diamond jewelry; cluster rings, bar pins, brooches, lavallieres and bracelet watches.

Treat your watch well if you expect it to treat you well. We guarantee every watch we sell to be in tiptop condition when it leaves us and we assume that the wearer will be good to it afterward. All styles of **Walthams, Elgins, Hamiltons, Howards.**

A wedding ring has no vacations. Lambert Seamless Solid Gold Wedding Rings are built accordingly. All styles and shapes.

18-karat, $5.75 up | 18-karat, $7.00 up | 18-karat, $8.50 up | 18-karat... $10 up
22-karat, $6.50 up | 22-karat, $8.50 up | 22-karat, 10.50 up | 22-karat... $12 up

We engrave wedding rings without charge.

LAMBERT BROTHERS
Diamonds—Jewelry—Watches
Third Avenue, Cor. 58th Street

RUSSEKS
FIFTH AVENUE
Between 54th and 55th Streets
FRIDAY AND SATURDAY

Sale of Coats
Reductions of $25.00 to $40.00
Now
$49.50
Formerly to $89.50
Coats of Camel's Hair
Coats of Crystal Cord
Coats of Bolivia
Coats of Lustrola
Coats of Leather

Store Hours 9 to 5:30.
Gimbel Brothers
32nd ST.-BROADWAY-33rd ST.
Open All Day Saturdays.

For Friday and Saturday
November 28th and 29th
A Sale of Men's Winter Overcoats

A powerful example of the kind of values Gimbels tremendous stocks can give.

Feature Price $50

From the Best Makers

When a concern has under its roof the largest clothing stocks in the city, as Gimbels are told they have, it is easy to see how it can offer the widest range of styles and materials.

And these styles do not come from the narrow confines of one or two shops. Twenty-five leading makers send us their best wares, and you'll find the nationally advertised brands—almost every one of them—right here in a sweeping assortment of the best styles of the season.

Kerseys, Vicunas, Meltons, Knitted Fabrics, Shetland Fleeces, Irish Frieze, and Rough Shaggy Blizzard cloths, with richly lined silk or satin yokes.

Chesterfields, Box Models, Ulsterettes, Belt-all-around Models, and the big, roomy Ulsters.

A most liberal assortment, with enough variety to meet the fancy of any man.

Other Overcoats up to $100

Fur Lined Overcoats and Fur Collared Overcoats
$50 to $350

Well tailored. Rich looking. Oxford Greys and Black shells. Also fancy patterns. Some of these overcoats have fur outside—genuine raccoon.

Leather Reversible Coats
$50 and $75

Leather on one side and Gabardine or Tweed on the other side. Short and long coats, double breasted models.

525 Men's and Young Men's Winter Overcoats

Chesterfield or Ulster models. Half or full belted models. Full satin lined or one-quarter satin yoke. Many colors. All sizes. $39.75

GIMBELS—MEN'S CLOTHING SHOP—Fourth Floor

Brooklyn, New Jersey and Long Island Customers Direct to Gimbels via Tubes and Subways

"The Broadway Shop Where Fashion Reigns"
Hagedorn's
Broadway, Corner of 81st Street
Will close out
Tomorrow and Saturday
79 Tricotine and Velveteen Dresses
taken from our regular stock
30.00
Sold as high as 60.00
Smart and individual; tailored and embroidered.

45 Beautiful Fur Trimmed Coats
110.00
Sold as high as 175.00
The Season's finest and most exclusive materials and trimmed with all the fashionable and elegant furs.
No Approvals No Exchanges

OLIVER A. OLSON COMPANY
"The Store of Service"
BROADWAY AT 79TH ST.

FINE SELECTIONS from our GIFT SHOP

SUBSTANTIALLY MADE AND BEAUTIFULLY MODELED LIBRARY AND DESK CHAIRS, SOFA-END BOOK RACKS, DINNER CHIMES, PERIOD MIRRORS, LAZY SUZANS, DESK AND MANTEL CLOCKS, AND OCCASIONAL TABLES.

ALSO USEFUL AND DECORATIVE THINGS, SUCH AS SMOKERS' ARTICLES, FOOT STOOLS, FERNERIES, CHINESE VASES, PERIOD LAMPS, HAND-MADE BATIK SHADES.

Prices Uniformly Conservative.

NEW ORLEANS WET BY COURT DECISION

Saloons Open When Federal Judge Grants an Injunction Against Volstead Law Enforcement.

HOLDS EMERGENCY IS OVER

President's Veto Regarded as a Declaration That Army and Navy Are Now Demobilized.

NEW ORLEANS, Nov. 26.—Holding the Wartime Prohibition act unconstitutional, Federal District Judge Foster today granted an injunction restraining Government officials from interfering with the sale by the Henry Leisor Liquor Company of bonded liquor held in warehouses here.

An hour after the injunction was granted many saloons in New Orleans resumed the sale of liquor and did a land-office business. The Federal District Attorney announced that if the Supreme Court held the wartime law valid those now selling liquor would be prosecuted.

Judge Foster, in granting the injunction, said:

"The act of Nov. 21, known as the Wartime Prohibition act, is certainly without effect now, as the provisions it required have been fulfilled. The emergency which it provided for has ceased to exist, and the President declared the army and navy demobilized in his veto of the Volstead Wartime Enforcement bill, which he sent to the House of Representatives Oct. 28, 1919. The war was formally at an end when Congress adjourned without rejecting the Peace Treaty."

WARHINGTON, Nov. 26.—Whether constitutional prohibition will operate to make American passenger lines "dry" has been referred to the legal department of the Shipping Board for a decision.

ASHBURN DEATH INQUEST.

Witnesses Tell Conflicting Stories of Fatal Automobile Accident.

Special to The New York Times.

STAMFORD, Conn., Nov. 26.—Coroner Phelan reserved decision this afternoon after an inquest on the death of Allan D. Ashburn, the Yale student, who died Monday from a fractured skull, following a collision in Darien of the automobile in which he was riding and a horse and wagon driven by Andrew Szeakel.

Cornelius Vanderbilt Whitney, owner and driver of the automobile, testified that the horse suddenly walked in front of the car and that he had not time to avoid hitting it. Szeakel asserted that the automobile hit the horse when the animal was on the right side of the street. The testimony of Sanford Adams, an eyewitness of the accident, corroborated Whitney.

Crane Addresses Advertising Club.

At a Thanksgiving luncheon yesterday of the Advertising Club of New York Dr. Frank Crane spoke on "Work." An exceptionally large number of guests attended the luncheon.

FINE FURS
Cloth Coats
Evening Wraps

Clark & Weinberg

634 Fifth Ave.
Near 51st Str.

Charge Purchases Made the Remainder of This Month Will Appear on Bills Rendered January First.

Best & Co.

Fifth Avenue at 35th Street
Established 1879

THE THANKSGIVING HOLIDAYS ARE SHOPPING DAYS FOR SCHOOL BOYS & GIRLS

Here are some good reasons for replenishing school wardrobes here

BOYS and girls home from school—wardrobes inspected! Mother notes a tear here, unmistakable shabbiness there, and absolute deficiency in another place. This means a morning of shopping at least. She'll think of Best's first of course, so we've anticipated her needs and provided for them with the correct garments—

REDUCED FOR THE OCCASION!

The dignity of her 'teens

demands apparel of a special and particular smartness. Here are some that should please.

Misses' Separate Skirts, 12.50
Originally 16.50 to 25.00
With a pretty blouse this makes a complete costume. Silk or baronette satin in pastel colors—tricolettes and dark wool plaids.

Misses' Coats, 65.00
Originally 89.00 to 150.00
Stunning new models with handsome fur collars. They will be displayed with much pride on the return to college.

When one is half past nine or thereabouts

Girls Dresses, 18.00
Originally 25.00 to 27.50
Dressy styles in light silks, smartly tailored ones in wool jersey or serge with braid or silk embroidery. 8 to 16 years.

Girls' Coats, 25.00
Originally 32.50 to 39.50
Practical models in cheviots, silvertones or mixtures. 10 to 16 years.

Girls' Tailored Suits, 45.00
Originally 69.00 to 79.00
A necessity in every school wardrobe, these handsome suits of silvertone or fine velours with deep collars of nutria or seal are worthy of pride. 12 to 16 years.

Practical—but necessary

Girls' Plaid Blanket Robes, 5.00
Rich plaids prettily trimmed with satin at collar, cuffs and pockets. Cord belt. 12, 14 or 16 years.

Girls' Flannelette Pajamas, 1.85
feel comfy in a chilly dormitory. These are a well-cut, one-piece style, in blue or pink stripes. 12, 14 or 16 years.

Girls' Elastic Top Corset, 2.00
Recommended by our specialists as fulfilling the needs of the growing figure. Pink coutil with wide elastic top, especially good for medium and small figures.

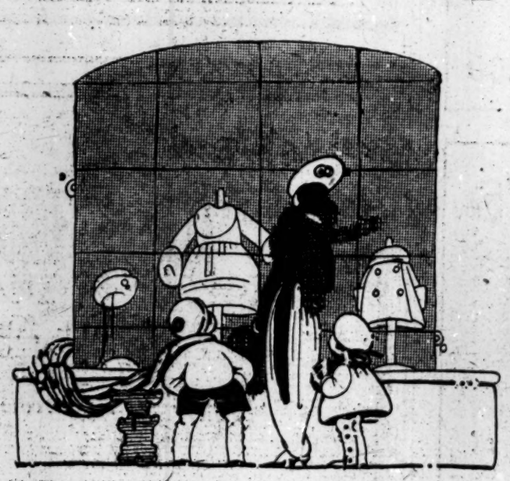

When football is the Absorbing Sport

accessories mean a lot in his life. Stout shoes, warm socks, a sweater that doesn't object to hard wear—these are important.

Stoutly Built Shoes, 5.85
Originally 7.50
A black lace model with plenty of room in the toe, straight tips. Sizes 5 to 10.

Khaki Wool Socks, 1.90
Originally 2.75
are fine for cold mornings on the campus.

Brushed Wool Sweaters, 8.35
Originally 9.50
V neck, heather mixtures, for rough wear.

For a youthful Penrod

Wash Suits for Boys, 4.75
Originally 5.95 to 6.50
A reproduction of blue Belgian linen. Regulation Middy styles, button models, and a variety of Junior Norfolk suits. Sizes 2 to 10 years.

Wash Suits for Boys, 3.25
Originally 3.95 to 4.95
in fabrics woven to withstand hard wear. 2 to 10 years.

Black Lace Shoes for Boys, 5.35
Originally 7.00
Heavy soles, firm eyelets, re-inforced toe. Sizes 2½ to 5.

ONE MAY SLIP AWAY FROM MOTHER AND BUY HER CHRISTMAS GIFT OR DAD'S

These suggestions should prove helpful — *They consider a dependent income*

A Glove Silk Chemise in dainty flesh color, with lace and ribbon top. **4.50**

A Glove Silk Vest, the sort mother always wears, with embroidered front. **3.25**

A Hand Made Blouse is always welcome and seldom as pretty as this one. Hand tuck runs down front, also on collar and cuffs. All hems hemstitched. Smart black ribbon bows at neck and wrists. **9.75**

A Novelty Desk Set has ink well, paper rack, pen tray and blotter, all attractively trimmed with rose or blue damask and gold braid. Complete **6.75**

Glazed Leather Sewing Boxes are useful and ornimental, too. With fittings, they start at **5.00**

Military Brushes will please Dad. Good-looking ones with ebony backs, and leather cases. Start at **5.50**

A Leather Collar Bag is a convenience. These are neatly lined with moire silk. Start at **5.00**

A Smart Hand-Bag is made of chiffon velvet, with pleatings at the sides. It is shirred on a metal frame, has metal chain handle, safety lock, silk lining, and silk tassel. Black, brown, taupe. **4.95**

Natural Chamois Gloves are being worn by particular gentlemen like Dad. We have them with spear back, button fastening. **3.00** and **3.50**

Black Silk Stockings, with hand embroidered black or white clocks, are one of the things Mother never has too many of. **3.50** pr.

Woven Madras Shirts will prove useful to Dad. We have them with good looking stripes and French cuffs. **2.50** to **5.00**

Silk Scarfs to protect Dad from the cold. Plain or heather mixture. **5.00**

A Hair Pin Box will prove a pretty accessory to Mother's toilet table. In rose or blue damask with gold braid. **1.00**

Gloves for Mother, soft suedes in a smart gauntlet style. Shades of brown or gray. Stitched backs. **5.00**

Regimental Stripes in ties made for us by Atkinson Dublin. Real Irish Poplin. **2.00**

A Corduroy Robe for Mother to wear on Wintry mornings. Nicely lined throughout. In all practical colors. (Including tax) **9.10**

You Never Pay More at Best's

Franklin Simon & Co.

Fifth Avenue, 37th and 38th Streets

Women's New Model

COATS AND WRAPS
A NOTEWORTHY COLLECTION

Intensive In Quality
Extensive In Styles

THIS collection of coats, adapted from more expensive models and developed in better than usual fabrics, fulfills every need for a smart new wrap for the countless events of the holiday season. These coats are different from other collections, and different from each other, but each bears a likeness to feminine ideas of newness and good taste.

WOMEN'S COAT SHOP—Fourth Floor

WOMEN'S COATS
SIX NEW MODELS AT
65.00

These are coats to be worn with one's own furs, and they vary from the strictly tailored utility coat to the softly draped cape wrap. The fabrics are silvertip Bolivia, chameleon cord or wool velour coating. Silk lined and warmly interlined.

WOMEN'S WRAPS
TEN NEW MODELS AT
95.00

Many of these wraps are copies of imported models. All are fashioned on graceful wrap lines. Some are trimmed with grey squirrel or grey Australian opossum. The fabrics are evora, cashmertyne, bokhara, chameleon cord or peachbloom.

Will Close Out Friday

At Reductions of $40.00 to $120.00

WOMEN'S COATS and EVENING WRAPS
125.00

Regular Prices $165.00 to $245.00

WRAPS that are one of a kind in beauty, in fabric and in coloring. They are fashioned of silk or wool duvetyne, fortuna, bokhara, cashmertyne, silk chiffon velvet, or rich tapestry silks, many trimmed with rich furs.

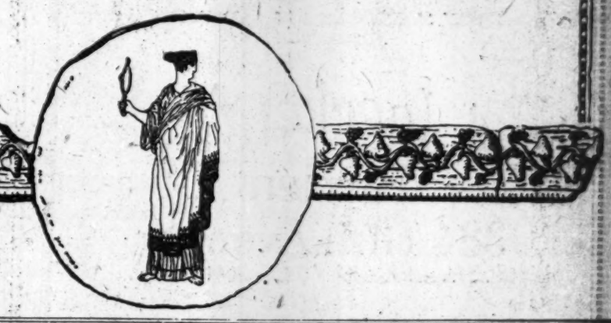

Why Kangaroo For A Gentleman's Shoe?

THE foot encased in a Kangaroo is *gloved*, rather than *shod*, so springy-poised, stretch-free and muscle-easy does this rare and remarkable skin feel.

Genuine Australian Kangaroo is the particular pride of the Edwin Clapp Shops for hard pavements, though we have a full assortment of other leathers for every occasion and occupation.

Wear Genuine Australian Kangaroo and know peerless softness with disappearless comfort; genuine smartness with greatest service; delightful ease with distinguished good looks.

They're for Women, too. At both our stores we display Four Distinctive Styles in Women's Shoes made of Genuine Australian Kangaroo.

THE Edwin Clapp SHOE
ESTABLISHED 1853

New Down-Town Store
146 Fulton Street—Near Broadway
Up-Town Store
6 East 42d St.—3 Doors from Fifth Ave.

LLOYD GEORGE OPEN TO 'DRY' ARGUMENTS

Premier Indicates an Intention to Introduce a Liquor Control Bill.

SKEPTICAL OF PROHIBITION

But He Expresses Satisfaction That the United States Is Making the Experiment.

LONDON, Nov. 26.—Premier Lloyd George said today that he never had thought the introduction of prohibition in Great Britain possible, even during the war, but that he was watching the American experiment sympathetically, with a mind free from preconceived opinions.

The Premier's reply to a temperance deputation, to which he made this remark, is taken as foreshadowing legislation before Christmas in connection with the control of liquor.

The Premier did not give details of the intended temperance legislation, but indicated that it would be entirely experimental. The intention of the promised bill seems to be to replace the existing Liquor Control Board by a number of commissions, whose function will be to perpetuate the powers of the Control Board to make investigations and to advise Parliament with regard to further legislation, as well as to establish a scientific branch to watch the experiments proceeding not only in England but in other countries, notably the United States.

The Premier explained that the Government was aiming to proceed along lines of agreement rather than provoke hostility. Declaring his belief that a policy of prohibition could not succeed in England, the Premier said:

"The Americans have attempted very drastic means of rooting out the drink evil. It is very important that we should not attempt to make up our minds whether it will succeed or fail. Don't let us watch the experiment with prejudiced eyes.

"This is a bold and extremely courageous experiment, which, even if it fails, will have revealed some other and better method of dealing with the problem. Therefore I am glad that it had been tried."

Throughout his speech the Premier strongly emphasized the power of religious bodies to help the Government in this important task.

MAGYAR REDS ON TRIAL.

Commander of "Lenin Boys" Puts Blame on Bela Kun.

BUDAPEST, Nov. 24.—The trial of Communists charged with crimes during the Bela Kun dictatorship began today, Czerny, commander of the "Lenin Boys," being the first of 16,000 to be arraigned.

Czerny pleaded that he had only performed his duty. He denied many charges of executions, and recited several instances in which he claimed Bela Kun gave direct and explicit orders for murders.

As the Hungarian Bar Association refused to defend the accused, the court ordered lawyers present in the court room to defend them.

PUSSYFOOT JOHNSON WORSE

Physicians Now Have Little Hope of Saving His Injured Eye.

LONDON, Nov. 26.—The condition of William E. Johnson, the American prohibition worker, who suffered a severe injury of the eye during the course of a "ragging" by medical students recently, is reported to be much worse.

There is little hope of saving the injured eye, it was said today.

400 Soldiers Vote at Election.

The Board of Elections yesterday received notice from the Secretary of State's office that the total soldier vote at the recent election was 400. The vote by counties follows: New York, 171; Bronx, 44; Kings, 142; Queens, 34; Richmond, 9.

ARMENIA ASKS RECOGNITION.

Delegation Says Aid of Our Government Is Needed in Food Crisis.

After a conference yesterday between the Armenian delegation to the United States and the Armenian Reconstruction Committee, the following statement was made public:

"Russian Armenia has had an independent democratic government since May, 1918. It has resisted the attacks of Turks, Tartars, and Georgians, but it cannot resist starvation unless American aid comes immediately.

"Tens of thousands have starved to death in Armenia since the armistice. More will face starvation this Winter without aid. There is enough food to last only a few weeks. The task of feeding these people is too great for relief organizations. Government aid is needed to make it possible for this nation to survive the Winter."

M. Kadjaznuni, ex-Premier of Armenia, and head of the delegation, declared that what Armenia is asking of the American Government can be summed up as follows:

Recognition of the Armenian Republic to give it financial credit; loans for food supplies, seeds and plows, which must go forward in a few weeks so that Spring planting may begin in right season; guaranteeing the use of the railroad through Georgia for transportation of needed supplies.

General Bagraduni, who was on Kerensky's staff, and General Andranik, known as the "Garibaldi of Armenia," took part in the conference.

Sturtevant
PUTS AIR TO WORK

Sturtevant Stationary Vacuum Cleaners

Vertical Stationary Cleaner, made in sizes A, B, and B-2. Size A Cleaners are ideal for the average home of ten to twenty rooms, using 75 feet of cleaning hose and one sweeper at a time.

THE STURTEVANT Stationary Vacuum Cleaner is vastly different from the ordinary type of vacuum cleaner.

The cleaning suction is very much stronger, and the complete machine will outlast many ordinary cleaners.

A Sturtevant Stationary Vacuum Cleaner can be quickly installed in buildings already completed or in course of construction.

Let a Sturtevant representative tell you how this system will increase the value of your property.

Telephone Murray Hill 9220

B. F. STURTEVANT COMPANY
F. S. KRAG, District Manager
52 Vanderbilt Avenue, New York

Fans *Blowers* *Engines* *Turbines*

Store Closed Today

Lord & Taylor

38th Street —FIFTH AVENUE— 39th Street

In the Wonderful Toy Shop
Tomorrow
DOLLS' DAY
And Santa Claus Wants You to Come

The Dolls are all on tip-toe, each Doll eager to guess—Will YOU be the one to take her home?

Character Baby Dolls Dressed **$2.00** to **$48.50**
Dressed Schoenhut Dolls **$6.00** to **$15.00**
Undressed Schoenhut Dolls **$2.00** to **$10.00**
Dressed Jointed Dolls **$6.00** to **$45.00**

Dressed Kewpies **$3.50** to **$10.00**
Undressed Jointed Dolls **$6.00** to **$15.00**
Baby's Trimmed Baskets **$4.50** to **$39.50**
Dolls' Trunks Trimmed **$3.50** to **$75.00**
Dolls' Carriages **$6.00** to **$36.50**

Madame Hendren Life-Like Romper Dolls
(illustrated)

They talk and walk and cuddle close. Soft, sanitary and unbreakable, nearest thing to a real baby ever created; to see and hold one is to want one. Special 24 inch size..... **$12.00**

Buying Toys Early

We have been especially gratified by the way our toy patrons have been responding to our suggestions concerning early buying. This year in particular there is every advantage in making selections early. And incidentally we areselling ***only American-made toys,***—with a few French novelties.

The Popular "Kiddie-Kars"

The most durable of all coasting cars.

$1.25 to **$3.75**

Biplane Flyers

With ball-bearing wheels and 1-inch rubber tires. This is the best Biplane Flyer made. For children from 5 to 12 years of age.

$5.00

Horse Bikes

The greatest novelty out — solid, hand-carved wooden horse; for children 4 to 10 years of age.

$10.00

Seventh Floor

FURS
The Gift Supreme
For Christmas

Besides our absolutely unsurpassed collection of rare and costly Furs we call special attention to our lower priced

Sets, Muffs and Scarfs
ready for immediate delivery
including

SKUNK	*HUDSON SEAL*
RACCOON	*BEAVER*
MOLE	*SQUIRREL*
WHITE FOX	*POINTED FOX*

Fur Coats for Men and Women
for general wear and motoring, in the newest smart styles.

EARLY SHOPPING IS MUCH TO YOUR ADVANTAGE

A. Jaeckel & Co.
Furriers
384 Fifth Avenue
Bet. 35th and 36th Sts. Phone 2044 Greeley

Dorothy Dodd
SHOES

Boots and Dress Pumps
Friday Only
$8.50

BOOTS—Grey suede lace! Dark grey kid lace—Field mouse kid lace—Pat. colt fawn moire top. Black kid lace.

PUMPS—Black moire evening! Black satin dress—Pat. colt or dull kid spat pumps. Gunmetal or dark brown walking pumps.

Shoe Shop on Main Floor Bedell *Nineteen West 34th Street*

This Establishment Open Daily from 9 A. M. to 5:30 P. M.

Stern Brothers

West 42nd Street *(Between 5th and 6th Avenues)* West 43rd Street

Announce for To-morrow

SPECIAL SHOWING OF
WOMEN'S EVENING GOWNS
$39.50 to 350.00

A large assortment of correct styles and materials, ranging from the simple Dance Dress of Net, Taffeta, Gros de Londres and Chiffon Velvet, to the most elaborate Dinner Gowns of Velvet, Metal Brocade, Gold Cloth or Jet.

FUR SCARFS AND MUFFS
Attractively Priced for Friday

Real Skunk Scarfs, Smart animal effect; finished with tails..... **$35.00**
Real Skunk Muffs, Large melon or canteen shapes to match Scarfs **$45.00**
Dyed Wolf Scarfs, All desirable shades; trimmed **$32.50**
Dyed Wolf Muffs, Full melon shape, trimmed to match Scarfs **$39.50**
Natural Squirrel Scarfs, Animal shape, finished with head and tail **$16.50**
Natural Squirrel Muffs, Melon shape; to match Scarfs; attractively priced at... **$48.50**
Dyed Fox Scarfs, Animal style; all new shadings **$42.50**
Dyed Fox Muffs, Trimmed to match Scarfs. Attractively priced **$45.00**

SMALL BOYS' SUITS
For Friday Only
$4.95
Regularly $7.50

Junior Norfolk Suits (as illustrated), of Corduroy in Green, Navy Blue, Brown or Drab, with detachable White Pique Collar. Oliver Twist model with attractive Blouse of White Pique and Trousers of Corduroy in Brown, Navy Blue or Green. Limited quantity.

Sizes 3 to 8 years

MENS' GENUINE CORDOVAN SHOES

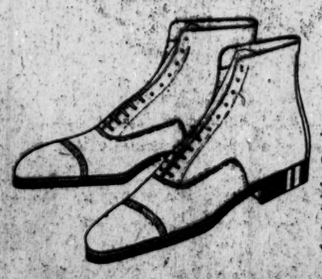

Specially priced to-morrow at
$10.00 Pair

A number of distinctive models included in the rich, bright finished mahogany leather; made over smart lasts; leather throughout—skilled workmanship.

Lee-Morris Co.
"The Fifth Avenue Fashion Shop"
394 Fifth Avenue at 36th Street

Tomorrow and Saturday

Remarkable Clearance Sale

300 of Our Superb Coats

35.00 to 110.00

formerly sold as high as 225.00

The season's most luxurious models—many beautifully trimmed with fashionable furs

All sizes and models for misses and women

LEE-MORRIS CO., 394 Fifth Ave., at 36th St.

GARRISON ATTACKS HYLAN AS AGITATOR

Says Mayor Is "Not Interested in Truth" in Handling Traction Situation.

BRIDGE LINE TO SUSPEND

Cars Over Queensboro Structure Threaten to Stop Dec. 15—30,000 Riders Affected.

Mayor Hylan is accused of being "not interested in the ascertainment or statement of the truth," and of treating the entire transit situation "on the basis of politics," in a statement issued last night by Lindley M. Garrison, receiver for the Brooklyn Rapid Transit Company. Mr. Garrison infers that the Mayor, with others, is to blame for an impression that the B. R. T. was connected with the controversy over the Brooklyn City Railroad Company's effort to charge a double fare on its Flatbush Avenue line. The statement reads:

"The second-fare controversy in Brooklyn, with alleged attendant disorder on Flatbush Avenue, about which so much has appeared lately in the newspapers, is one relating to the Brooklyn City Railroad Company, which has no connection whatever with the B. R. T. system, since its severance therefrom, and over which the B. R. T. receiver has no jurisdiction whatever. Statements to the contrary tend to create and continue a baseless prejudice in respect of the entire traction situation. This situation must be dealt with properly and in an impartial and unprejudiced manner, if any useful solution is to be reached.

"No reply has been made to the erroneous statement made in this connection by the Mayor, because it is obvious that he is treating the entire situation on the basis of politics, and is not interested in the ascertainment or statement of the truth.

"The Brooklyn public, the newspapers—in fact all persons and parties interested—must realize that the proper solution of this vexed question must come from a sober, sane, and considerate study by those who will give impartial and unprejudiced consideration to it. This cannot be obtained if public opinion is inflamed senselessly, and if those who are engaged in that occupation receive the assistance of the newspapers and of good citizens whose real interests imperatively demand a proper settlement of this question.

"In respect of the fare controversy in question, I have no knowledge. But I wish to have it clearly understood by all persons interested in learning the truth, that it in no way concerns the Brooklyn Rapid Transit system or my duties as B. R. T. receiver."

Eight Trolley Employes Held.

While passengers on the Flatbush Avenue line continued to ride to the ends of their journeys yesterday for 5 cents, Magistrate Geismar, in the Flatbush Avenue Court, held eight company inspectors, charged with assaulting passengers while ejecting them at the Foster Avenue second fare point, in $100 bail each for Special Sessions, after the company's attorney had waived examination for them.

District Attorney Harry E. Lewis of Kings County told the court the company should have sought in the beginning a legal determination of the dispute. Instead of "seeking to settle the question by strong arm methods with the people in the streets." Complaints by company employes against three citizens were withdrawn and their cases were dismissed.

The New York and Queens County Railway Company notified the Public Service Commission yesterday that at midnight Dec. 15 it will discontinue operating its trolleys over the Queensboro Bridge. Its contract with the city expires at that time, and it will not renew the agreement, whereby it pays the city 5 cents for each round trip per car, unless the Board of Estimate allows it to charge an extra fare over the bridge.

The company says that since it made the contract, in 1906, it has paid the city at the rate of $20,000 a year, and that it has become impossible to operate in view of the increased cost of operation and maintenance. Thus far, it adds, the Estimate Board has been deaf to its appeals.

Unless some agreement is reached, about 30,000 persons who use the company's cars between Manhattan and Queens will have to find other means of transportation. In the case of some persons living in villages and towns along the right of way this will mean the payment of two fares.

Interborough Trying to Borrow.

Frank Hedley, general manager, and James L. Quackenbush, general counsel, of the Interborough explained yesterday, that the reiterated need of that company for from $5,000,000 to $6,000,000 by Jan. 1, if the company is to be kept out of the hands of a receiver, contemplated only the payment of its obligations to that date. Thereafter, it would continue to lose at the rate of $8,000,000 a year, judging by the estimated earnings. Mr. Hedley said efforts would be made to borrow the money, and that if the sum were assured, the company would continue under private management.

Asked about the "complexion" of the new Legislature in view of the probable introduction of another bill to empower the Public Service Commission to increase fares, Mr. Quackenbush said:

"So far we have only been dreaming about the legislators, and hoping for the best."

The prospect of a year of peace between the Brooklyn Rapid Transit Company and its employes developed out of a meeting, Tuesday night, at which between 4,000 and 5,000 operatives who are members of the Amalgamated Association of Street and Electric Railway Employes of America ratified the new wage and hour agreement, which involves an increase in pay of 25 per cent.

DEMANDS SEVEN-CENT FARE.

New Jersey Company Again Asks for Abolishment of Zone System.

The Public Service Railway Company, in an application made yesterday to the Public Utility Commissioners of New Jersey at Newark, asked for the abrogation of the zone fare system and a return to the seven cent fare. Representatives of the company asserted that if the zone system was not abolished the company would be forced into bankruptcy.

Employes of the company also objected to the present system, which, they said, made the collection of fare difficult, and, in cases where motormen were obliged to collect fares, unsafe. The employes testified also that the zone system made for slower service.

Two applications for abolishing the zone system have already been rejected by the Utilities Board.

Influenza Deaths in Jersey.

Special to The New York Times.

TRENTON, N. J., Nov. 26.—Influenza caused nineteen deaths in this State in October, compared to 8,477 in October, 1918. The total deaths from all causes in October, as reported to the Bureau of Vital Statistics, was 2,764. There were 477 deaths among children under 1 year, and 201 among children between 1 and 5 years.

The Store is closed at 5 P. M. daily

B. Altman & Co.

MADISON AVENUE - FIFTH AVENUE, NEW YORK
Thirty-fourth Street — Thirty-fifth Street

A Sale of
Women's Winter Coats
for to-morrow (Friday)

will comprise a number of smart models (the remainder of several special assortments), variously developed in velours, heathertone-mixture, and plain and diagonal silvertones (some with collar of seal-dyed coney),

offering exceptionally good value at

$48.00

(Women's Coat Department, Third Floor)

A Sale of Women's Pumps and Evening Slippers

to begin to-morrow, on the Second Floor,

will offer a number of styles which have been taken out of stock because of broken sizes and uniformly marked at the greatly reduced price of

$7.85 per pair

An Unusual Offering of
Girls' Winter Coats

will take place on the Second Floor to-morrow (Friday) and Saturday.

These Coats are made of the season's most desirable woolens, soft and warm, and are cosily lined throughout. The values, at the prices quoted below, are really out of the ordinary.

Coats for girls of 10 to 14	$19.50
Coats for girls of 6 to 14	25.00
Coats for girls of 12 to 16	38.00

Among the Coats at $25.00 and $38.00 there are many with fur or fur-trimmed collar.

Vogue Patterns

may be obtained on the Fourth Floor

An Exceptional Offering of
Women's Tailored Suits
(sizes 34 to 48)

very specially priced at . $58.00

will be held to-morrow (Friday) and Saturday on the Third Floor.

These Suits offer remarkable value at the price quoted. Made in the smart models for early Winter, they are composed of such favored fabrics as duvet de laine, silvertone, yalama and wool velours, and some are handsomely trimmed with fur.

(Department for Ready-to-wear Suits)

The Boys' Clothing Dep't

is specially featuring, in the regular stock,

Boys' Suits

practically modeled in smart brown or gray mixtures, with two pairs of knickerbockers; sizes 8 to 18 years . . . at $26.50

Boys' Ulsters

in a particularly well-cut, roomy model, made of fine-quality overcoating; sizes 11 to 18 years . . . . . at $45.00

Boys' Furnishings
including

Shirts, in a fine assortment of materials, showing all the smart designs and colors; neckband sizes 12 to 14½ inches, at $2.50

Blouses, of attractive and desirable fabrics; neckband or collar style; sizes 8 to 14 years, at $2.00

Pajamas, in one- and two-piece models, made of good-quality flannelette; sizes 4 to 16 years . . . . . at $2.00

Blanket Bathrobes, in a variety of attractive patterns; sizes 4 to 16 years, at $7.50

All of these items offer practical gift suggestions

(Department on the Sixth Floor)

Stanley & MacGibbons

5TH AVENUE AT 36TH STREET
Second Floor—Take Elevator

For $65 You Can Buy Here

Fur Trimmed Evora Coats

Frost Glo, Lustrite, Bolivia, Duvet de Lain

Immense collars of Ringtail, Raccoon, Hudson Seal and Taupe Nutria.

First Showing Tomorrow of New Models In
Fur Trimmed COATS

Values out of all proportion

$65

Bolivia, Lustrola, Frost Glo, Cashwell, Silvertone, Silvertip Bolivia, Duvet de Lain

Fur Trimmings of
Nutria, Ringtail, Raccoon, Hudson Seal.

In This Sale
Bolivia Coat, Australian Opossum Collar, $65.00

Will Close Out Tomorrow
Fur Trimmed COATS
Sharply Reduced

Coats of Velour, Silvertone and Tinseltone. Trimmed with Taupe Nutria, Hudson Seal and French Seal, richly lined and warmly interlined. $35

Will Close Out Tomorrow
Highest Cost Suits
Every Fur Trimmed Suit
In Our Entire Stock
Formerly $75.00 to $200.00
AT ONE-THIRD OFF
Regular Prices

BROOKLYN

OPPENHEIM, COLLINS & CO.

Fulton Street, Brooklyn

A Splendid Opportunity to Replenish the Little Daughter's Supply of

Wash Dresses for School

Charming little models (as illustrated). Very carefully fashioned of Ginghams and Chambrays, in solid colors, plaids or attractive combinations.

These frocks cannot be duplicated at wholesale for to-morrow's sale price. Sizes 6 to 14.

Offering Values to 3.95

Sale Price **2.00**

Shop Tomorrow—Store Closed All Day Today (Thanksgiving Day)

Gimbel Brothers

32nd ST.—BROADWAY—33rd ST.

SANTA LAND!

November 27, 1919.

Dear Kiddies:

There's such a short time before Christmas—and I've so many stockings to fill and trees to trim—that I hope you'll be sure to come for a Ride in my Air Ship Friday or Saturday so that I'll know just what you want me to bring you for Christmas.

I've more wonderful things than ever to show you this year—Castles and Christmas Gnomes and Nursery Rhymes—and the Most Marvelous Toys that ever came out of my workshop. Here are a few, just to show you what you may expect—

Hoping to see you all on Friday and Saturday—I am always, dear children,

Your very devoted,
S. CLAUS.
Dealer in Happiness—Unlimited.

This Is Tooter the Trumpet
Special on Friday, 95c

Santa Land is full of trumpets and drums. Some of them have come all the way from France. Every one of them's bound to welcome in Christmas with the dandiest noise ever. Tooter is specially splendid. All nice and silvery, with a lovely blue and white cord.

Other Trumpets and Drums, 50c. to $6.00

The "Overland Flyer" Is One of Santa's Fastest Express Trains
Special on Friday, $2.95

It has tracks—what regular train hasn't? A splendid locomotive—a coal car—and two cars for passengers. Of course, Buddie will be the Engineer, the Fireman—the Brakeman—the Conductor—and any other "train hand" necessary. "Overland Flyer" is loads of fun!

Other Mechanical and Electrical Trains, $1.75 to $42.50

Santa Receives in His Air Ship in Santa Land Every Day. Air Ship Hours, 9 to 12 A. M., 1 to 5:30 P. M.

Here's "Crack-a-Jack" An Up-to-Date Motor
Special on Friday
$9.75

"Crack-a-Jack" is a beautiful yellow car with black, red and gold stripes. Note the good-looking racing type of hood. Gears, wheels and everything are 1920 in every respect.

Other Swanky Cars $7.50 to $39.95

This is "Bingo"—Santa Claus' Favorite Scooter
Special on Friday,
$4.95

Just the best kind of little "Scooter" any boy ever, ever had. It has ball-bearing wheels—and rubber tires and a steering handle with leather bicycle grips. All enameled in maroon and silver, too.

Other "Velocycles" to $6.00

Dolly Needs a New Set of Dishes. Here Is One from Far Japan.
Special on Friday, $1.95.

Fifteen pieces—six dear little cups—six dear little saucers—a teapot—a sugar bowl and a cream pitcher—with red and gold border and the quaintest of Japanese designs. What Dolly wouldn't love to drink her tea from them?

Other Charming Dishes 50c to $7.50

This Is "Elec-Tro-Lite"—A Beautiful Bear for Baby.
Special on Friday, $3.95.

Baby may call him "Teddy" of course—or anything else he likes—But Baby will soon know that "Elec-Tro-Lite" is a most wonderful Teddy with eyes that really "light up" when you squeeze a tiny bulb. Isn't that clever? He wears a blue collar and a sash to show what an unusual Bear he is.

Other Soft and Squeaky Animals for Baby, 50c to $125.00

AND DOLLS!

Fanchon Is All Dressed Up for a Party.
Special on Friday $15.00.

Her pretty curls are held by a silver bandeau. Her frock—white net over pink silk—is embroidered in silver. And she wears a sweet posy at her belt. She has pink shoes and stockings and a Frenchy touch of net and ribbon at either dimpled elbow. Her gown is fashionably sleeveless. Oh, yes! Fanchon is lovely!

Baby Mine Is a Long Clothes Baby.
Special on Friday, $3.95.

She, too, has brown hair—a whole lot of hair for so young a baby—and sweet blue eyes. She wears baby things—of course—and her cap is tied with a dainty blue ribbon.

Wouldn't you like to have "Baby Mine" for your baby?

Lovey Mary Is Just a Dear Little Girl Doll.
Special on Friday $3.95.

She has brown hair and blue eyes and her frock is of lace-trimmed organdy. No one could help but love "Lovey Mary"—that's why Santa Claus gave her that name.

(Lovey Mary's picture is up at the top)

"Baby Betty" Is Another Darling Baby Doll. Special on Friday, $3.95.

She wears a dainty little baby frock and bootees and a nice little bonnet with pink ribbons. There's something very huggable about "Betty." We know you'd like her to peep from your Christmas stocking.

Other Adorable Dollies, 95c to $85

GIMBELS—SANTA LAND—Fourth Floor

LAWRENCE CAR TIEUP ENDS; JITNEYS MUST GO

Trolley Company Agrees to Resume Service When Council Abolishes Competition.

LAWRENCE, Mass., Nov. 26.—This city will be without either trolley car or jitney service tomorrow, but the street railway service will be resumed on Friday morning. This arrangement resulted from a special session of the City Council tonight to consider the situation arising from the suspension of trolley service today by order of the public trustees of the Eastern Massachusetts Street Railway oCmpany on all lines here except two interurban routes.

The trustees took this action, they said, because jitney competition had resulted ina loss in operatin the lines. By action of the City Council tonight the jitneys were virtually legislated out of business.

The council passed an ordinance effective immediately and understood to be acceptable to the trustees, which provides that no jitney may be operated over the same or any part of a route traversed by a street railway line and that no jitney may operate o nany other route except with the express permission of the street railway trustees. In addition, bonds will be required of jitney operators to the amount of $5,000 for a car of eight passengers or less, and of $500 additional for every passenger in excess of eight.

The ordinance, it is understood, was drawn up at a conference in Boston today among the trustees and representatives of the city government and business interests of Lawrence. The trustees promised, according to Councilmen who attended the conference, to restore service on Friday morning if the ordinance was adopted, and also provide lower fares, effective Dec. 7, by selling sixteen tickets for $1. The present fare is 10 cents.

Jitney operators did not indicate whether they would fight the new ordinance but said they would furnish no service tomorrow.

FOG DELAYS FERRY BOATS.

Harbor's General Traffic Also Hampered by Bay's Mist Covering.

The Staten Island ferry service to the Battery and the traffic of the harbor generally was delayed yesterday morning for some hours by a dense fog which covered New York Bay. Steamships anchored at Quarantine had to wait until it lifted, and outbound vessels remained at their piers.

The Hamilton and Atlantic Avenue ferries, running from South Ferry to Brooklyn, did not suffer as much delay as the Staten Island service because the boats have been operating for so many years that the pilots say they can get to their slips by instinct. The Jersey City ferries were also operating on slightly delayed schedules. The fog had lifted before noon.

24 Below Zero in North Dakota.

GRAND FORKS, N. D., Nov. 26.—The lowest November temperature in fourteen years was registered here early this morning when the mercury sank to 24 degrees below zero, at the Government weather observation station at the State University. On Nov. 30, 1905, a minimum of 35 below zero was registered.

BROOKLYN

OPPENHEIM, COLLINS & Co

Fulton Street, Brooklyn

Special Purchase and Sale

300 Women's and Misses'

Tricotine and Velour Cloth Dresses

The season's most becoming styles in one-piece and bouffant effects, with refined embellishments of soutache, beads, buttons and braid. Can be selected in Navy, Brown or Taupe.

Regular Values to 40.00

Sale Price **22.50**

BROOKLYN

OPPENHEIM, COLLINS & Co

Fulton Street, Brooklyn

Extraordinary Reductions Friday

Women's High-Cost Shoes

Representing Exclusive Oppenheim, Collins & Co. New Model Oxfords, Boots and Pumps

8.75

Group 1

41 New Styles of Pumps, Oxfords and Boots in the season's best selling Models, developed in a wide range of leathers; solid colors and two-tone combinations.

8.75 *Values to 12.00*

8.75

8.75

Group 2

10 Styles of Finest Quality Boots suitable for all occasions, developed of Superior Kidskin in Black or Brown.

15.00 *Values to 20.00*

15.00

Also on Sale in Our New York and Newark Stores.

Telephone Gramercy 2400

Fifth Ave. **Stewart & Co.** At 37th St.

Correct Apparel for Women & Misses

PRICES GREATLY REDUCED

Tomorrow and Saturday

Women's and Misses' Coats

Fortuna Wrap-Coat, 129.50

Skunk-Collared Coat

39.50

Jaunty Winter Coat of soft, luxurious Silvertone, in snappy belted model, displaying smart adjustable collar of dyed skunk fur. Lined throughout and heavily interlined.

Fur-Collared Coats

49.50

Smart, practical Coats of Bolivia or Velour Coating, with generous collars of Natural Raccoon or French Seal Fur. Lined in full with Silk or Satin and warmly interlined.

Fur-Trimmed Coats

59.50

Handsome belted Coats of Duvet de Velour or Silvertone, enriched with extraordinarily large shawl or cape collars of Taupe Nutria or Natural Raccoon Fur. Handsomely Silk or Satin lined throughout and warmly interlined.

Smart Winter Coats

69.50

Smart Winter Coats of Bolivia, Frostrola or Lustrola, in criss-cross belted effects. The unique collars may be snugly buttoned about the neck. Smartly trimmed with rows of buttons. Fully lined with fancy Radium Silk and interlined.

Fur-Collared Coats, 98.50

Two distinct and unusually handsome Coats. One is a full-flare model of Evora Cloth, enhanced with large shawl collar of Taupe Nutria Fur. The other is a snappy belted model of Frost Glow, featuring huge collar of Natural Squirrel Fur. Lined throughout with Silk and heavily interlined.

Lane Bryant

America's Largest Maker & Retailer of Clothes for Stout Women

Will Close Out

Friday and Saturday

Women's Winter Coats

at *49.75*

Regular Prices $65 to $75.

High grade coats from our regular stock. All this season's desirable styles of Broadcloth, Velour, Burella, Chevrona, Plumette and Silvertone in a wide range of styles and the season's most popular colors. All silk lined. Warmly interlined.

High-Grade Suits

at *48.50*

Regular Prices $75 to $98.50.

Suits of newest style and designs especially adapted to the stout woman's requirements. Fashioned of Silvertone, Velour, Gabardine and Tricotine. All silk lined and warmly interlined. Straight tailored and belted models.

Afternoon Gowns

at *39.75*

Regular Prices $65, $75, Up to $84.50.

Handsome creations of Georgette Crepe, Satin, Crepe de Chine, Arlette Crepe, Paulette, Serge, Wool Jersey, Velveteen and combinations of materials. Some handsomely trimmed with beads and embroidery. A wide range of styles to choose from and only a few dresses in each style.

Sizes 39 to 56 Bust

Only a personal visit will give you an adequate conception of the extraordinary values to be had

Sale on Main Floor

21-23 W. 38TH ST. Lane Bryant JUST WEST OF 5TH AVE.

Thurm

15 East 52d Street

ANNOUNCE AN

EXTRAORDINARY REDUCTION

IN

HATS

NOW $7 UP

HIGGINS & SEITER INC.

CHINA GLASS

9&11 EAST 37TH STREET

Consider the Thanksgiving Table with a view to Christmas Giving

Wouldn't a complete China or Crystal Service — or some lesser appointment be an acceptable gift for your hostess, or a member of your family.

OUR EXTRAORDINARY SALE OF ENGRAVED CRYSTAL at savings of 25% offers many suggestions

Lavender Label REIS UNION SUITS

Form-fitting Clothes Require Form-fitting *Underwear*

You can't drape a cloth *smoothly* over a bag of potatoes. Neither can you get a "streamline" fit over rumply, crumply underwear. So wear Reis!

Reis Lavender Label Union Suits trace the lines and curves of your body as gracefully as the gondolier follows the lines and curves of the Venetian canals.

That kind of underwear, Sir, gives your tailor a chance to do a real job—gives him a smooth foundation on which to build clothes that are an honest-to-gosh FIT.

Ask your dealer to let you have a copy of our little brochure showing the 8 exclusive Reis features. Or, write us for a copy. *Do* that!

ROBERT REIS & CO.

Manufacturers and Wholesale Distributors

New York

The Magazine of a Remade World

NO American writer of this generation has a finer feeling for the glories of his country's romantic life and achievement in the open than Stewart Edward White. His splendid novels "The Riverman," "The Blazed Trail" and "The New Dawn" recall to thousands of readers hours of delight in their reading that for two years they have wished might be repeated.

When Mr. White returned from service overseas, he wrote "The Killer," which begins in the December number of THE RED BOOK MAGAZINE—a serial in which is reflected all the magic mystery and romance of that West which still provides the brave tradition upon which the America of our present day is builded. A story of reckless daring in the wide places of the old West, its spirit links yesterday with today, for its hero and heroine might well have been the parents of a boy who fought on the fields of France.

THE RED BOOK MAGAZINE impresses itself upon every reader as the *one* magazine in which all that is best and truest in our modern life is reflected in fiction—the sole literary form which reaches the human heart. Every feature of the December number has been selected *for a reason*—that it best illuminates the impulses and achievements of real men and women in doing the things Destiny has given them to do. Real American life is truthfully reflected in the December number not only by Mr. White in "The Killer" but by—

Rupert Hughes in his novel of today's tempestuous youth *"What's the World Coming To?"*

Ben Ames Williams in his remarkable sea story *"Black Pawl"*

Harold MacGrath in his story of a great manufacturer *"The Man with Three Names"*

Barker Shelton in his story of parenthood *"Pillars of Salt"*

Albert Payson Terhune in his story of married life *"The Unmarrying of Veeder"*

Walter Prichard Eaton in his story of real animals *"The Odyssey of Old Bill"*

Royal Brown in his story of young love *"Richard Forgets to Count Ten"*

Courtney Ryley Cooper in his thrilling story of the I. W. W. *"T. N. T. Plus"*

William Dudley Pelley in his heart-touching love story *"They Called Her Old Mother Hubbard"*

Forrest Crissey in his labor story of today *"The Man Who Was There"*

Peter Clark Macfarlane in his splendid story of the *new* West *"The Pink Mule"*

Paul Annixter in his powerful underworld story *"Spike"*

It is for all this that THE RED BOOK MAGAZINE has been awarded by an increasing number of thinking men and women in America each month its appellation—*"The Magazine of a Remade World."*

THE RED BOOK MAGAZINE

More than 700,000 copies monthly

At all News Stands · Price twenty cents

The New York Times

"All the News That's Fit to Print."

PUBLISHED EVERY DAY IN THE YEAR BY THE NEW YORK TIMES COMPANY.
ADOLPH S. OCHS, Publisher and President.
B. C. Franck, Secretary.

NEW YORK, THURSDAY, NOV. 27, 1919.

OFFICES: [Telephone Bryant 1000.]
Times Building.....Times Square
Times Annex..43d St., west of Broadway
Downtown.....7 Beekman Street
Wall Street.....2 Rector Street
Harlem..2,100 Seventh Av., near 125th St.

Bronx.....2,914 Third Avenue
Washington Heights.....3,535 Broadway
Brooklyn.....401 Fulton Street
Staten Island...86 Stuyv. Pl., New Brighton
Queens.....817 Fulton Street, Jamaica, L. I.
Elizabeth.....250 Morris Avenue
Hoboken.....51 Second Street
Jersey City.....89 Montgomery Street
Newark.....810 Broad Street
Paterson.....11 Park Avenue
WASHINGTON.....Riggs Building
CHICAGO.....1202-1204 Tribune Building
ST. LOUIS.....618 Globe-Democrat Building
DENVER.....402 Ford Building
SAN FRANCISCO.....742 Market Street
SEATTLE.....1302 L. C. Smith Building
LONDON.....12 Salisbury Square, E. C.
PARIS.....Au Matin, 6 Boulevard Poissonniere

SUBSCRIPTION RATES.

TWO CENTS in Metropolitan District, (50 mile radius.) Three Cents within 200 mile- Four Cents elsewhere. Sundays, Five Cents City; Seven Cents elsewhere. East of Mississippi River: One Year. Six Months. One Month.
By Mail, Postpaid.
DAILY AND SUNDAY....$12.00 $6.00 $1.00
One week, 25c.
DAILY only.....9.00 4.50 .85
One week, 20c.
SUNDAY only.....3.00 1.75 .30
SUNDAY only, Canada 3.00 1.75 .35
For all points west of the Mississippi River add $1 per year for daily or daily and Sunday editions, and 50 cents per year for complete Sunday edition.

FOREIGN RATES.

DAILY & SUNDAY....$26.00 $13.30 $2.40
DAILY only.....17.40 8.90 1.45
SUNDAY only.....8.75 5.12 .95
Binder, Picture Section, $1.75; Magazine, $1.25.
THE ANNALIST, (Mondays,) per year, $4; Canada, $4.50; other countries, $5.
Binder for 26 issues, (one vol.) $1.25.
TIMES BOOK REVIEW, (Weekly,) per year, $1; Canada, $1.50; other countries, $2.
TIMES MID-WEEK PICTORIAL, (Thursdays,) 1 year, $5; Canada, $6; other countries, $6.50. Binder for 52 issues, $1.25.
THE NEW YORK TIMES CURRENT HISTORY, Illustrated Monthly Magazine, one year, $3, (foreign, $4.) Per Copy, 25c.
Entered as second-class mail matter.
THE NEW YORK TIMES INDEX, Quarterly—Full Cloth, per copy, $2; per year, $8.
THE NEW YORK TIMES WAR VOLUMES—20 volumes in the set—illustrated—Cloth, $70; three-quarter leather, $90; full leather, $120—encyclopedic history European War.

The Associated Press is exclusively entitled to the use for republication of all news dispatches credited to it or not otherwise credited in this paper, and also the local news of spontaneous origin published herein.
All rights of republication of all other matter herein are also reserved.

THANKSGIVING.

Our "wise and pious ancestors," as the Massachusetts Constitution says, who ordained Thanksgiving and Fast Day and, with the Massachusetts Constitution, the essential modern ideas of American policy, had, as a rule, mighty little reason for being thankful, in the material and ordinary sense. In the seventeenth century they were thankful, or said they were, because the Tawnies had not scalped them. Toward the end of that century they were thankful because the powers of darkness and the Horned Devil had been beaten, in spite of many visitations, and not without a certain number of hangings and one pressing to death. These things are not mentioned here with any intention of disrespect to the inventors of Thanksgiving. They had, as we have, the beliefs and opinions of their generation. To the men and women of two and three centuries hence, doubtless, many of our own settled creeds of thought and action will look as strange as theirs.

The main thing to remember in regard to these energetic and masterful lords of the thought of their day is that they lived amid the rudest conditions. They had to endure continuous privations. The poorest of their descendants is richer in material comfort, if less rich in spiritual hope. They were men and women who, saying the bitterest that can be said against them, lived hard, strong, brave, honorable lives, in a world wherein there wasn't much to be thankful for. These people, rather fasting than feasting, inured to thrift, to constant labor, to personal self-sacrifice, and to a steady service, civil and military, to the State, are still a model hard for us to follow.

The easy gormandising, the abundance of turkeys in the old time, the "turkey shoots," the good old not too ancient custom of "shaking for turkey," the pumpkin pies, the cranberries, the recent additions of celery, and what not—all the processes by which the Puritan Thanksgiving was reconciled with and became, in a way, a precursor of the Christmas which the New England patrons of Thanksgiving hated so much—shouldn't blind us to the fact that their Thanksgiving was a brave challenge to their actual life. Often, in a temporal and material way, they had small reason for public expression of thanks. Looking back on their dreary and honest history, the soft Campanian student might say that almost every Thanksgiving Day might just as well have been a Fast Day.

Some things, though, they always had to be thankful for: their public spirit, their civil and martial courage, their vital power to subserve all the purposes and be equal to all the emergencies of their common polity and life. It would be easy to spread out a thousand platitudes, showing what reasons, and they are great and many, for individual and national gratitude, the American people have this November. It will be enough for many of us to look back to the State where Thanksgiving began; to remember that in, perhaps, the most serious contest that our time has seen between American orderly freedom and the forces of exotic disorder, it was given to CALVIN COOLIDGE, Governor of Massachusetts; to EDWIN UPSON CURTIS, Police Commissioner of Boston; to Mayor ANDREW JOHNS PETERS of Boston, to defend and to vindicate triumphantly the essential American principle of obedience to the law. A couple of these men are Republicans. One of them is a Democrat. It is difficult to make an even division of three. On this great Puritan festival some of us will salute this year the symbol and the glory of Americanism, the same in the twentieth century as in the seventeenth. Let us eat and drink and be merry; but it was stout hearts, not well-lined stomachs, that ordained Thanksgiving. Wherever men and women of American feeling and thought are together today about the "board" that reminds them of the old home of some of the beginners of our civilization, there should be, and there will be, remembrance of and thanksgiving for the strong and good deeds of men of authority in Massachusetts. What there was thought and done will be done and thought everywhere, if the need comes, in the United States. So, if today we stuff ourselves with the "stuffing" and eat some imitation of the eighteenth-century pie, the good old ceremony, handed down from what forgotten guild or Worshipful Body of Aldermen, will not hide from us the fact that the virtues of the seventeenth century are still as strong among us as its digestion has had to be.

LETTS AND GERMANS.

The commanders of the Lettish troops pursuing the remains of the German Baltic army back to the Prussian frontier have received a wireless, purporting to come from the Interallied Military Mission sent to study the Baltic problem, ordering them to stop the pursuit. Since the Letts have a good chance to annihilate the German forces, what is described as "an exceedingly painful impression" has naturally been created. The Supreme Council has made no announcement of such an order, and it is possibly a forgery which may have been sent out by a German wireless station in the hope of saving the remnants of the Baltic crusaders. Some such suspicion may have occurred to the Letts, for they seem to be disregarding the order.

The mishandling of the Baltic situation by allied authorities gives some ground for suspicion that the message may have been genuine. At first the Allies actually encouraged the organization of General VON DER GOLTZ'S army on the ground that it protected the Baltic coast against the Bolsheviki. When it was discovered that the Germans on the Baltic were doing no fighting against the Bolsheviki, but were making much trouble for the new Baltic republics that were fighting the Bolsheviki on their other front, the Supreme Council began to order the Germans to come back. Note after note was sent; weeks passed, and the Germans did not move. The German Government ordered them to retire, but the order was not obeyed; it was perhaps never intended to be obeyed, and certainly obedience was not expected. VON DER GOLTZ was removed, but under a new commander the army stayed in Courland, and finally made the assault on Riga which led to disaster. All this while the Supreme Council had done nothing but write notes, and finally to appoint a commission to go to the Baltic and "supervise the evacuation" of the Germans. How the commission would have compelled this evacuation has never been explained. The Letts did compel it by hard fighting, and it would be both ungracious and unwise for the commission to interfere to prevent the Letts from completing their task.

The commission may fear that the Baltic republics will open the way to Bolshevism. This is by no means likely; even if it were, Bolshevism is, and always has been, a less serious menace than German military ambition. The germ of Bolshevism can do no great damage in a healthy body; but German imperialism, which built such great hopes on the new venture that began with the assault on Riga, can be beaten only by fighting. In this case the Letts did our fighting for us, and we ought to show a certain appreciation of their services; if Riga had fallen, we might by this time have a somewhat better understanding of the importance of the Baltic, but we should have bought our knowledge at too great a price.

COAL WAGE CALCULATIONS.

Whatever decision may be reached in the coal wage controversy, the only test by which its merit can be tried is the production of coal. There is no known method of compelling some hundreds of thousands of men to work against their wills. And it is not endurable that the country should go without an article of universal necessity because less than one-half of 1 per cent. of the population calculate the average wage payment differently from the officials. The coal wage should be sufficient to attract the unionists to the work, or to attract other workers in default of union labor. Such a mode of settlement averts compulsion of mine labor, or domination by mine labor, and would leave the least sense of grievance anywhere. Unionists could not fairly complain if the country supplied itself with coal at wages satisfactory to the workers. That is the manner in which the railway strike was settled in England. Volunteers appeared and demonstrated that the railway men were not indispensable to the working of the roads. The beginning of such a demonstration has been made in Kansas, where the miners refused to assist the Governor in producing coal, and he has asked for volunteers to relieve distress. In some places work has been resumed upon the basis of the general wage decision when reached. Director General HINES reports that the production of coal in successive weeks of the strike has been 26, 30, and 40 per cent. A few weeks more like that, and the coal strike would fade away like the steel strike, and the strikers would be unable to find fault with any one except their leaders.

The miners are so little distressed that they do not work full time when work is offered. In that they resemble other wage earners, who are so well paid that they indulge themselves in holidays and are asking for more pay when there is distress through deficiency of their production. Director General HINES has stated that the increase of railway wages has been followed by decreased efficiency and the need of employing more workers. Yet it is known that wage earners never before had such pay. In this city it was announced yesterday that a $10,000,000 building operation was abandoned because even unskilled labor was asking $7 a day at a time when the lack of housing distresses the community. No one would desire that labor should receive less than it earns, or should be exploited as "wage slaves," to use the expression of the agitators who thrive on unrest, and whose occupation is gone when the workers are satisfied with fair treatment. On the other hand, when wages are so high that they cease to stimulate production, it would seem that labor itself has shown that it is overpaid in the sense that it is paid more than the standard of living requires. When building laborers work three days a week because they feel no necessity of working longer they are "exploiting" the public. When strikers are able to sacrifice millions in wages they feel themselves absolved from the necessity of earning their living through reliance upon strike funds accumulated for the purpose of dominating their employers. Sooner or later all economic movements culminate beyond artificial stimulation. The wage rise is near culmination when it reaches the point where it is fed by the sacrifices of those more necessitous than the organized workers. The needs of the world are so great that the present level of prices may be maintained for a considerable future time if production is maintained in accordance with costs. But waning production and rising costs cannot long continue, whatever forces are marshaled in their support.

THE MAN AND THE MACHINE.

As regards the "sweating" of machines, Lord LEVERHULME'S advice is more apposite to his countrymen than to us in America. Until quite recent times it was the English practice to guard mechanical equipment with the utmost care and to abandon the underpaid workmen to the slums. "They say their prayers to their machinery," as an American manufacturer expressed it, "and give their men to the devil." As a result, the material equipment of the factory often became out of date while still capable of years of service. In America we early learned to "sweat" machinery, realizing that, by the time it was worn out, invention would have furnished a more efficient model. By thus lessening costs and increasing production we were able to pay wages which, according to English standards, were fabulous—and at the same time to compete with Great Britain in her own markets. Germany carried this idea to such limits that production outran even her expanding trade, a fact which had no small part in bringing on the war.

It is with regard to Lord LEVERHULME'S idea of "not sweating the man" that his dictum arrests attention. Is a six-hour day a thing to be striven for? The point of maximum efficiency differs widely in different trades, but wartime investigations in England showed that the average is nearer nine hours than eight. Lord LEVERHULME has been one of the most vigorous advocates of increased production as the prime requisite of our industrial salvation. For the present at least—a present which will necessarily linger out to a lengthy future—he must certainly advocate more machines rather than less labor. And is it certain that, from the merely selfish point of view of labor, it would pay to knock off daily with two hours of prime vitality still left in the workman? The homelier joys still rule the world, and most folk of all sorts would rather earn a third more for the comfort and education of their families. Even an eight-hour day leaves more leisure than most of mankind have ever possessed—or had the means to indulge.

Lord LEVERHULME'S explanation of his failure to introduce the six-hour day in his own factories stands in need of extension. The reason was that the labor unions "feared the result of increased production" and also that "existing factory laws" somehow stood in the way. Any necessary modification of the law should have been the merest matter of form. As to the labor unions, our confusion is worse confounded. Their dearest demand, next to an increased wage, is for shorter hours. Would they refuse so generous a concession merely because the working time of the machines was increased, by the two daily shifts, to twelve hours? Not if we may believe other reports from England. In wartime the British workman learned the truth long known to economists, and amply demonstrated in the United States and Germany, that the fundamental cause of the long and general advance in the returns of labor is increased production by machinery. Last Summer—at the time when, as Lord LEVERHULME tells us, his "plans" were "defeated"—it so happened that a commission of our National Civic Federation was in England studying the labor situation. In its report ANDREW PARKER NEVIN becomes lyric over the general enlightenment on this subject. In order to arrive at the famous "Treasury Agreement," by which the old restrictions put by the unions upon production were suspended during the war, the Government promised the unions that when peace came the restrictions would be revived. But they have not been revived. "Even trade unions," says Mr. NEVIN, "have come out of their "mesmerized trance to a realizing "sense of the importance of expanding and increasing production."

SAVED BY A SENATOR.

According to a sympathetic dispatch, Senator JAMES E. WATSON "broke down the barrier of secrecy" when he informed the members of the American Club of Indianapolis of a terrible danger overhanging this country. The Carranza Government, he divulged, is about to deliver Mexico into the hands of revolutionists who have been organized by the Russian Soviets. Mexicans and Russians are to attack these States and overthrow our Republic; but the aggression will not come from the frontiers, as might be supposed, but from a centre of disaffection in Colorado. The Senator tells us that in Colorado is to be set up the first Soviet government, allied with Mexico and Russia, and that an army of 60,000 men will set forth from Colorado to conquer the rest of America for Bolshevism. All this is to happen within three or four weeks, and if the Senator had not broken down the barrier of secrecy we might have been easy victims.

Mr. WATSON acted with the caution becoming one who possessed such a secret. He asked the newspapers to say nothing about it, presumably fearing that publication would impede the concentration of loyal troops; and as to the centre of the Soviet propaganda, he would say only that it was "a certain city." This is not very definite, but merely by saying that it comes from a city the Senator exculpates his home town of Rushville and leaves the other municipalities of America to point the accusing finger one at the other. No doubt the obnoxious city will be taken by storm as soon as Colorado has been pacified, but Heaven knows what might have happened if the Senator had not imparted his dread secret to the American Club of Indianapolis. "Quick, WATSON! The needle!"

GAS IN WARFARE.

No soldier who has succumbed to chemical gas on the battlefield and survived the experience will be inclined to admit that gas is a humane weapon in warfare. But individual cases of suffering and death, or the total of them unless disproportionately large, do not prove the inhumanity, much less the devilishness, of such an invention as the Germans used so effectively in their "drive" in France in the end of March, 1918. However, there is this to be said: While "mustard" gas employed against an unsophisticated and helpless enemy, for instance against the Sudanese or any wild people, would have to be regarded as cruel and abhorrent, the case may be different when the enemy are soldiers of a civilized and resourceful nation which can bring gas masks and antidotes into play.

General MARCH is therefore right when he says that gas on the front in France was, after all, a humane weapon of war. His proof is that in an estimated total of 74,779 casualties from that cause which the American Expeditionary Forces sustained only 1,400 deaths resulted, or 1.87 per cent. The fact that 27.3 per cent. of the battle losses are charged to the enemy's use of gas, discharged from shells chiefly, and this in spite of protective masks, leaves no room for doubt that a modern army must have a chemical section if it is to hold its own in the field or ever win a victory. Major Gen. WILLIAM L. SIBERT, Director of the Chemical Warfare Service, said on Sept. 21, 1918, about seven weeks before the armistice:

> A nation that has not developed the manufacture of toxic gas and the necessary appliances for administering it to the enemy is terrifically handicapped in warfare. In fact, a nation without toxic gas, and without means of administering it, and without protection from it, will be almost at the mercy of its adversary.

Absolutely, General SIBERT might have said. The worst of the gases used in the war, the so-called "mustard," lingers for a long time in an area that has been drenched with it. No one can safely enter in three or four days without a mask, and to stay very long is to risk burning of the flesh through the clothing. Even if soldiers of the enemy are well supplied with masks, modern tactics require the frequent firing of gas shells, because troops are said to be 60 per cent. less efficient in handling their arms when they wear the impedimenta of masks and other protective devices. It is now an important part of the game of war to hamper the enemy in this way. In stating that the percentage of fatal gas casualties is inconsiderable, General MARCH has said nothing new—the fact was published long before the end of the war—but he has said it officially, and therefore his report will carry weight.

TOPICS OF THE TIMES.

A Substitute, Perhaps, for Saloons.

If lots of advertising, and of advertising that money will not buy, will make a commercial enterprise successful, then bright indeed is the future of the Roosevelt coffee houses and great will be the profits thereof. But the idea is hardly as original, nor will the establishments as planned be as much of a novelty here, as the originators seem to think, for there have long been more than a few places on the east side that at least were called coffee houses by their proprietors and patrons, and if coffee has not been the only beverage they offered, it has held the leading position on the list. However, these older coffee houses have appealed chiefly to what is called the foreign element, and very foreign a good deal of it has been, so the other and much more numerous New Yorkers will find the interest of the unfamiliar in the sort of entertainment and sustenance now promised to them.

That the time is favorable for the starting of something that will or may bring men together in the sort of sociability which was for many not the least attraction of the vanishing saloon—that cannot be questioned, and presumably the desire to do this played its part in moving KERMIT ROOSEVELT and his brothers and other relatives to begin their coffee house experiment. Whether the same people that liked the saloons will take equal, or any, pleasure in places whence alcohol is banned—that remains to be seen. Pessimists will doubt it, while optimists will hope, and the latter are more often justified by the course of events than are their temperamental opposites.

It is a little ominous, perhaps, that the model to be followed is Brazilian. The Brazilians are all right, and they know a lot about coffee and its possibilities, but they live under other constellations than ours and their habits and tastes are different.

Its "Poison" Is Just Its Charm.

Among the announced purposes of the new coffee houses, though by admission only an incidental one, is that of teaching Americans how to make coffee properly. That many Americans—whole armies of them—need instruction in that art is true. But whether coffee, as made, is good or bad is a question in the domain of the relational, not of the absolute. In other words, it is largely a matter of opinion, and what passes for perfect coffee in some countries would get no praise in some others. There is no probability, for instance, that the result of the Turkish method of coffee-making ever would become popular here.

Another thing, and of some importance: Nobody is under much obligation to accept with humility lessons in coffee-making from a master who, like the manager of the first Roosevelt coffee house, vaunts his system of extraction because it eliminates or leaves behind what he calls "the poison," meaning the caffeine. That substance may be a poison, in one sense of the word, but its presence in coffee is the one and only reason why people drink coffee, the world over, and if it were taken away, in Brazil or anywhere else, the demand for the gently sedative berry would soon cease. Coffee without caffeine would be about as eagerly sought as whisky without alcohol or tobacco without nicotine.

Possibly a few men have died and worms have eaten them because of the "poison" in coffee, but it is a good creature, none the less, and long and deeply and justly would the nations lament its loss.

Geography So Very Irrelevant.

With characteristic inability to learn or to forget, the political machinists of both parties are expressing now, as so often before, the belief that the vote-getting power of a Presidential candidate is appreciably, and even decisively, affected by what are called "geographical considerations." That is, the political machinists who come so near to determining who shall and who shall not be nominated for President think that it would be bad policy to take a man who lives in a State his party is sure to carry, no matter who is running.

In their opinion the "good" candidate must be the resident of a "pivotal State"—one where an otherwise doubtful electorate can be moved by the pride they take in having the candidate one of themselves to vote as they would not have voted if he were from another part of the country.

Perhaps this theory was sound in some remote period of our barbaric and infantile past, but it is safe to hope, and not difficult to feel sure, that not enough voters to decide or measurably to influence a Presidential election now cast their ballots for a reason so absurd. Only to a fraction microscopically small of any State's inhabitants is it any real advantage that the President should be from their own State. Their number is almost certainly negligible in comparison with that of the people who vote with no regard at all to "geographical considerations," but with very much regard for the candidate's character, ability and likableness.

Weather and News Harmonized.

As if yesterday's fog was not enough to depress the residents of New York City, they all had to suffer a further like effect when they read in their morning papers that a large group of near-exiles on Ellis Island, made desperate by the distrust shown by their guardians, had been driven to start a hunger strike. That was enough in itself to spoil for anybody with a heart even decently tender the very brightest of June days.

It is almost—no, quite—agonising to think that men as amiable and as well-intentioned as these followers of the distinguished LENIN have found themselves forced to a form of protest so painful. Why, in a few days they will be as hungry as everybody in Russia except the Bolsheviki long has been, and to think of that without shuddering horror would be possible only with the aid of such cold and callous depravity as marks the bourgeois mind.

And the tyrant of Ellis Island says that he will not resort to forcible feeding, no matter how long the hunger strike lasts! He snaps his cruel fingers when warned by the victims of this brutal decision that he will be held personally responsible for its consequences by the Russian Government!

Apparently he thinks that few American tears would be shed if all our Reds were to hunger strike and keep it up until—well, until the question of deporting them became purely academic.

THE FATE OF THE TREATY.

More Views on the Action to be Taken by the Senate.

To the Editor of The New York Times:

Your support of the League of Nations is a source of amasement to me. As a member of the rising generation, may I raise my humble and inexperienced voice in feeble protest against your easy assumption of its imperative necessity and absolute desirability from the viewpoint of an American citizen?

I note frequent reference in your editorial articles to the unworthy motives that animate the "Battalion of Death," and you deplore the introduction of "politics" into an issue of such transcendent national and international importance. It is difficult to eliminate the human element from anything in life, and I do not doubt but that the attitude of magnificent isolation assumed by the Administration in the negotiation of this Peace Treaty has alienated much personal affection in the Senate. It is a far call, however, to attribute this opposition to motives wholly unworthy. Could the Republican Party afford to make a national issue of a question that had but one side? If you talk to the man in the smoking car, behind the counter and on the street you will find a great many who believe that the conditions that gave rise to Mr. Monroe's theory in its broadest sense have not materially altered, and that the national altruism of the world has undergone no recent or radical improvement.

HENRY T. CHITTENDEN.
Washington, Nov. 24, 1919.

Wilson or Lodge?

To the Editor of The New York Times:

Now that Senator Lodge has publicly announced that he wants the question of a League of Nations held open and made an issue in the Presidential campaign of 1920—an announcement that was entirely superfluous, as his purpose has been known and understood for months—the time would seem to have arrived when all patriotic citizens, regardless of past political affiliations, should make up their minds as to whether they will follow the leadership of Senator Lodge or of President Wilson.

In the opinion of the writer this country has before it an opportunity to render the greatest and most unselfish service to all mankind that has ever been presented to any nation since history began—a service so beneficent and far reaching in its ultimate results and benefits that to refuse to render it would be a crime against civilization. If there ever was a time when this nation should show its devotion to a great ideal—an ideal that if faithfully adhered to is destined to bless generations yet unborn—and stand to a man behind him who, under God, has been the chosen representative of a great people to help negotiate and formulate the instrument through which it may be brought about, that time is now.

By common consent the attitude of the United States will determine whether we shall or shall not have a League of Nations. If we follow the enlightened and forward looking leadership of President Wilson we are likely to be privileged to become the leader among the nations of the earth toward a great ideal and a noble purpose. If, on the other hand, we blindly follow the narrow, selfish and partisan leadership of Senator Lodge, we are more likely to relegate ourselves to an insignificant and humiliating position. Let us all ask ourselves seriously whether we want to be a leader in the onward march of the nations for humanity and progress or merely a selfish trailer.

Today, under the leadership of President Wilson, we enjoy the proud distinction of being trusted by all nations and peoples; we have become the hope and inspiration of a war-sick world longing for peace. Can any well-wisher of his country wish to change this to one of distrust and despair? Are we willing as a nation thus to blight the hope of the world for a selfish interest however great? Let us consider well our duty before it is too late.

CHRISTOPH GRAEBNER.
Port Jervis, N. Y., Nov. 24, 1919.

"Americanization" Doubted.

To the Editor of The New York Times:

Senator Lodge claims to have "Americanized" the league. What he has done is to write Sinn Fein all over it. Incidentally he has done a fine day's work for the revival of Prussian hopes, for red Prussianism as well as the Junker kind. A DISGUSTED REPUBLICAN.
Pittston, Pa., Nov. 24, 1919.

Minnesota Might Learn from Europe.

To the Editor of The New York Times:

Senator Kellogg of Minnesota says the "Republicans have Americanized the treaty and the Democrats have killed it." Are Americans so perfect that we can learn nothing from highly cultured Europe? Senator Kellogg is sadly in need of a visit to Europe, which completely outclasses America in more things than one. I am a pure Yankee, my ancestors having landed on the shores of Massachusetts Bay in 1640, but I hope I can see good in others.

A. S. WHEELER.
University of North Carolina, Chapel Hill, N. C., Nov. 25, 1919.

THANKSGIVING, 1919.

God has been merciful this year—
Earth has not spared her store,
And folded all away again
Are tents and traps of war.
Yet clamoring in every town
That holds a garnered harvest brown
Who ask for more and more.

Disciples of the new red god,
The god of discontent,
Dark mills and silent factories
Show clear the way they went.
They follow him and have forgot
The God of Plenteousness who wrought
Their being—they remember not
The freeman's covenant!

They seek for plenty without toil,
They ask of Earth her yield,
While yet their engines idle lie
In mill and mine and field.
They cry with many a crimson word—
They ask, but not of God the Lord;
They have forgot His sudden sword
With wrath and justice steeled.

Now is a day ordained for praise
When eyes on Him may wait.
Now is a time to offer thanks,
Humble and intimate.
May God lift up men's hearts again
With gratitude for sun and rain,
With thankfulness to cleanse the stain
Before it is too late!

HILDA MORRIS.

WEST POINT DESIGNATIONS.

Three New Yorkers Named—Chances for 84 Enlisted Men.

Special to The New York Times.

WASHINGTON, Nov. 26.—Three New Yorkers were today designated to take the West Point entrance examination to be held the third Tuesday in February, 1920. They are:

Fourth District—James Regan, Jr., 208 Congress Street, Brooklyn.

Forty-first District—Francis J. Curry, 126 Fargo Avenue, Buffalo, and George Tramp, 27 Rose Avenue, Buffalo, first alternate.

For the eighty-four vacancies at the United States Military Academy at West Point for which enlisted men of the regular army are permitted to compete the War Department today announced that a total of 252 candidates may be designated for the regular entrance examination to be held beginning on Feb. 17, 1920. These are to be selected from among the successful competitors in a preliminary examination to be held between Dec. 1 and 15, 1919, in the respective territorial departments and tactical divisions.

A preliminary examination will also be held in Germany for the benefit of candidates from among the enlisted men of the American forces there and in Siberia, for the benefit of those there. Candidates have been allotted proportionately as follows:

Philippines, 5; Siberia, 9; Germany, 17; Northeastern Department, 5; Eastern Department, 64; Southeastern Department, 21; Central Department, 36; Southern Department, 46; Western Department, 20; Panama, 4; Hawaii, 5; 1st Division, 5; 2d Division, 3; 3d Division, 3; 4th Division, 2; 5th Division, 2; 6th Division, 3, and 7th Division, 2.

SAY RAISINS ARE TOO HIGH.

Trade Commission Witnesses Attack Control of California Company.

WASHINGTON, Nov. 26.—Charles G. Bonner of Fresno, Cal., testified before the Federal Trade Commission today that the California Associated Raisin Company's 1919 price of 15 cents a package for muscat seeded raisins was excessive. It should not have exceeded 10½ cents, based on all legitimate cost factors, he asserted. Packing and growing costs had increased not more than one-quarter of a cent a pound each over 1918, he said.

L. F. Bridges of the National Wholesale Grocers' Association said the 90 per cent. control of the Pacific coast raisin crop by the Associated Raisin Company had delayed shipments and increased prices. Prior to this control Bridges said 17 raisin packing concerns had competed in the Eastern market, while this year his concern had been able to buy "from only six packers." He could get raisins from the Associated Company only on a contract under which the price was left undetermined until set by the Associated concern.

MANY WORLD CROPS BIG.

Wheat, Oats, and Flaxseed, However, Show a Decrease This Year.

WASHINGTON, Nov. 26.—Bumper world crops of corn, potatoes, barley, rye, sugar beets, and rough rice for this year are shown in estimates compiled by the International Institute of Agriculture at Rome, made public today by the Department of Agriculture. The production of wheat, oats, and flaxseed, however, shows a decrease from the average for the five years ended in 1917.

Wheat production in fourteen countries, excepting the Central Powers, will reach 2,040,509,000 bushels, 96.5 per cent. of the five-year average. Corn will amount to 3,126,194,000, 14.8 per cent. greater than the crop produced last year and 4.4 per cent. greater than that produced for the last five years. Other crops, the department's cablegram shows, are estimated as follows:

Rye, 169,414,000 bushels, 124 per cent., five-year average.
Barley, 550,060,000 bushels, 101.8 per cent.
Oats, 2,085,786,000 bushels, 90.3 per cent.
Rice, 423,375,000 bushels, 83.8 per cent.
Potatoes, 607,632,000 bushels, 101.2 per cent.
Sugar beets, 10,344,000 tons, 114.8 per cent.
Flaxseed, 26,492,000 bushels, 60.9 per cent.

800 A MONTH DESERT ARMY.

Less Than 15 Per Cent. Are Apprehended—Consignment Period Cut

WASHINGTON, Nov. 26.—Desertions from the army from March 1 to Nov. 17 of this year averaged more than 800 per month, with less than 15 per cent. of the men apprehended, the War Department announced today.

The average period of confinement in army disciplinary cases has been reduced from 6.63 years to 1.85 years, clemency having been recommended in 81 per cent. of the 7,027 cases reviewed, figures made public today show. In 2,075 cases the entire unexecuted portion of the sentence was remitted.

CALLS ON MAYORS TO MEET.

Detroit Executive Wants to Offset Criticism of Municipal Ownership.

DETROIT, Mich., Nov. 26.—Mayor James Couzens, a supporter of municipal ownership, today requested Mayors of the principal cities of the Middle West to confer at Toledo next week on the street railway problems confronting several of the cities.

"The reports of the Federal Electric Railway Commission," his communication stated, "are a menace to the municipal ownership idea. The street railway companies, through the Federal Commission, have attempted to crystallize and nationalize their side of the question. The municipalities should make an effort to unify the people's side of the question."

TOLEDO CONFERENCE FUTILE

City and Car Company Now Await Court Action.

TOLEDO, Ohio, Nov. 26.—Unable to break the deadlock, the street car conference between city and company officials was adjourned today pending action expected to be taken in the United States District Court on Friday, when it is believed means will be devised for the resumption of street car service.

Henry L. Doherty, whose company controlled traction affairs here until the voters approved an ouster ordinance on Nov. 4, gave notice that he would appeal to a higher court if the local tribunal ordered service restored.

FRENCH PLAN FOR TOURISTS

Seek Private Capital to Erect "Barrack Hotels" on Battlefields.

PARIS, Nov. 26.—Hotel men, seeking fortunes in the expected flood of American and other tourists next year, are planning to erect "barrack hotels" along the battlefront. The National Chamber of Hotelkeepers, co-operating with the Government, is seeking private capital to put up such temporary buildings during the Winter.

Officers of the association said most of the hosteiries now operating at towns on the front have patrons "sleeping in halls and even on billiard tables." The first efforts are being directed toward making habitable hotels that were damaged during the war and inducing owners of places destroyed to rebuild them.

$4,000,000 TO BUILD UP MEDICAL SCHOOL

General Education Board Makes Appropriation to Vanderbilt University at Nashville.

TO MODERNIZE INSTITUTION

Money Taken from General Treasury, Not from Recent Rockefeller Donation.

The General Education Board, of which John D. Rockefeller is the founder, has appropriated $4,000,000 to Vanderbilt University for the reorganization of its medical school along modern lines, according to the announcement yesterday of Chancellor Kirkland of the university.

The establishment of an up-to-date medical school in Nashville has been urged upon the university trustees by the medical faculty for years and it is promised that the new school will be one of the foremost in the South.

Detailed plans for the school have not yet been developed, but the Chancellor said they will undoubtedly involve the completion of the present Galloway Memorial Hospital, with enlarged facilities for public patients; the erection of an additional hospital unit; the organization of a modern laboratory building, and the appointment of an increased number of professors who will give their entire time to the school and hospital, in both laboratory and clinical branches.

The contribution comes from the general funds of the Board, and not out of Mr. Rockefeller's recent donation of $20,000,000 to promote medical education in the United States, the announcement said. It was added that the gift had been decided upon before it became known that Mr. Rockefeller had made his recent gift.

A statement by the Board gave these facts regarding some of its large contributions for education:

"During the last few years the Board has made the following contributions to university departments of medicine, to enable them to further develop their several medical departments:

Johns Hopkins Medical School, Baltimore	$2,210,874.1
Medical Department, Washington University, St. Louis	1,000,000.00
Medical Department, University of Chicago (one-half contributed by the Rockefeller Foundation)	2,000,000.00
Yale University	582,900.00

"The gift to Vanderbilt University is the largest the board has ever made for this purpose or any other purpose and will suggest to the people of Nashville and to the entire South, as well as to the whole country, the importance which the board attaches to creating in the South at this time a medical school of the most advanced modern type.

"It is hoped (and believed) that the new school will have, not only in the South but throughout the whole country, a stimulating influence. It is impossible to measure the effect on medicine and public health which will be exercised by the creation at Nashville of a medical school which may serve as a practical demonstration of what can at this time be accomplished in this field."

QUAKERS TO AID GERMANS.

Hoover Asks Quakers in America to Receive Contributions.

Americans of German blood who wish to contribute to charitable and relief organizations in Germany were asked last night in a statement issued by Herbert Hoover to make their contributions solely through the Society of Friends. Mr. Hoover said he considered that appeals for aid for distressed Germans were undesirable in this country and that to prevent such campaigns having a political import he had asked the Quakers to take charge of this section of European relief work.

Incidentally Mr. Hoover suggested that the Quaker spirit of pacifism "will do some people in Germany good."

"I have felt," the statement added, "that it is undesirable that such appeals should be carried on in the United States, as it is so easy to slip over the line from pure charity to propaganda.

"The American Friends' Service Committee is headed by Charles J. Rhoads, former President of the Federal Reserve Bank of Philadelphia, and embraces among its membership such well-known names as Joseph Haynes, Hollingsworth Wood, Wilbur K. Thomas, and Harry T. Brown, all prominent citizens. Their offices are at 20 South Twelfth Street, Philadelphia."

POSTPONE HOSPITAL DRIVE.

Campaign for $100,000 Bronx Fund Will Begin Dec. 8.

William Hirsch, Managing Director of the Bronx Hospital, announced yesterday morning that the drive for $100,000 which this hospital contemplated starting Dec. 1 had been postponed another week. The drive will officially commence, said Mr. Hirsch, on Dec. 8. Mr. Hirsch explained that the postponement was decided on in deference to the United Hospital drive, which is to be continued for another week.

The Medical Board of the Bronx Hospital met last night at the board's offices, 1,319 Boston Road. A resolution was adopted at this meeting which will make the Bronx institution an open hospital, so that physicians may enter private patients there and treat them without interference. There are only three such hospitals in the Greater City, it was stated.

PRINCE SENDS "AU REVOIR."

Last Message Flashed to New York as Ship Left Halifax.

The Prince of Wales, just as the battlecruiser Renown sailed from Halifax sent a last farewell message to Rodman Wanamaker indicative of his oft reiterated hope of coming back to the United States. The message was dated at Halifax, Nov. 25, and read:

"Just leaving for Great Britain. Au revoir. EDWARD P."

Announcement was made yesterday that the Prince while in Washington became interested in the Cap and Gown Club, a Princeton undergraduate organization, through a member of the club who served on the Reception Committee. An honorary membership in the club, which is made up of twenty men from each of the upper classes at the university, was tendered to Edward Albert, who accepted it.

NAVY SAVED $47,000,000.

War Expenditures Cut by Cancellation of Contracts Since Armistice.

WASHINGTON, Nov. 26.—War expenditures of the navy were reduced more than $47,000,000 by the cancellation of contracts following the armistice, Rear Admiral McGowan, Paymaster General, announced today in his annual report.

Navy disbursements during the war reached the high-water mark of $813,960,240 in December, 1918, compared with $8,853,629 in March, 1917.

Church for Chaplain Ackley.

The Rev. Charles B. Ackley, Field Secretary of the Every Name campaign of the Episcopal Church, has accepted a call from St. Mary's Manhattanville Protestant Episcopal Church, at Amsterdam Avenue and 127th Street. He will take up his pastorate there on Dec. 1. He served in the American Army as Chaplain and was Chaplain of the New York Fire Department for several years

DEBUTANTES HAVE EVENING OF DANCES

Miss Eunice James Greeted at Her Home; Miss Virginia Sterry at the Plaza.

MISS LANE ENTERTAINED

Gov. Smith Attends Debut of Miss Elinor Josephthal—Miss Mary Appleton Presented.

Several dances took place last evening for the season's débutantes.

Mrs. Walter B. James gave a small dance for her débutante daughter, Miss Eunice James, in the tapestried ballroom of her town house, 7 East Seventieth Street. The débutante, in white tulle, received with her mother, assisted by Mrs. Oliver B. James, Miss Marjorie James and Miss Augusta McLane of Baltimore, and Miss Helen James.

A number of dinners preceded the dance, the hostesses including Mrs. H. P. Davison, Mrs. J. Horace Harding, Mrs. James Byrne, Mrs. James Gore King, and Mrs. Alvin W. Krech. Among the débutante guests at the dance were the Misses Alice Davison, Beatrice and Sheila Byrne, Katharine Bliss, Molly de Forest, Emily Sloane Hammond, Louise V. Schieffelin, Katharine Mackay, Constance Jennings, Barbara and Louise Kissel, Routh Ogden, Margaret Paris, Isabel Pell, Mabel Satterlee, Margaret Trimble, Cornelia Vanderbilt, Flora Whitney, Grace Vanderbilt, Katherine Van Ingen, and the Misses Suzanne and Betty Pierson.

Mr. and Mrs. Frederic Sterry gave a dance last night at the Hotel Plaza for their débutante daughter, Miss Virginia Sterry, a graduate of the Spence School and a member of the Junior League. The large ballroom was decorated with yellow chrysanthemums. Supper was served shortly after midnight.

Preceding the ball Miss Sterry gave a dinner to members of the younger set, and her sister, Mrs. George W. Hall Smith, also entertained at dinner. The girls at Miss Sterry's dinner assisted Mrs. Sterry and her daughter afterward in receiving. They were the Misses Emma Peabody, Elsie Morrill, Beatrice Beard, Charlotte K. Demorest, Helen L. Johnson, Katharine Andrews, Marion Carroll, Eleanor H. Francke, Martha M. Ottley, Florence Clendenin, Kathryn Motley, Mathilde Saportas, and Olive Kahlo.

The guests at Mrs. Smith's dinner included Mr. and Mrs. Henry Coster Steers, Mr. and Mrs. O. Carley Harriman, Mr. and Mrs. Talbot J. Taylor, Jr., Signor Andrea di Vegliasco, Mr. and Mrs. Ogden Wood, Jr., Ensign and Mrs. Matthew Looram, Mr. and Mrs. Octave Blake, Miss Margaret Erhart, Henry W. Ford, Knox Hardes, and Pell W. Foster, Jr.

Mrs. George Barton French of 107 East Seventy-first Street entertained last evening with a dinner for Miss Nancy Lane, the débutante daughter of Franklin K. Lane, Secretary of the Interior, afterward taking her guests to the theatre, and after that some went on to the evening's dances. Miss Lane will remain here until Sunday, staying over for the Army and Navy game on Saturday.

Louis M. Josephthal, just made Captain of the State Naval Militia Bureau for his services during the war, and who is on Governor Smith's staff, and Mrs. Josephthal of 7 East Eighty-ninth Street gave a dance last night at the St. Regis for their daughter, Miss Elinor Josephthal for her début and which also celebrated her 18th birthday. The entire second floor was taken for it. There were some 300 guests, of whom 200 remained for the supper served in the main restaurant downstairs after midnight. Governor Smith and Mrs. Smith were present for a brief period.

Mrs. H. Murray La Mont of 137 East Sixty-sixth Street introduced her daughter, by her first husband, Miss Mary Appleton, at a luncheon for about fifty-five girls, at the Plaza. The guests were seated at small tables, gay with flowers, and the débutantes present included the Misses Betsy Flagg, Elsie R. Morrill, Julia Shanley, Grace Crossman, Margaret Wallace, Caroline W. Mitchell, Harriet Johnson, Mary O. Field, Beatrice Starr, Marion Carroll, Eleanor Francke, Martha Ottley, Virginia Sterry, Adelaide Rhinelander, Laura Mabon, Betty Jackson, Lilian Remsen, Sylvia Hillhouse, Harriet McKim, Charlotte Demorest, Edith McCoon, Marion Carpenter, Katharine Van Ingen, Helen Bull, Ethel Schmelzel and Beatrice Beard.

Miss Julia Shanley, one of this year's members of the Junior League, was formally presented yesterday at a tea dance at the St. Regis, given for her by her mother, Mrs. Clifford Bucknam. About 400 guests were invited to the dance, which was followed by a buffet dinner for sixty. After taking her dinner guests to a play, Mrs. Bucknam took them to the Ritz-Carlton for supper and dancing, and later some of the guests went on to other dances. Mrs. Bucknam and Miss Shanley had receiving with them the Misses Katherine Slayback, Dorothy Thompson, Mary Julia Crocker of San Francisco, Ray Chatman, Katharine Anderson and Katharine Lapham of Boston, Marie Leary, Virginia Sterry, Mary Lincoln, Marie Thayer, Charlotte Guyem and Dorothy Leary.

Piel-Schile.

The marriage is announced of Rudolf A. Piel, son of Mrs. Michael Piel and the late Mr. Piel, the brewer, and Miss Margarita E. Schile, daughter of Mr. and Mrs. John Jerome Schile of 547 West 149th Street, which took place on Tuesday evening at the Hotel Marie Antoinette, the Rev. John Haynes Holmes officiating.

DR. J. DUNNINGTON MARRIES.

Weds Miss Genevieve R. Parker in St. Thomas's Church.

The wedding of Dr. John Dunnington of this city and Miss Genevieve R. Parker, a niece of Mrs. Ambrose G. Todd of 449 Park Avenue, took place yesterday afternoon in St. Thomas's Church, the Rev. Dr. Ernest M. Stires officiating. The bride, who walked with Mr. Todd, who gave her in marriage, wore a white charmeuse gown trimmed with duchess lace, and a charmeuse train, and her tulle veil was held by a lace cap. Her flowers were lilies and orchids.

Miss Margaret Gostenhofer of Staten Island, whose engagement to William W. Pinney was recently announced, was the maid of honor, and the Misses Frances Scoville, whose engagement to Dr. David Barrows was also announced lately; Beatrice Holloway of Beverly, N. J.; Carolyn Whittemore of Englewood, N. J., and Beatrix Post of New York, all in peach-colored frocks, were the bridesmaids.

Walter G. Dunnington, Jr., was his brother's best man, and the ushers were Dr. John W. Folkes, Dr. Webb B. Weeks, a cousin of the bride; Dr. Conrad Berens, Dr. William Scruton, James Orme, and William W. Pinney. The wedding reception followed at the Gotham. On their return from their honeymoon Dr. Dunnington and his bride will live at 124 West Seventy-second Street.

Miss Kaufman Weds Lieut. Aloe.

The wedding of Miss Ethel Adelaide Kaufman, daughter of Mr. and Mrs. Benjamin Henry Kaufman of 270 Park Avenue, and former Lieutenant Myron Aloe of St. Louis took place last evening in the crystal room at the Ritz-Carlton. Guests from St. Louis and Philadelphia attended the wedding. After a trip through the South Mr. and Mrs. Aloe will make their home in St. Louis.

Wed to Major Seward W. Hartley.

Mrs. Clarence Edward Harrison of this city, formerly of London, England, was married yesterday to Major Seward Wilson Hartley, U. S. A. The ceremony was private and was followed by a reception to immediate relatives at the Hotel Pennsylvania. Major Hartley has served two years in the Motor Transport Corps and is a graduate of Cornell, class of '01. He will take his bride to Baltimore to reside until he receives his discharge from the service.

Rosenberg-Klinger.

Henry R. Rosenberg, a son of Morris Rosenberg, and Miss Gertrude Klinger, a daughter of Mr. and Mrs. Adolph Klinger of 46 West Ninety-sixth Street, were married last evening in the College room of the Astor by the Rev. Dr. Mason Krass of the Central Synagogue. David R. Rosenberg was his brother's best man and Miss Tessie Kraus was the maid of honor.

Naughton-Elliott.

The marriage of Miss Louise Elliott, daughter of former Mayor George W. Elliott of Seabright, N. J., and John H. Naughton of Rumson, N. J., son of Henry Naughton and the late Mrs. Naughton, took place yesterday at the Church of the Holy Cross, Seabright, the Rev. Michael Callahan officiating. The bride is a graduate of Wellesley, class of '14. Mr. Naughton is associated with the United States Shipping Board at 11 Broadway, this city, and is a widely known golf player, representing the Rumson Country Club for some time.

Miss De Lanoy to Wed D. B. Potter.

Mrs. Charles G. Cornell, Jr., of 11 East Sixty-eighth Street, announces the engagement of her daughter, Miss Constance De Laney, to Dickson Bayard Potter, son of Mr. and Mrs. E. Clifford Potter of 328 West Eighty-sixth Street. Mr. Potter is a graduate of Princeton, class of '18, and a member of the Racquet and Tennis Club. He was in the navy during the war.

A Son in John S. Reilly's Home.

Mr. and Mrs. John S. Reilly of Post Road, Rye, N. Y., are being congratulated upon the birth of a son, John Sheridan Reilly. Mrs. Reilly was Miss Estelle Mulqueen, a daughter of Mr. and Mrs. Michael J. Mulqueen, and had one of the largest weddings ever witnessed in St. Patrick's Cathedral, this city.

Concert in Aid of Madonna House.

Under the patronage of Archbishop Hayes and Monsignor Lavelle a concert will be given in the Astor Gallery of the Waldorf-Astoria at 8:30 tomorrow evening for the benefit of Madonna House, the settlement organization at 173 Cherry Street. Governor Alfred E. Smith is Honorary Chairman of the Committee in Charge, among the members of which are Mmes. F. Burrall Hoffman, Seton Henry, Romaine C. Nichols, Mauritz Westergren, Alexander J. Herberman. Frank W. Smith is the Active Chairman.

Madonna House is the largest settlement house on the lower east side and is carrying on active work of Americanization in its classes in English for foreigners.

Wiechmann-Jerdone.

The wedding of Walter Gerard Wiechmann, a son of the late Ferdinand G. Weichmann, and of Mrs. Marie H. Wiechmann of 483 West End Avenue, and Miss Ida Rosalie Jerdone of Orange, Va., took place yesterday in the St. Saviour Chapel of the Cathedral of St. John the Divine at noon. The bride walked alone, in white satin and tulle, preceded by her sister, Miss Lillian Jerdone, as maid of honor. Mr. Weichmann had Henry G. Hitchkiss of Washington, D. C., as his best man. Mr. Wiechmann is a graduate of Harvard and the Columbia Law School, and is a lawyer. He is a nephew of Walter and Frank Damrosch.

WIFE SUES LT. L. M. DAVIES.

Separation Asked from Officer Who Charged Alienation of Affections.

Lieutenant LaVerne M. Davies, who obtained a judgment for $150,000 in the Supreme Court recently against Alfred C. Harrison, Jr., owner of a sugar plantation in Cuba and son of a wealthy Philadelphian, for alienating the affections of Mrs. Ruby M. Davies, was sued in the Supreme Court yesterday for a separation by Mrs. Davies because of non-support. A summons only was filed and the complaint is not yet drawn.

When the suit was filed by Lieutenant Davies against Harrison, he alleged that the defendant alienated the affection of Mrs. Davies by gifts which caused her to leave her home while Lieutenant Davies was in the army, last year. Harrison was served just as he started on a trip to Cuba and the action was not defended. Lieutenant Davies, it is reported, has been unable to collect anything on his judgment.

REV. DR. R. R. MEREDITH DIES

Once Pastor of Tompkins Av. Congregational Church, Brooklyn.

PASADENA, Cal., Nov. 26.—The Rev. Dr. Robert R. Meredith, formerly pastor of the Tompkins Avenue Congregational Church in Brooklyn, died here early today in his eighty-fourth year. He had made his home in Pasadena for the last ten years, until a few years ago serving as pastor of the First Congregational Church.

Dr. Meredith, who left the pulpit to join the Union army in the civil war, was originally a Methodist Episcopal minister, leaving that denomination to go to the Phillips Congregational Church of Boston. It was in 1887 that he began his pastorate in Brooklyn, where he acquired a reputation for eloquent sermons and learned exposition of Biblical doctrine. Teachers of Bible classes were wont to attend his church on Tuesday evenings to hear his discussion of the lesson for the following Sunday. At one time his own Bible class was said to be the largest in the country.

John Lumsdon.

John Lumsdon, a former member of the Stock Exchange who for many years has been giving religious talks in hospitals, parks and other public places, died last week of heart disease in the Brooklyn Home for Aged Men and Couples, where he had made his home for three years. After leaving Wall Street he was a fruit commission merchant for a time before he gave up business entirely to respond to a call he believed had come to him to preach to the people.

Emil Ungar.

Emil Ungar, who resigned the Presidency of the North American Distilling Company when wartime prohibition went into effect, died Tuesday morning at his home, 601 West 149th Street, aged 59 years. He was born in Prague, Bohemia, came here when a boy, and for thirty years was in the wholesale liquor business, acting formerly as general manager for the Julius Kesler Company. His body was cremated yesterday at Fresh Pond, L. I.

Marquis del Vadillo.

MADRID, Tuesday, Nov. 25.—Marquis del Vadillo, who was Minister of Justice in the Dato Cabinet, which resigned Dec. 6, 1915, died here today.

Obituary Notes.

Mrs. SARAH PALMER FOSTER, widow of the Rev. Dr. Elon Foster, died on Tuesday at her home, 147 Hewes Street, Brooklyn, at the age of 85 years. Mrs. Foster, who was born in this city, the daughter of Dr. Walter C. Palmer, was a graduate of Rutgers College, and was one of the original members of Chiropean.

JAMES O'NEILL, 79 years old, a retired box manufacturer, died on Tuesday at his home, 121 Russell Street, Greenpoint.

WILLIAM G. CRITCHLEY, formerly for forty-four years with the old Guion Steamship Line, died in his seventy-ninth year, on Tuesday, at his home, 106 Vanderbilt Avenue, Brooklyn, of pneumonia. Mr. Critchley was a native of Stonehouse, England, and had lived in Brooklyn for half a century.

EDWARD HAASE, a produce merchant of East New York, died on Tuesday at his home, 180 Arlington Avenue, Brooklyn, in his fifty-third year.

Mrs. CAROLINE ROSS GEER, widow of Harvey M. Geer, a civil engineer of Troy, N. Y., died in the Methodist Episcopal Hospital, Brooklyn, on Tuesday. The funeral services will be held at Johnstown, N. Y., tomorrow morning. Mrs. Geer was 59 years old.

THOMAS MOORAN, father of Thomas F. Mooran, Attorney General of New Jersey, died yesterday, aged 69 years, in St. Joseph's Hospital, Paterson. He was well known in the political and fraternal life of the State and was a member of the New Jersey Commission for the Development of the Port of New York.

Mrs. SUSAN DENNING HANSELL, widow of Paul Hansell, died Tuesday at the Hotel Irving, 26 Gramercy Park, of heart disease, aged 56 years.

Mrs. MARY GEORGE, wife of Drury George, died Tuesday at her home, 324 West Eighty-fourth Street. She was born in Atlanta, Ga., a descendant of the White and Johnstone families, which settled in Georgia in 1700.

CHARLES LA POINT, for half a century in the transportation business along the Erie Canal, died Tuesday at his home, 564 Seventh Avenue, Brooklyn, aged 65 years.

EDWARD L. LEROY, former City Commissioner of Asbury Park, died there Tuesday at his home, aged 59 years. He was formerly Chief of the Asbury Park Fire Department and served as a Freeholder for two years.

JACOB STRAUSS, a diamond merchant of Maiden Lane from 1870 to 1910, when he went into banking with his son at 290 Broadway, died yesterday at the age of 76. His home was at 140 West Sixty-ninth Street. For forty-five years he was a member of the order of B'nai B'rith.

Mrs. HARRIET A. BURROUGHS of Plainfield, N. J., whose husband, John Burroughs, died last Friday, died yesterday, aged 64 years, at the Muhlenberg Hospital, Plainfield, after a long illness.

JOHN O'NEILL, known in the theatrical profession as Johnny O'Neill the drummer, died yesterday afternoon at his home, 17 West 108th Street, of pneumonia. He was born in Hartford forty-three years ago, and had been with the Ziegfeld "Follies" since the first company in 1907.

Married.

DWORETSKY—AUSLANDER—Mr. and Mrs. Jacob Auslander of 650 West End Av. announce the marriage of their daughter Felice to Mr. Nathan P. Dworetsky at the Hotel Plaza Tuesday, Nov. 25.

GASS—McKINLEY—Nov. 26, 1919, at Brick Presbyterian Church, 5th Av., New York, by the Rev. Theodore Ainsworth Greene, George Mitchell Gass of Trenton, Nova Scotia, to Robina McKinley, daughter of Mr. and Mrs. Geo. McKinley of 8 Pomett St., Belfast, Ireland. Belfast papers please copy.

GREENBERG—ZALKA—Miss Frances Zalka and Mr. Michael Greenberg were married Nov. 26, and will spend their honeymoon in Washington, Baltimore, Philadelphia, and Atlantic City.

HOOVEN—GUDEBROD—Tuesday evening, Nov. 25, 1919, at St. Thomas's Church, Dr. William Bellinger, Miss Edna Morton Gudebrod to Wilbur Thomas Hooven, Jr.

PIEL—SCHILE—At the Hotel Marie Antoinette, on Tuesday, Nov. 25, by Rev. Dr. John Haynes Holmes, Margarita Erwina Schile, daughter of Mr. and Mrs. John J. Schile, to Mr. Rudolf A. Piel.

ROSENBERG—KLINGER—On Wednesday, Nov. 26, at the Hotel Astor, by the Rev. Dr. Nathan Krass, Gertrude S., daughter of Mr. and Mrs. Adolph Klinger to Mr. Henry R. Rosenberg.

SCHWARTZ—SILVERMAN—Mr. and Mrs. Jacob Silverman, 804 West 180th, announce the marriage of their daughter, Estelle M., to Mr. Samuel H. Schwartz, at Duryea's, Sunday, Nov. 23.

Died.

ALLISON—At Trenton, N. J., on the 26th instant, Ann Augusta, daughter of the late Colonel Thomas A. Allison. Services at the residence of her nephew, Mr. K. G. Roebling, 211 West State St., Trenton, N. J., on Saturday morning, at 11 o'clock.

AMES—At her residence, 390 Park Place, Brooklyn, Wednesday, Nov. 26, 1919, Mrs. Sarah A. Ames, widow of William T. Ames and mother of William T. and Edwin A. Ames. Funeral services at 390 Park Place, Brooklyn, Friday evening at 8 o'clock. Interment at the convenience of the family.

AMORY—At Readville, Mass., Nov. 25, Frederic, 2d, aged 6 months, son of Robert and Leonore Cobb Amory.

BAGLIN—At Newark, N. J., Nov. 23, 1919, William A., husband of Amelia Edge Baglin. Services at his home, 33 North 6th St., Friday, Nov. 28, at 2:30 P. M. Interment Evergreen Cemetery, Elizabeth.

BARNWELL—On Monday, Nov. 24, Eliza, beloved wife of Arthur Barnwell, at the home of her daughter, Mrs. E. T. Williams, 216 Brooklyn Av., Brooklyn. Funeral services will be held at St. Marks Church, Eastern Parkway and Brooklyn Av., on Friday, Nov. 28, at 2 P. M. English papers please copy.

BATTERSBY—Jessie Katherine Battersby, wife of the late Alsamora H. Battersby and beloved mother of Grace B. Sanford and Rae B. Monson, in Brooklyn, Nov. 25, 1919. Notice of funeral hereafter. New Haven, Conn., papers please copy.

BERG—Hattie, late of 200 East 67th St., Nov. 25. Services THE FUNERAL CHURCH, Campbell Building, Broadway at 66th St., on Friday, Nov. 28, at 2 P. M. Interment private.

BERG—At Montclair, N. J., Nov. 26, 1919, Howard Morrell, Jr., son of Howard Morrell and Elinore Larkins Berg, aged 4 years 6 months. Funeral private. Philadelphia papers please copy.

BLUMENSTOCK—Fannie, age 59, widow of Solomon Blumenstock and dear beloved mother of Sadie Seifter and Bertha Stone, passed away Tuesday, Nov 25. Funeral services Friday, 11 A. M., at her late residence, 205 Abingdon Road, Kew Gardens, L. I. Interment Washington Cemetery. Train leaves Pennsylvania Station 9:50 A. M.

BOHME—Suddenly Nov. 25, 1919, Ralph G. A. Bohme, in his 41st year. Funeral services at his home, 358 Charlton Av., South Orange, N. J., Friday, Nov. 28, at 2:30 P. M. Interment at the convenience of the family.

BRODER—David, beloved father of Dr. Julius, Dr. Nathan E., Dr. Charles B. and Mrs. Bertha Hamerman. Funeral Thursday, Nov. 27, at 12 A. M., from his late residence, 221 2d Av.

BURROUGHS—At Plainfield, N. J., on Nov. 26, Harriet A., wife of the late John Burroughs. Funeral services at her late home, 326 East 5th St., Plainfield, N. J., Saturday, Nov. 29, at 2 P. M.

CASE—Jonathan Henry, on Nov. 26. Interment Mt. Adnah Cemetery, Fulton, N. Y., Friday, Nov. 28, at 3 P. M.

CORSON—Suddenly, Maitland Williams, beloved husband of Felicia Corson. Funeral from his late residence, 401 East 183d St., Thursday, Nov. 27, at 2 P. M. Interment at Woodlawn.

CRAIGE—Suddenly, in Orange, N. J., on Tuesday, Nov. 25, 1919, Walter Renwick, son of Mrs. May E. Smith, 267 Central Av., Orange, N. J. Notice of funeral hereafter.

CRITCHLEY—Nov. 25, at his residence, 106 Vanderbilt Av., Brooklyn, William G., in his 79th year. Funeral services on Friday, 2 P. M., at St. Mark's Church, Adelphi St., near De Kalb Av. Interment Evergreen.

EHRLICH—Jeanette, Nov. 25, in her 71st year, at her residence, dearly beloved wife of Ferdinand Ehrlich and beloved mother of Mrs. Rose Rosenberg, Mrs. Edward E. Kahn, Florence Ehrlich, Nathan and Harry Ehrlich. Funeral services Friday, Nov. 28, at 10 A. M., at her late residence, 790 Riverside Drive, the Riviera Apartments.

EITZEN—On Tuesday, Nov. 25, August Eitzen, beloved father of Mabel E. Newins and Amanda L. Eitzen, in his 71st year. Relatives and friends, also members of the New York Central Rifle Club, New York Schuetzen Corps, and the Oldenburger Verein are respectfully invited to attend the funeral services at St. Luke's Evangelical Lutheran Church, 231 West 42d St., on Friday, Nov. 28, 1919, at 10 A. M. Residence, 231 West 55th St. Automobile cortege.

FOSTER—Entered into life eternal, Tuesday, Nov. 25, 1919, Sarah Palmer Foster, widow of the Rev. Dr. Elon Foster. Funeral services at her late residence, 147 Hewes St., Brooklyn, N. Y., Friday, Nov. 28, at 2 P. M.

FOSTER—Suddenly, on Nov. 25, 1919, Delia Foster, beloved wife of George A. Foster. Funeral from her late residence, 161 East 95th St., on Friday, Nov. 28, at 10 A. M., thence to Church of Saint Frances De Sales, East 96th St., where a solemn requiem mass will be offered. Interment St. Raymond's Cemetery. Auto cortege.

GARNER-SMITH—On Nov. 24, at his residence, 196 Lefferts Place, James Garner-Smith. Funeral service, Friday, Nov. 28, at Saint Bartholomew's Church, Pacific St., near Bedford Av., Brooklyn, at 2 P. M. Interment private.

GOLDBERG—On Wednesday, Nov. 26, in his 62d year, Phillip, beloved husband of Sarah and father of Celia Hobel, Hattie Shapiro, Elias and Matilda Goldberg. Funeral services at his late residence, 1,017 Trinity Ave., Bronx, on Friday, Nov. 28, at 11 A. M.

GOTTLIEB—Milton Pfeifer, Tuesday, Nov. 25, beloved son of Max and Bertha Pfeifer Gottlieb, at their residence, 515 8th St., Brooklyn. Funeral private. Little Rock (Ark.) papers please copy.

GREER—On Wednesday, Nov. 26, at her residence, 58 Central Park West, Almira, widow of James A. Greer and daughter of the late Joseph Shepherd. Notice of funeral later.

HAGEDORN—At Goettingen, Germany, on Nov. 21, after a short illness, Hermann Hagedorn, in the 74th year of his age.

HALSTED—On Monday, Nov. 24, 1919, at his home, 96 Remsen St., Brooklyn, John Fletcher, in his 91st year. Funeral services on Friday afternoon, Nov. 28, at 2 P. M., at Grace Church, Grace Court and Hicks St. Interment private. It is earnestly desired and sincerely hoped that no flowers will be sent.

Died.

HARRIS—At Sydney, Australia, on Oct. 12, Hugh Ross Harris, youngest son of the late Captain James Harris, Glasgow, Scotland.

HOWES—At his residence, 34 West 10th St., New York City, Nov. 25, 1919, Rev. Reuben Wing Howes, son of the late Reuben Wing and Melissa Townsend Howes, in the 70th year of his age. Funeral services at Grace Church, Broadway and 10th St., on Friday, Nov. 28, at 10 A. M. Kindly omit flowers.

HUNTINGTON—Linn Murdoch, in the 37th year of his age. Funeral at Le Mars, Iowa.

HYNDS—Suddenly on Nov. 22, 1919, John G., beloved husband of Theresa Hynds. Funeral from his late residence, 24 West 46th St., on Thursday, Nov. 27, at 9:30 A. M. Mass at St. Patrick's Cathedral, 50th St. and 5th Av., at 10 o'clock.

JANSEN—Henry W., after serious illness, on Nov. 25. Services THE FUNERAL CHURCH (Campbell Building), Broadway at 66th St., on Saturday, Nov. 29, at 2 P. M.

JOVESHOF—At his residence, 2,325 Grand Concourse, near 183d St., Herman Joveshof, in his 73d year, husband of the late Lena and father of Arthur and Mark Joveshof, Florence Bandman, Carrie Weinstock. Notice of funeral hereafter.

KLEIN—Leontine, Nov. 26, 1919, leaving surviving father, Joseph Singer, husband, Morris Klein, daughter, Rose Teichman, and sisters and brothers. Funeral services Friday, Nov. 28, 1919, at 1 P. M., from her late residence, 72 Norman Av., Brooklyn, N. Y. Interment at Mt. Zion Cemetery. No flowers.

KNOX—On Wednesday, Nov. 26, at the residence of his son-in-law, Dr. A. L. Barrett, 2,162 University Av., William G. Knox, in the 86th year of his age. Funeral at convenience of family.

LEBKICHER—Emma R., mother of Mrs. W. J. Foster, Nov. 24. Services THE FUNERAL CHURCH (Campbell Building), Broadway at 66th St., Friday, Nov. 28, at 3 P. M.

LEWIS—Nov. 24, William H. Services Stephen Merritt Chapel, 223 8th Av., near 21st St., Friday, 1:30 P. M.

LUDLOW—At Neshanic Station, N. J., Nov. 25, 1919, Jeannette Rapelyea Ludlow, wife of the late Dr. Richard Gabriel Ludlow, in the 74th year of her age. Burial services at the church at Neshanic, N. J., on Saturday, Nov. 29, 1919, at 11 A. M.

McEVOY—Nov. 26, 1919, Edward, brother of Hugh and uncle of Bankson, Harry, Annie, and Lizzie McEvoy, age 76 years, retired employe Bureau of Buildings, City of New York, and veteran of Lloyd Aspinall Post 600, G. A. R. Funeral Stephen Merritt's Chapel, 223 8th Av., near 21st St., Saturday afternoon, 1:30.

MAGEE—On Wednesday, Nov. 26, 1919, Frances Reilly, widow of William Watson Magee, at the residence of her daughter, Mrs. Lee A. Reid, 12 Lake St., White Plains, N. Y. Requiem mass at Church St. John the Evangelist, Hamilton Av., White Plains, N. Y., on Saturday morning, the 29th, at 10 o'clock. Interment private. Train leaving Grand Central Station at 8:50 A. M.

MOTT—Isabelle. Entered into the blessedness of the pure in heart on Tuesday, Nov. 25, 1919, Isabelle, widow of Charles W. Mott. Funeral services at her late residence, 640 West 138th St., Friday evening, 8 o'clock.

O'FLYN—On Wednesday, Nov. 26, 1919, George S. O'Flyn. Notice of funeral from 763 Eastern Parkway, Brooklyn, later.

O'KEEFE—James F., on Tuesday, Nov. 25, in his 69th year, beloved husband of Catherine H. O'Keefe, at his residence, 15 Academy Av., Rockaway Beach. Funeral Friday, Nov. 28, at 10 A. M.; thence to St. Rose of Lima Church, where a requiem mass will be offered for the repose of his soul. Interment Calvary Cemetery.

OUSSANI—On Tuesday afternoon, at her home, 15 Belden Av., Dobbs Ferry, N. Y., Catherine Oussani, in her 78th year, beloved mother of Teresa, Joseph, John, and the Rev. Gabriel Oussani of St. Joseph's Seminary, Dunwoodie, N. Y. Solemn requiem mass at Sacred Heart Church, Dobbs Ferry, Friday, Nov. 28, at 10 A. M. Interment Calvary.

PIERSON—On Nov. 25, 1919, Helena Duke Pierson, mother of Mrs. Wm. L. Chapman, aged 64 years. Funeral services at her late residence, 55 Fletcher Av., Mt. Vernon, N. Y., on Friday, at 2:30.

PRICE—Henry M. Funeral service will be held at his father's home, Benjamin M. Price, 148 Livingston Av., New Brunswick, N. J., at 11 A. M., Thursday.

SCHUMANN—Nicholas B., at the home of his daughter, Mrs. Harold E. Page, 8 Bellaire Drive, Montclair, N. J., Wednesday, Nov. 26, 1919, in his 80th year. Funeral services will be held in the Episcopal Church, Honesdale, Pa., Friday afternoon at 3 o'clock.

STERLING—At Bridgeport, Conn., on Tuesday, Nov. 25, 1919, Rebecca A. Hawley, widow of Edward Sterling, aged 87 years. Funeral services will be held at her late residence, 2,230 North Av., on Friday, the 28th inst., at 2 P. M. Burial in Mountain Grove Cemetery. Kindly omit flowers.

STRAUSS—On Tuesday, Nov. 25, at his residence, 140 West 69th St., Jacob Strauss, beloved father of Walter and Edwin Strauss, Gertrude Alsberg, Fannie Sondheimer, and Lulu Rosenheim, in the 76th year of his age. Funeral private.

STRAUSS—We regret to announce the death of Brother Jacob Strauss of MANHATTAN-WASHINGTON LODGE, I. O. B. B., for over 45 years a member of the B'nai Berith. Funeral from his late home, 140 West 69th St., this Thursday, at 10 A. M.
CHARLES J. FOLTZ, President.
PHILIP COWEN, Secretary.

STRINGFELLOW—At Detroit, Mich., Nov. 25, Harriet Wakelee Stringfellow, wife of Henry A. Stringfellow and daughter of Mr. and Mrs. Justus I. Wakelee. Funeral services will be held from the residence of her father, East Palisade Av., Englewood, N. J., Friday, Nov. 28, 4 P. M.

TIBBALS—On Nov. 26, 1919, Albert C., father of Walter Allison Tibbals, civil war veteran, 14th Regiment of Brooklyn, aged 79 years. Funeral services at Milford, Conn., Saturday, Nov. 29, at 1:30 P. M.

TRIPPCONEY—On Wednesday, Nov. 26, Florence Trippconey, in her 29th year, and child, Charles, 1 day old. Survived by her husband, Joseph Trippconey; brothers, John Michael Dimmick, and James Parsons, and sisters, Elizabeth Mary and Annie Parsons, and Mrs. Beatrice Warner. Funeral from her late residence, 401 East 47th St., Manhattan, Nov. 28, 9 A. M.; thence to St. Patrick's Cathedral, 5th Av. and 51st St., where a requiem mass will be offered for the repose of her soul. Interment St. John's Cemetery, Long Island.

VARONA—Adolfo de, died suddenly at his home, 451 West End Av., on Nov. 26, 1919. Funeral private. Omit flowers. Cuban papers please copy.

VOLKEL—Rose Hanft, widow of Emil R. Volkel, suddenly, at her home, Jamaica, L. I., on Tuesday, Nov. 25. Funeral private.

WEED—At Montclair, N. J., Wednesday, Nov. 26, 1919, Frances Ten Eyck Walker, wife of Nathan H. Weed. Funeral services will be held at her late home, 61 South Fullerton Av., Friday, Nov. 28, at 10:30 A. M.

WOLFE—Henry H., at his home in Louisville, Ky., after a short illness, beloved husband of Emma Sternberger Wolfe.

YOUNG—At his home in Denver, Col., Nov. 26, 1919, Francis Cochran Young, son of James Young and Adaline Crissey, his wife. Born in New York City Jan. 28, 1844.

Died.

ZINKE—Delia, on Wednesday, Nov. 26, widow of the late Isaac L. Zinke and beloved mother of the late Louis Zinke and of Alexander Hugh Zinke, Caroline L. Laubheim and Mrs. Sigmund Reutlinger. Funeral from her late residence, 129 West 97th St., Friday, Nov. 28, at 10 A. M. Please omit flowers.

ZINKE—Members and seat holders of TEMPLE ANSCHE CHESED are requested to attend the funeral of Delia Zinke, mother of our esteemed Vice President, on Friday, Nov. 28, at 10 A. M., from her late residence, 129 West 97th St.
MEYER GOODFRIEND, President.
I. M. WITT, Hon. Secretary.

In Memoriam.

BIERSACK—In loving memory of our dearly beloved father, Christian Biersack. Gone but not forgotten. Lillian, Peter, Christian, and Daniel.

BRITT—Ellen A. Anniversary mass Thursday, Nov. 27, 8:30 A. M., Church St. John the Evangelist, 55th St. and 1st Av.

ESSENWANGER—In memory of our beloved son and brother, George P. Essenwanger, who died in France, A. E. F., Nov. 27, 1918. Gone but not forgotten. Mother and Father.

HUTKOFF—Nathan. Loving memory devoted, unselfish husband, father, died two years ago today. Mother, Frances Hepner, sisters, brothers, grandchildren.

KILLEEN—In tender, affectionate remembrance of our dear brother, William H. R. Killeen, who died a year ago. Anniversary mass, St. Teresa's Church, Classon Av. and Sterling Place, Brooklyn, Friday, at 8 A. M.

In Memoriam.

LEVY—In sacred memory of our beloved Gus. E. L. M.

SOLOMON—Julia. In memory of our dear "Auntie," who is ever with us.

WEINSTEIN—Abraham. In loving memory of our beloved husband and father, who passed away Nov. 30, 1917. Mata Weinstein and Children.

SAUL A. ROTHSCHILD
FUNERAL DIRECTOR,
announces his removal
from 2003 7th Av. to
159 West 120th St.,
one door east of 7th Av.
Telephone 436-437 Morningside.

JACOB HERRLICH'S SONS
Funeral Directors—Chapel.
352 East 86 St. Lenox 6652
1921 Commerce, or. 170th. Tel. 1620 Tremont

THE WOODLAWN CEMETERY
233d St. By Harlem Train and by Trolley
Office, 20 East 23d St., New York.
Lots of small size for sale.

BLOOMINGDALES
CUT FLOWER SHOP,
59th St. and Lex. Ave. Open every evening and all day Sunday. Phone Plaza 5904.
Artistic floral designs, $1 up.

J. M. Gidding & Co.
564-566 and 568 Fifth Avenue 46th and 47th Sts.

Announce—Beginning Tomorrow

First Important Sales
of the Season

Offering the most notable collection of High Class Fashions in America
at Greatly Reduced Prices

Tailormade Suits
without fur—in smart models and materials.

Dressy and Costume Suits
of duvetyn—velour and velvet with trimmings of rich fur.

Dinner and Evening Gowns
of net satin lace, velvet and brocade.

Party and Dance Frocks
of chiffon, taffeta, velvet in pastel colorings.

Beautiful Fur-trimmed Wraps
most luxurious styles of metallic brocade and velvet.

Stunning Coats and Day Wraps
rich materials in dull, subtle colorings combined with fur.

Charming Blouses
of Georgette crepe, chiffon and lace—in light or suit shades.

Fashionable Millinery
an extensive showing of really beautiful hats including many *fur-trimmed styles* as well as hats made *entirely of fur*, suitable for street, afternoon or evening wear.

Remarkable Values
Furs of Quality
COATS—WRAPS—COATEES—DOLMANS—SETS—SCARFS and SEPARATE PIECES
of mole, seal, beaver, broadtail, squirrel, chinchilla, Russian and Hudson Bay sable and other fashionable pelts.

We strongly recommend your taking advantage of the savings being offered at this time, as the prices of choice pelts are constantly increasing and it is only by anticipation of our fur wants months ago that we are in a position to place exceptional values before you now.

WYLER
Pearls
Precious Stones
OF THE FINEST QUALITY
561 Fifth Av., at 52nd St.

Christmas
Cards and
Calendars
DUTTON'S
681 Fifth Avenue

Business Men
get the best Business news
and
Three International Sections
Regularly in
The Sun.
New York's Great Morning Newspaper.

CHURCH SERVICES TODAY

St. Bartholomew's Church
Park Avenue and 51st St.
The Rev. Leighton Parks, D. D., Rector.
THANKSGIVING DAY SERVICE
10:30 A. M.—Morning Prayer and Sermon.
Preacher, Rev. PAUL G. FAVOUR.

Congregation B'Nai Jeshurun
88th St., West of Broadway
Israel Goldstein, Rabbi
Thanksgiving Service 10:30 A. M.
Hon. Abram I. Elkus
will speak on "AMERICANIZATION."
Vladimir Dubinsky, 'Cellist.

Baptist

CHURCH OF ST. MATTHEW, Convent Av. and West 145th St.—Pastors, Rev. A. WISNAR, Rev. W. SCORM. THANKSGIVING DAY SERVICE, 11 A. M.; sermon, topic: "God's Bounty and Our Gratitude." Special Music. All Welcome.

THANKSGIVING DAY SERVICE.
FIFTH AVE. BAPTIST CHURCH,
4 to 8 West 46th St.
11 A. M., Dr. Woelfkin Preaches.

Jewish

CONGREGATION B'NAI JESHURUN,
88th St., West of Broadway.
ISRAEL GOLDSTEIN, Rabbi.
THANKSGIVING SERVICE, 10:30 A. M.
HON. ABRAM I. ELKUS
will speak on "AMERICANIZATION."
VLADIMIR DUBINSKY, 'Cellist.

TEMPLE EMANU-EL,
Fifth Avenue and Forty-third Street.
A Thanksgiving Day Service will be held at Temple Emanu-El, Fifth Avenue and Forty-third Street, at eleven o'clock sharp. The sermon will be preached by Dr. Enelow, on the subject
"Thanksgiving, 1918—1919."
All are welcome.

Lutheran

CHURCH OF ST. MATTHEW
Convent Ave. and West 145th St.
Pastors—{Rev. A. Wismar, Rev. W. Storm
THANKSGIVING DAY SERVICE.
11 A. M.,
SERMON TOPIC,
"GOD'S BOUNTY AND OUR GRATITUDE"
Special Music. All Welcome.

Protestant Episcopal

ASCENSION,
Fifth Avenue and 10th St.
Rev. Dr. Percy Stickney Grant, Rector.
11, Thanksgiving Service.
"Are Americans Hysterical?" (Rector.)

ST. GEORGE'S CHURCH,
Stuyvesant Square,
16th Street, east of Third Avenue.
Rev. KARL REILAND, D. D., Rector.
THANKSGIVING DAY SERVICE.
10:30 A. M., Morning Prayer and Address.
DR. REILAND will preach.

ST. BARTHOLOMEW'S CHURCH.
Park Avenue and 51st St.
The Rev. LEIGHTON PARKS, D. D., Rector
THANKSGIVING DAY SERVICE.
10:30 A. M.—Morning Prayer and Sermon.
Preacher, Rev. PAUL G. FAVOUR.

Reformed

COLLEGIATE CHURCH OF NEW YORK.

THE MIDDLE CHURCH,
2d Av. and 7th St.
Rev. Edgar Franklin Romig, Minister.
Service on Thanksgiving Day at 10:30 A. M.
Rev. Mr. Romig will preach.

THE MARBLE CHURCH,
5th Av. and 29th St.
Rev. David James Burrell, D. D., Minister.
On Thanksgiving Day the congregation of the Church of St. Nicholas unites with this congregation in a service in this church at 11 A. M.
Dr. Burrell will preach.
Subject: "The League of Nations."

THE CHURCH OF ST. NICHOLAS,
5th Av. and 48th St.
Malcolm J. MacLeod, Robert W. Courtney } Ministers.
On Thanksgiving Day this congregation unites with the congregation of the Marble Collegiate Church in a service in that church at 11 A. M.
Rev. David James Burrell, D. D., will preach.

THE WEST END CHURCH,
West End Av. and 77th St.
Rev. Henry Evertson Cobb, D. D., Minister.
On Thanksgiving Day the congregation of Knox Memorial Chapel unites with this congregation in a service in this church at 11 A. M.
Dr. Cobb will preach.
Music by Knox Memorial Chorus Choir.

THE FORT WASHINGTON CHURCH,
Fort Washington Av. and 181st St.
Rev. Irving H. Berg, D. D., Minister.
Union services on Thanksgiving Day at the Chelsea M. E. Church at 10:30 A. M.

Other Services

CHRIST CHURCH, Broadway and 71st St.
Thanksgiving Day Service at 10:30.
Subject: "Make Democracy Safe for the World."

UNPUBLISHED ARTICLE BY ROOSEVELT.

Hitherto unpublished article by Theodore Roosevelt on Japan and the World War, written seven months before his death. In The New York Times next Sunday. Order in advance from your newsdealer.—Advt.

Jewelled Watches
THE BETTER GRADES ONLY
IN PLATINUM AND GREEN GOLD
Theodore A. Kohn & Son
JEWELLERS
321 FIFTH AVENUE, AT 32nd STREET.

You Need Protection

7th Reason

Should there be a fire raging near your premises you would like to know it. There is a possibility of catastrophe for you unless immediate action is taken!

When fire, or water from a hose, comes into contact with our wires an alarm is sounded in our central office. Trained men respond to act in your interest and you are immediately notified of the trouble.

Where there is Holmes there is Safety

HOLMES
ELECTRIC
PROTECTION
26 CORTLANDT ST. *tel* CORTLANDT 10

Born.

CORENTHAL—To Mr. and Mrs. Haskel Corenthal, a son, Nov. 26, 1919, at 8,675 Bay 24th St., Brooklyn.

JOSEPH—Mr. and Mrs. Herbert Joseph, 2,565 Grand Concourse, announce the arrival of a son Nov. 23.

Engaged.

COHN—HARRIS—Mr. and Mrs. Walter G. Harris of Bayonne, N. J., announce the engagement of his sister, Anna Harris, to George Cohn, 620 West 149th St., New York City.

GUMPORT—LEVY—Mr. and Mrs. Sol Levy of 601 West 115th St. announce the engagement of their daughter, Miss Florence Levy to Benjamin Arthur Gumport, son of Mr. and Mrs. Jacob Gumport of Brooklyn. Reception Hotel Ritz-Carlton Dec. 14 after 3.

JAEGER—BOEHM—Mr. and Mrs. A. Boehm announce the engagement of their daughter, Rita, to Mr. Henry Jaeger of Brooklyn.

WILLIS—STORM—Mrs. F. J. Storm of Bayside, L. I. announces the engagement of her daughter, Anita Storm, to Mr. Harold Satterlee Willis of 156 East 79th St., New York City.

Married.

CROWE—RANKIN—In New York City, Nov. 25, 1919, by the Rev. Father F. Breslin, in the Church of Our Lady of Mercy, Mary A. Cunningham Rankin of Richmond, Va., to James J. Crowe of New York.

CREEN—HUNTER—Miss Mildred Hunter, daughter of Charles Lincoln Hunter, Vice Chairman of the Railroad Administration, to Samuel Judson Creen, son of Mrs. William Parris, at St. Stephen's Church on Wednesday, Nov. 26, by the Rev. Dr. Nathan A. Seagle and Dr. Charles S. Jefferson.

DUNNINGTON—PARKER—On Wednesday, Nov. 26, 1919, at St. Thomas's Church, New York City, by the Rector, Ernest M. Stires, D. D., Genevieve R. Parker, daughter of the late Mr. and Mrs. Forrest J. Parker, Jr., to Dr. John M. Dunnington, son of Mr. and Mrs. Walter G. Dunnington of Virginia.

ADVERTISEMENT.

We Thank Thee.

By DR. BERTHOLD A. BAER

We thank Thee for the Sunshine and the Rain; for the Love, Hope, Health and Freedom; for the Friends who understand and for those who call themselves our Enemies but who are, in fact, our friends who do not understand, for both encourage us to greater and better endeavors.

We thank Thee for the happy Yesterday and for the happier Morrow; for the Blessings Thou hast bestowed upon us and ours and upon our friends and theirs.

We thank Thee for the Opportunities offered us to serve; for your Guidance in all our ways and deeds.

Bless us, if it may be, in all our Endeavors; teach us to brighten Grief, help us to bring Smiles where there are Tears and to plant Cheerfulness into sorrowing hearts. Bless our friends and the friendship with which they have endeared us, for friendship is the true measure of men.

May this day and all the days to follow be days of Thanksgiving in Thy sight.

MAISON
BERNARD
Fifth Avenue
at FIFTY-SEVENTH ST.

Last Two Days
FRIDAY & SATURDAY
SEMI-ANNUAL
CLEARANCE SALE
Drastic reductions have been made to effect an
ABSOLUTE CLEARANCE
Day and Evening Gowns,
Street Manteaux—Evening Wraps
Tailored Costumes and Hats,
Fur Coats, Stoles, Small Furs.
in all the various fine peltries
PRICED REGARDLESS OF COST.

WILLIAMS SUGGESTS CANDY RATION HERE

Thinks Manufacturers Divert Sugar from Homes by Paying High Prices.

TIME FOR EVERY ONE TO AID

Food Administrator Announces Fair-Price Agreement with Coffee Men.

A suggestion that the people of New York City should go on a ration in candy was made yesterday by Arthur Williams, Federal Food Administrator. Mr. Williams pointed out that the price of candy was becoming extremely high, and at the same time, he intimated that some of the manufacturers were paying exorbitant prices for the sugar, thus diverting it from the homes.

The Food Administrator declared that he realized the absolute necessity of keeping open the factories in which thousands of men and women get their living, but he insisted that it was time for everybody to help in the present crisis, and that manufacturers should bear a burden the same as the rest of the community.

"There is plenty of sugar being refined," said Mr. Williams. "Last week 45,000,000 pounds were melted down for this district alone. Investigation by this office has shown that the wholesalers haven't got it. The homes certainly aren't to blame. It looks as if two classes of citizens were to blame—the hoarder, who is breaking the law, and the manufacturer, who, while within his technical rights, must realize that now is his opportunity for patriotic service.

"The hoarders, when we catch them, will be punished. We can only appeal to the manufacturers not to pay high prices for the sugar, even though they need it. If they pay more than 10 cents a pound, which is the price fixed by Government regulation, then they are entering into unfair competition with the householder who needs the sugar for his family. I do not wish to criticise the great bulk of our reputable manufacturers, but it is the man who pays a high price for his sugar and then raises the price of his candy to make the people help him pay the difference.

"If the consumption of candy is suddenly stopped it will not be so profitable to pay 18, 19, and 20 cents for the sugar. I am averse to using a method so drastic as rationing if help can be had by other means. But, with candy that formerly sold for 80 cents and $1 a pound now bringing $1.50 and $2, and with sugar at the same time almost impossible for a private individual to buy, something has to be done."

Mr. Williams announced yesterday that he had finally reached an agreement with the coffee men in this city to establish a fair price on coffee. He said that the crop of Santos coffee, the favorite beverage here, was about one-third the normal. It reaches New York in eight different grades, that known as No. 4 being the most popular. Mr. Williams estimated that a fair retail price for this grade should be about 42 or 43 cents a pound in a store operated on the cash-and-carry plan.

It was announced at the navy yard yesterday that the Government had asked for and received bids for the buildings in the Pelham Bay naval training station. The highest bid was $142,000. Bids will be asked next week for the buildings and equipment at the Montauk Point aerial station. Rockaway Point is the only naval aviation base left in this part of the country, it was stated.

LEGION ENTERS PROTEST.

All Kansas City Posts Against Non-Partisan League St. Louis Meeting.

KANSAS CITY, Mo., Nov. 26.—A resolution of protest against the meeting of the national conference of the Nonpartisan League in St. Louis Dec. 9 to 12 was adopted today by a committee representing all Kansas City posts of the American Legion.

The resolution, which is signed by Lieut. Col. Ruby D. Garrett, former Division Signal Officer of the Rainbow Division, calls upon the Mayor of St. Louis to prevent the Nonpartisan League from holding its proposed conference in St. Louis, and asserts that the league is dominated by radicals, anarchists, the I. W. W., the Bolsheviki, and Reds generally, and is against the Government and seeking its destruction.

TRY JERSEY CITY FIREMEN.

Two Plead Guilty to Leaving Posts to Prepare Union Statement.

As an aftermath to the recent reorganization of the Jersey City Fire Department by Director of Public Safety Charles F. X. O'Brien, who charged that the department had become demoralized since the men joined a union affiliated with the American Federation of Labor, two firemen pleaded guilty yesterday before the Director of having absented themselves without leave and expressed regret that they had done so in order to prepare a statement in defense of the union for the press.

The men, Firemen Peter J. Mahoney and James Connell, President and Treasurer, respectively, of the Jersey City Uniformed Firemen's Association, said they left their engine houses on the morning of Nov. 20 and met at the offices of the Central Labor Union, where they prepared the statement. After the men had expressed regret, Mr. O'Brien reserved decision.

O'Connell also answered to the charge of conduct prejudicial to the department. Examined as to his connection with the union, he said he joined it last July because it favored the two-platoon system. He told the Director he feared "you would deny the two-platoon system" if the union did not force it through. After questioning he admitted remembering having heard O'Brien say something to the effect that he would favor the system after the adoption of a new pension law for the department.

Martin Duffy, a fireman, accused of using indecent language to his superiors, pleaded not guilty. His case was not completed. He is alleged to have added profanity to a declaration that "I don't care for the big guys; I will stick to the union. I can get a better job."

Coolidge Had 125,101 Plurality.

BOSTON, Nov. 26.—Governor Coolidge had a plurality of 125,101 votes over Richard H. Long in the recent State election and had a majority over all candidates of 114,057, according to official announcement of the vote today. The figures were: Calvin Coolidge (Republican), 317,774; Richard H. Long (Democrat), 192,673; William A. King (Socialist), 7,041; Ingvar Paulsen (Socialist Labor), 2,221; Charles B. Ernst (Prohibition), 1,679; all others, 3.

OLD MAIDS' DAY IN PARIS.

Midinettes Reflect Sadly That War Ended Marriage Chance for Many.

PARIS, Nov. 25.—Such a commotion was raised by the Midinettes, as the girl milliners of Paris are called, around the large department stores this morning that passersby got the impression that another strike was in progress. It developed, however, that the girls were engaged merely in besieging the flower sellers and purchasing bouquets of orange blossoms to offer their fellow-workers who had reached the age of 25.

This was St. Catharine's Day, and the Midinettes who have arrived at the quarter century mark without finding a husband are decorated on that date by their younger sisters in honor of St. Catharine, the patroness of "old maids."

Although the Midinettes were in great spirits there seemed to be lacking some of the spontaneity which marked the same ceremony last year. One of the girls remarked somewhat sadly:

"It will be my turn to be decorated as an old maid next year because I see little chance of finding a husband. Husbands are scarce in France, and the great crop of them that lies in Northern France will never rise again."

She said many of the girls were still wearing half-mourning for their fiancés killed in the World War.

GET GIFTS FROM BRONX ZOO.

Antwerp Zoological Garden Receives Animals—Honors New Yorkers.

ANTWERP, Nov. 24.—Two shiploads of animals and birds, sent as gifts to the Antwerp Zoological Garden by the New York Zoological Society, arrived today.

Honorary membership diplomas and medals have been conferred by the Antwerp Zoological Society on Professor Henry Fairfield Osborn, President of the American Museum of Natural History, and Dr. William T. Hornaday, Director of the New York Zoological Society, in testimony of its gratitude.

Poindexter in South Dakota Race.

MITCHELL, S. D., Nov. 26.—Senator Miles Poindexter of Washington has entered the race for the indorsement of the Republican Party at the proposal convention to be held at Pierre Dec. 2. The announcement was made today by James Wesley Bryan, Mr. Poindexter's representative, and a former Representative from Washington.

Telephone Greeley 2400

Fifth Ave. **Stewart & Co.** At 37th St.

Correct Apparel for Women & Misses

PRICES GREATLY REDUCED

TOMORROW AND SATURDAY

Fashionable Winter Apparel

Tailormade Suits

Heretofore Selling up to 59.50

38.00

A remarkably diversified assortment of distinctive Tailormade suits, evidencing tailoring of an exceptionally high character.

Wool Silvertone, Duvet de Velour and rich Oxford Cloth

Snappy belted, flare and mannish models, featuring new adjustable collars, string belts, trim sleeves, novel pockets, hand-made buttonholes and trimmings of tucks and buttons.

Fur-Trimmed Suits

Heretofore Selling up to 79.50

48.00

A most unusual collection of luxurious Fur-Trimmed Suits in a variety of ultra-modish designs. Included are Suits of

Yalama, Wool Velour and Silvertone, trimmed with Nutria Fur

Smart belted and sash models, displaying novel pockets, tight sleeves, snug shoulders and trimmings of buttons, tucks and hand-made buttonholes.

Exquisite Afternoon & Dinner Gowns, 48.00

Formerly Selling up to 98.50

From our regular stock of costlier models. Developed in the season's most exquisite fabrics and coloring.

Silk Tricolette, Satin, Paulette, Georgette and fine quality Tricotine

Smart bouffant, pannier and draped types, some are ornamented with Silk embroidery, bead embroidery, buttons, tuckings and stitching, and dainty collars, cuffs and vestees of exquisite laces.

Smart Tailleur Dresses

Heretofore Selling up to 39.50

18.50

An extensive collection of trig tailleur frocks, the smartest and most distinctive designs of the season. Tailored in

Wool Tricotine, fine Serge and Velveteen

The models are in simple loose-belted and sash effects. Some are delicately trimmed with tucks, buttons and embroidery, and dainty collars of pretty lace.

Fashionable Dresses

Heretofore Selling up to 59.50

28.00

Included in this special group are smart, luxurious dresses, in designs particularly suitable for afternoon, street and dinner wear. Executed in

Tricolette, Satin, Georgette, Charmeuse, Velour, Tricotine, Velveteen

Included are plain tailored, tunic, draped, bouffant and pannier models. Some show adornment of embroidery, braid, tucks, buttons and beads.

Note Sent C. O. D., Exchanged or Credited

New York Boston Brooklyn Newark Rochester Syracuse Philadelphia Milwaukee

Bedell

Pittsburgh Cleveland Chicago Detroit Los Angeles Buffalo Bridgeport St. Louis — To Open

West Thirty-Fourth Street—New York

Brooklyn 460-462 *Fulton Street* | Downtown 14-16 *West 14th Street* | Newark *Broad and West Park*

Sale of Raccoon Fur Collar Coats

Values $75 to $85

Friday & Saturday

$59.75

Shawl Collars of Rich Raccoon Nutria, Beaver and Sealine

This Coat $60.00

Every coat in the collection represents the utmost in quality, designing, tailoring and general attractiveness! The fabrics and furs are blended with delightful effectiveness. For every Winter requirement—handsomely Silk lined. Marvelous values you'll admit!

Silvertone, Plumette, Bolivia, Lustrola, Polo Silvertone, Silvertip Bolivias, Suedene, Broadcloth

This Coat $60.00

Richer Coats for Milady's Wear

Exclusive interpretations in the better fabrics, enhanced by luxurious fur embellishments and distinctively Bedell-tailored! Dolman and Kimono sleeve models, loose back and belted types.

$75 $100 $150 $250

New Tricotine, Silvertone and Velour Dresses

Fashion's New Models in Extraordinary Event

Distinctive Afternoon and Street Types

$25

Sale Friday and Saturday

EVER on the alert for the exceptional, Bedell has secured these stunning exponents of the advance mid-season vogue! Clever expressions in styling that are refreshingly original. All-over embroidered models, extended hip lines accentuated by outstanding pockets, Lucile Ripples—innovations in sleeves and collars.

Wool Velours in new Browns, Grays, Henna, Tans—Silvertones, Tricotine and Serges, Satins and Georgette Combinations.

Desirable New Dance Frocks

$39.75 $55 $75

Sumptuous elegance and Parisian attractiveness characterize these new Bedell creations! Choose from fluffy maze of Tulles and Nets, or the more subdued fabrics of Panne Velvet or Satin. Each resembling costlier creations!

Revealing Individualized Notes in Spanish Laces, Iridescent Cloth and Gold Cloth in colors.

No Charge for Alterations

Unrestricted Choice of Any Trimmed Hat

Regardless of All Former Prices

Tomorrow Friday

$5

Every Velvet Hat—every Fur Hat—every Beaver Hat—every Fur & Velvet, Duvetyne, or new Satin Hat—suitable for street or evening wear. Your unrestricted choice tomorrow from assortments that have proved exceptionally interesting all season!

Positively none sent C. O. D., exchanged or credited. All sales final!

In the Fashion Basement

Sale New Dresses

Including Tricotines, Velours Silvertones and Velvets

Fashionable Models $15 *Wonderful Values*

In spite of the fact that these frocks will sell tomorrow at only $15, every single frock in the assortment is worth from $18 to $30! Wonderful because they are stylish—of fine quality fabrics that are desirable. You get them at a record-breaking value-giving price!

SHOWS LENIN PLOTS REVOLUTION HERE

Ex-Embassy Attache Produces "Red" Documents Which Give Lie to Martens.

WRITTEN FOR AMERICANS

Urges Workers in This Country to "Do as We Have Done" in Russia.

FOR WORLDWIDE CIVIL WAR

Bolsheviki Not Seeking Peace; Want Only Breathing Spell, Says Alfred W. Kliefoth.

Documents tending to disprove the denial by L. C. A. K. Martens, "Ambassador" of Soviet Russia, that the Lenin-Trotzky Government issued propaganda calling for the overthrow of "capitalist" Governments of other countries, were made public yesterday by Alfred W. Kliefoth, late Assistant Military Attaché of the American Embassy in Russia, who left that country in September after a residence of nearly three years.

"The Bolsheviki are not sincere when they ask for peace," said Mr. Kliefoth. "They want a breathing spell. Here are some of their propaganda pamphlets. They are printed in English, but you will see in one corner the word 'America' in Russian, to indicate that this particular article is to be distributed among Americans."

Mr. Kliefoth showed a pamphlet entitled, "Will you be oppressors of workers' liberty?" and bearing the legend of "The Group of English Speaking Communists in Russia." This is an official organization within the Communist Party, Mr. Kliefoth said.

The pamphlet opened with the greeting, "Fellow Workers." It recited that it was "from the West, from the rulers of England, France, and the United States that the darkest clouds are spreading to blot out the rising sun of socialism now dawning in the East."

"British and American workers," it continued, "your rulers are the most dangerous enemies of ours and yours. Of all the imperialists in the world, they are the most cunning, the most treacherous."

Urge Workers to Seize Power.

Under the sub-title, "How Help Russia?" the following appeal was made:

"Fellow workers, there is only one way in which you can help the Russian revolution, and that is by helping yourselves. Dare to be free! Cease to be the slave of capitalists, landlords, lawyers and generals. Make a clean sweep of the whole accursed lot. Do as we have done! Seize the whole machinery of State! Form your Soviets, of workers and soldiers delegates, seize the mines, railways, mills, works, factories, banks and all the means of production, exchange and distribution; run them in your own interests and not in the interests of your exploiters. Take away the land from the landlords and restore it to the nation.

"Take away the printing office from the bandits of the press and use it for the enlightenment of the people. Proclaim that labor rules the world, and that those who do not work shall not eat. Get out of your wretched, miserable slums in which your exploiters have kept you for ages, and take up your abode in the houses of the rich, built by the sweat of labor. All the good things of the world are the product of labor and only labor has a right to them.

"Workers and soldiers, do it now. You have the greatest chance that has ever presented itself to the oppressed and the poor. Your exploiters, in the firm belief that you are fools, have put arms into your hands that you may help them in their dirty business. Show them that you are going to use your arms in the direction they least of all expected, namely, in your own interest. Stick to your arms and remember that you are in millions and your exploiters are few."

Under the sub-title "Beware," appears the following:

"Having had the experience of almost two years of the revolution we warn you against the pitfalls and snares which your open enemies and your enemies in the guise of friends and benevolent advisers (these are the most dangerous), will spread before you.

Call for General Civil War.

"They will tell you that there is no need for revolution in such countries as England and the United States; that if you wish to establish socialism you can do it in an 'orderly, legal' manner by voting at elections. Fiddlesticks! By listening to such advice you will fall into a trap. As old hands at the dirty game of politics, and with their vast command of money, they have a hundred and one tricks by which to jerrymander [sic] elections. If necessary, they will disenfranchise you.

"Bring down the whole rotten edifice of your capitalist State with the shattering blow of your arms! Throw into the rubbish heap your decrepit talking shop—the old mother of parliaments, the hunting ground of the corrupt politicians, the hangers-on of capitalism and landlordism. You will have no need for this obsolete institution. The Soviets of your workers' and soldiers' delegates shall be the councils by which your new life shall be ordered, and in co-operation with the Soviets of other countries destroy forever the incubus of capitalism, imperialism, and militarism, and on their ruins build the real league of the toiling nations of the world."

An appeal for an international civil war was called for in another proclamation "To the toiling masses of France, England, America, Italy, and Japan," which was signed by Lenin, Tchitcherin, and Trotzky.

"German imperialism can only be defeated when the imperialism of all States is defeated by the universal onslaught of the world's proletariat," the appeal declared. "Not by a continuation of the war, but by bringing it to an end shall we secure this object. Then, both you and the German workers will be freed of the fear of the foreign capitalist class and its aims of conquest, the ending of the war of peoples, and the commencement of an international civil war—a war of the exploited against the exploiters—will finally put an end to all kinds of injustice, social as well as national.

Count on Sympathy Abroad.

"We are certain that every measure against those who, on Russian territory, are hatching plots against the Russian revolution will meet with your sincere sympathy, for these plots are directed against you as well as against us. Driven to fight the Allied capitalism, which, in addition to the fetters put on us by German imperialism, wished to add new fetters, we address ourselves to you with the appeal:

"Long live solidarity of the workers of the world!

"Long live solidarity of the proletariats of France, England, America, and Italy with the Russian proletariat!

"Down with the bandits of international imperialism; long live the International Revolution!

"Long live peace between the nations!"

Mr. Kliefoth pointed to a speech made by Zinovieff, Military Governor of Petrograd, in the Soviet of that city, Feb. 4, 1919, concerning the proposed Prinkipo peace conference, as showing the real meaning behind the Bolshevist acceptance. In the speech, Zinovieff said:

"We are undertaking the move toward peace with a clear realization that in the course of time this peace will be profitable to us, and not to our enemies. And comrades, it seems to me that this has been proved up to the hilt by our experience with the Brest-Litovsk peace.

"But we are able to cast it on to the scrap heap of history, and we are already beginning to forget that there was once an evil thing called the Brest peace. Signing such a peace with the Allies would not mean that we would, for a second even, stop building our Red army. It would only mean that we would put no trust whatever in the bit of paper which we should sign. We would continue to build up our army—but at the same time we would allow our workmen and peasants to draw a few free breaths.

"We are firmly convinced that the bourgeois world is doomed, and that it cannot find any plan of action which will save it. No matter what mistakes we may make, we shall conquer in the end. No matter how cleverly the imperialistic bourgeois may push its pawns, it will inevitably perish within a few years. We should, therefore, strive to save every drop of blood belonging to our people that we can, provided there is the slightest chance of doing so.

"Let us suppose that our proposal should be accepted. Let us suppose that the Allies should propose very difficult conditions for us to accept. What will the whole working class of Russia, the great majority of workmen, peasants, members of the Red army, and sailors say to such a proposition? I am firmly convinced that after considering the matter carefully, they would express themselves through their organized mouthpiece, the convention of Soviets, to the effect that these difficult conditions must be accepted, having in mind that this new peace will suffer the same fate that overtook the Brest peace, which was forced on us by the Germans.

"We should be bound to accept these conditions in the full assurance that history is working for us, and that every hour brings us nearer to the final ruin of our enemies, that we should use this breathing spell to gather strength, that the mere continued existence of our Government would continue the grand scale propaganda which Soviet Russia has been carrying on for more than a year.

"We would be fools if we did not make use of these weaknesses in the ranks of our enemies."

"Class" Only Thing That Counts.

Another appeal by the group of English speaking Communists in Russia, also bearing in Russian the word "America," declared that "class" only counted, not nationality. It urged the workers to join with the Bolsheviki in the fight against "capitalism and the war."

"The Bolshevist platform," said Mr. Kliefoth, "has as its aims worldwide social revolution, demolishing of nationalities, religious frontiers, and all capitalistic institutions, regardless of the suffering entailed or the methods necessary. Bolshevism is not a new experiment in democracy. It is a 'get-rich-quick scheme' of radicalism. It is a party Government, maintaining its power through military force, terror, food control, and tyrannical suppression of every form of opposition.

"The idea of peace so that they may obtain a breathing spell is being preached in every village and hamlet in the land to keep up the patriotism of the people. I was in Soviet Russia when the wireless announced that Martens had reached the United States as a business representative, and when the Bolsheviki heard of it they laughed.

"The Bolsheviki want to capitalize social unrest in their favor all over the world. I am not afraid of their establishing Soviets here, but they want to profit by every bit of unrest.

"The Soviet Government offers opportunities for graft that are seized on by the Commissars, especially those dealing with finances. A Commissar having anything to do with finance automatically becomes a rich man. The only ambition left to men under the Soviets is to become Commissars, as it provides the only means of activity to those possessing talent.

"Instead of having nationalized business, the Bolsheviki have merely made it the property of the Communist Party. The peasants were deprived of all produce raised above their own needs. As a result they raise no more than they need. Factories are producing at a minimum. Only the munition factories are going full blast, and in these the workers are conscripted, just as they are in the Red Army."

Mr. Kliefoth explained why the Soviet program had received the approval of many radicals in other countries. He said that many of the returned exiles had educational and economic fads which they placed before the Government. They were advised to write decrees embodying their proposals, and these were issued by the authority of the Government, but were never carried out. The result has been that the program of the Soviets has been irresistible to radicals elsewhere.

It was his belief that the Soviets cannot outlast the consumption of the food stocks still remaining from the Czar's régime when food was collected for an army of 9,000,000 men. He said an immediate declaration of a definite policy toward Russia by the United States would clear the situation. He said he hoped this country would deport all Bolsheviki here and recognize the parties opposing the Bolsheviki in Russia.

Mr. Kliefoth said statements that Trotzky and Lenin were willing to make peace with the Entente and pay the debts of old Russia, were sent out for consumption abroad.

All-Russian Government Will Fight Till Victorious

A Russian Telegraph Agency dispatch from Irkutsk, Siberia, dated Nov. 21, says the All-Russian Government has issued the following:

In spite of temporary misfortunes, we are, as before, ready for a struggle until our enemy is vanquished. Our army is performing its duty and we call upon the population to support the army. We strongly believe that final victory will rest with our cause, but the salvation of Russia is impossible without the co-operation of all the Russian progressive forces.

We appeal to the citizens of Russia to struggle until the end for the land and the law, for real democracy, and a constituent Assembly.

The appeal is signed by Prime Minister Vologodsky and all the Ministers.

BOLSHEVIST MOVE IN JAVA.

Dutch Government Accuses Chinese of Fostering It.

THE HAGUE, Nov. 14.—The Dutch East Indian Government has revealed what is alleged to have been a Bolshevist plot in Java and other Dutch East Indian colonies under the guise of an anti-Japanese boycott.

Chinese Bolsheviki, it is stated, launched the campaign, advising the East Indian Chinese not to trade with the Japanese merchants nor to deposit their funds in a Japanese bank. Agitation was conducted advocating certain financial institutions conducted by Chinese. These latter, according to the Netherlands Government agents, were found to be Bolshevist sympathizers who had planned to use the funds thus secured to carry on Bolshevist propaganda in the Far East.

A press telegram from Makassar, Java, today announced that the boycott had been ended.

PROMOTE PILOT OF NC-4.

Reed Made Temporary Commander —103 Other Navy Promotions.

WASHINGTON, Nov. 26.—President Wilson today approved the recommendations of the Naval Selection Board for thirty-one permanent and seven temporary Captains, fifty-three permanent and twelve temporary Commanders.

Lieut. Commander Albert C. Reed, Commander of the NC-4 on its transatlantic flight, was included in the list for promotion to the temporary rank of Commander.

LUDENDORFF LEADER OF PAN GERMANS

Unannounced, the General Speaks on 'Militarism' at Potsdam Memorial Service.

PATRON OF 'UNION OF YOUTH'

Chauvinistic Tirade Issued Under His Auspices—Noske Disciplines Colonel Marloh.

By GEORGE RENWICK.

Copyright, 1919, by The New York Times Company

Special Cable to THE NEW YORK TIMES.

BERLIN, Nov. 24—General Ludendorff has apparently consented to be one of the leaders of the German National or Pan-German Party. He figures prominently at public meetings of that organization, though—and this fact is significant—it is as a rule thought well not to announce his performances beforehand lest others besides the Pan-German faithful should be prompted to attend the gatherings.

Last night a memorial service was held at Potsdam Garrison Church and a "military commander" was announced to speak. The audience was surprised to find this person was none other than Ludendorff, who appeared in the ex-Kaiser's pew. He spoke on "Militarism as a School for Moral Qualification of Successful Men."

When the General had finished this address, so eminently unsuitable for a church and for memorial services, a soldier in uniform arose and shouted: "When the time comes, General, we will follow you again!" Thereupon the whole congregation rose and sang "Deutschland über Alles."

A priest who was in the chair then declared that when the time was ripe they would all be prepared to die for the sake of their honor, so that it might not be brought to shame. Then he called the congregation to assemble around the tombs of Frederick William II. and Frederick the Great and take oath to do all in their power to bring back the monarchy to the Fatherland.

As Ludendorff left the church there were loud cheers for him and the ex-Kaiser.

Soldiers garrisoned at Potsdam marched, or were brought in automobiles, to the "service" and many of them joined in the cheering as the General went away.

Ludendorff also becomes one of the leaders of an organization called the German Nationalism Union of Youth. Its leading spirit is a well-known Pan-German agitator, Professor Dietrich Schaeffer, who used to guide and direct a violent Pan-German society of wartime known as the League for a German Peace, the main object of which was to advocate annexation of the greater part of Europe.

Schaeffer recently issued on behalf of this Union of Youth an extraordinary tirade against all who were not Pan-Germans, terming them people who unhappily were born on German soil, do not deserve to be recognized or spoken to, but only to be spat upon. Such violent nonsense goes out under the aegis of, among others, General Ludendorff.

This same Union of Youth tonight's Berliner Tageblatt declares is really the organization to which Clemenceau refers in his note commenting on German propaganda in Alsace-Lorraine.

It is well, of course, I must insist, not to attribute very great importance to the silly goings on of Ludendorff and people like him. Such doings are not even the prelude to a counter-revolutionary coup. They are interesting as evidence of the state of mind of people who once aspired to conquer and rule the world. The effect on the broad masses of the German people is, I am certain, merely to make them more scornful than ever of the caste which wrought Germany's ruin.

Meanwhile Herr Noske, the Minister of Defense, has been bold enough to send Colonel Reinhard on unlimited leave. He it was who headed the guard of honor when Hindenburg arrived in and left Berlin, and who is alleged to be involved in what is known as the Marloh case, which comes on for trial in a few days' time. Lieutenant Marloh is charged with the massacre of thirty-two sailors during the March disturbances, and some higher officers, it is said, will have to clear themselves of complicity in the affair.

EX-KAISER FEELS SAFE FROM ALLIED DEMAND

Ex-Crown Prince Less Hopeful—Breach with His Father Said to be Modified.

AMSTERDAM, Nov. 26.—The Telegraaf, quoting "an authoritative source," says that both the Netherlands Government and former Emperor William of Germany are confident that nothing will come of the report that there will be a demand for the extradition of the former Emperor.

The newspaper adds that former Crown Prince Frederick William, who it says has less to fear from extradition than his father, takes the matter more seriously.

The Telegraaf's authority says that the breach between the former Emperor and his son, while it has not yet been healed, is less bitter, the son having yielded somewhat to his father because of the wishes of his mother.

POLICEMAN SHOT AS THIEF.

Storekeeper Mortally Wounds Patrolman Investigating Opened Door.

Policeman Harry Hughes attached to the West Twentieth Street station was mortally wounded early this morning by a storekeeper who mistook him for a burglar. Hughes was trying doors along his beat just after midnight when he found the door of the dry goods store kept by Paul Pissanda, at 142 Tenth Avenue, open. Believing burglars might have been in the place, Hughes walked in and cautiously proceeded to investigate.

The proprietor, Pissanda, slept in the rear of his store. He was awakened, he said, by someone moving about at the front of the store. He said he became convinced that burglars were in the place, and so when he saw a shadowy form outlined against the light that came in from the street he took aim and fired. The policeman fell with a bullet in his abdomen. The storekeeper investigated, found he had shot a policeman, ran from the store, and gave an alarm.

Hughes was taken to New York Hospital where it was expected he would die. His assailant was locked up charged with felonious assault and with having a revolver without legal right. The wounded man is 42 years old and married. He lives at 428 West Thirty-fifth Street.

Commons Won't Allow Astor to Give Up Title; Proposal to Discuss Bill Is Lost By 113 Votes

Copyright, 1919, by The New York Times Company.

Special Cable to THE NEW YORK TIMES.

LONDON, Thursday, Nov. 27.—The refusal of the House of Commons yesterday by a vote of 169 to 56 to permit J. H. Thomas to introduce a bill enabling a Peer to surrender his peerage is a summary decision rarely exercised. If such a measure had become law Viscount Astor would have been able, on his re-election, to retain his seat in the House of Commons. Lady Astor had already announced that if she should be elected for the Plymouth seat, and the disabilities which prevented her husband from remaining in the House of Commons were removed, she would resign her seat in order to permit him to recontest it.

There was an unfavorable atmosphere from the start of Mr. Thomas's speech. He made the most of his case, but, although the House heard him patiently, he received very little encouragement.

The chief speaker against the measure was Major the Honorable Edward Wood, who happens to be a close friend of Viscount Astor. Major Wood's contention that service in the House of Lords was as important as service in the House of Commons was loudly cheered. He made the further point of the undesirability of proceeding in such a matter "by way of a private bill of a private member in order to meet an individual case," which was greeted with more cheers. Major Wood finally asserted that the bill would prejudice action later in connection with the contemplated reform of the House of Lords, and this was the view taken by the Commons.

It was evident that the House felt that the discussion of such a measure would waste valuable time which was needed for more weighty matters.

The Daily News this morning suggests that "a debate on the sad case of a man made a peer in spite of himself would certainly have been amusing and might have been instructive."

The House of Commons agreed yesterday that peeresses in their own right should not be entitled to sit in the House of Lords. The Lords had rejected an amendment inserted by the Commons in the bill for the removal of sex disqualification, entitling such peeresses to sit among the Lords, and the Commons today agreed not to insist upon the amendment, which could affect only nine peeresses.

ORDERS SUPPRESSION OF THE SINN FEIN

British Decree Forbids the Irish Volunteers and Kindred Organizations.

SHAPING HOME RULE BILL

Carson's Silence Considered a Favorable Omen for the New Program.

DUBLIN, Nov. 26.—Widespread suppression of Sinn Fein and other organizations in Ireland has been ordered by the Government.

The Official Gazette today publishes a proclamation prohibiting and suppressing Sinn Fein organisations, Sinn Fein clubs, the Irish Volunteers, the Cunmannamran and the Gaelic League in all counties and boroughs of Ireland.

LONDON, Nov. 26.—A new Home Rule bill setting up two Parliaments in Ireland, with a Council or Senate of forty to be chosen by the two, will probably be introduced in Parliament within the next two weeks.

Daily sessions are being held by the Cabinet committee in charge of the measure, the subject under discussion at present being finance, which is in charge of a sub-committee under the chairmanship of J. Austen Chamberlain, Chancellor of the Exchequer. The control of customs has always been a point of the sharpest difference when other Home Rule schemes have been debated and was one of the rocks upon which the Irish Convention was wrecked. Control of police is another knotty point.

The most hopeful sign of an agreement is the silence which Sir Edward Carson, the Ulster leader, has preserved since the latest Irish kite was flown. Sir Edward has not issued any mandates to the Ulster volunteers "to keep their powder dry," while the presence of two hitherto stanch Unionist leaders, Walter Hume Long and Baron Birkenhead, on the committee, shows that Ulster is tending toward conciliation.

It is the supposition that there has been an understanding on the main points before the committee, and that, in fact, there was a tacit agreement before the committee was named.

The final word, however, does not rest with Parliament, but with the Sinn Fein party. If that organization pursues its policy of refusing recognition of any British law, this British-planned Irish Parliament may come to nothing, since the Sinn Fein polled a majority of the Irish voters at the last election. Moderates believe that the Sinn Fein leaders may not be able to keep the mass of their followers in line against an offer of Home Rule which promises to satisfy most of the ambitions of the old Nationalist party.

The other alternative remains, that the Sinn Fein may capture the new Southern Parliament and promptly declare Ireland an independent republic. It would be possible in such a case to carry on the work of the Parliament without recognizing any imperial overlordship.

HIGH PRICES FOR ENAMELS.

Christie's Sells Four Limoges Plates by Courtois for £3,990.

Copyright, 1919, by The New York Times Company

Special Cable to THE NEW YORK TIMES.

LONDON, Nov. 26.—Beautiful and valuable works of art were sold at Christie's today at the dispersal of the collections belonging to Sir Philip Sassoon and the Countess of Rocksavage. Many of them were formerly in the collection of Baron Gustave de Rothschild.

Two Siena dishes fetched £8,150. A set of four plates of Limoges enamel, painted with scenes from the life of Joseph by Jean Courtois, realized £3,990. Two dishes of similar enamel, one painted by Leonard Limousin, depicting the Israelites gathering manna, and the other painted by Pierre Raymond, depicting scenes from the book of Genesis, were sold for £1,837 10s. and £1,470, respectively. A pair of Louis XVI. candlesticks, originally the property of Marie Antoinette, brought £997 10s., and a pair of bronze busts of a bacchante and faun, by Coysevox, £1,627 10s.

Reds Hold Hostages for Bela Kun.

PARIS, Nov. 26.—A dispatch has reached the Foreign Office from Vienna by way of Basle to the effect that the Russian Soviet Foreign Ministry intends to hold the Austrian nobles and subjects in Russia as hostages for the security of Bela Kun, the former Hungarian Communist dictator, and the members of his Government.

MAGYAR CABINET ASSUMES OFFICE

Allied Representative Tells Them the Conditions of Entente's Support.

ROYALISTS START CAMPAIGN

Prince Windisch-Graetz Says That Charles Still Regards Himself as King of Hungary.

BUDAPEST, Nov. 25.—The new Hungarian Cabinet formed by Karl Huszar began its work yesterday. It includes the following:

Minister of the Interior—M. BENICZKY.
Minister of Public Instruction — STEFAN HALLER.
Minister of Agriculture—JULIUS RUBINEK.
Minister of Commerce—FRANZ HEINRICH.
Socialist Minister of Public Safety—KARL PAYER.
Minister of Foreign Affairs—COUNT SOMZICH.
Minister of Justice—DR. PARIZY.
Minister of National Minorities—JACOB BLEYER.
Minister of War—STEPHEN FRIEDRICH.
Minister of Finance—M. KORANYI.
Minister of Supplies—STEFAN SZABO.
Minister of Small Farmers — M. SOKOSPATKA.

Sir George Clerk, the allied representative at Budapest, has sent a note to M. Huszar stating that the Allies are prepared to recognize the present Cabinet as a provisional government with which the Supreme Council can negotiate until elections are held. (A brief dispatch from Budapest Tuesday announced conditional recognition of the new Cabinet by the Entente.)

Recognition of the Government depended, Sir George informed the Premier, on the following conditions: First, that elections be held without delay; second, that order be maintained; third, that the provisional borders of Hungary be respected; fourth, that legal equality be granted all citizens; fifth, liberty of the press and public opinion; sixth, free democratic elections, properly safeguarded.

Posters demanding the restoration of the royal arms on public buildings and declaring the proclamation of the Hungarian Republic unlawful appeared in this city over night. It is generally considered that these posters mark the opening of the Royalist Party's electoral campaign.

Szegedin will be evacuated by the French troops in the near future, it is announced, and the Hungarian National Army under Admiral Horthy will occupy the town.

BERLIN, Nov. 26.—Prince Ludwig Windisch-Graetz, former Austrian Minister without portfolio and an intimate friend of former Emperor Charles, said to a representative of the Lokal Anzeiger today that he did not believe any one could be found in Hungary to accept the throne in the present state of the country, but that if the Entente should recognize a king it would be Charles. "King Charles never abdicated and regards himself as the legitimate crowned king of the lands of holy Stephen's crown," he declared.

MAYOR OF CANTON STRIPPED OF OFFICE

Poorman Will Contest Order of Ohio's Governor—Had Month to Serve.

Special to The New York Times.

CANTON, Ohio, Nov. 26.—Charles E. Poorman, Democrat, today was deprived of his title of Mayor after serving within one month of the expiration of his two-year term, following the order for his removal by Governor Cox for failure to maintain order during the steel strike.

It has been announced that Poorman will contest the Governor's action in the courts. His only weapon will be to question the legality of the order. The finding of error in the suspension and hearing would afford to Poorman a fighting chance for reinstatement, but his term expires on Dec. 31.

Henry A. Schrantz, elected as Republican President of the Council, becomes Mayor until the expiration of the Poorman term. Schrantz was defeated as a candidate for the office at the November elections, his defeat being attributed to the fact that on being forced into the Mayor's chair he enforced a court injunction issued against the strikers, thereby incurring the enmity of the labor vote.

Poorman's removal brings with it no regret to Canton, as his administration has been characterized by nearly two years of inefficiency, although he was well liked personally and bore a record for personal probity. He was virtually repudiated by his own party in his attempt to obtain a second term and was defeated by a large majority by Herman R. Witter, his Democratic running mate, who will take office next January. Poorman himself was Mayor through political accident, his Republican opponent, Adam W. Oberlin, disappearing in a mysterious manner a few weeks before Election Day, not to be found until months later, a victim of aphasia.

POSTHUMOUS ARTICLE

What the Japanese Have Stood For in the World War

by Theodore Roosevelt

Written seven months before his death

The New York Times

NEXT SUNDAY

Order in Advance from your Newsdealer

ADRIATIC MUDDLE REPORTED CLEARING

London Hopeful After Allied Conference with Italians and Jugoslavs.

MILLO QUITS AS 'GOVERNOR'

Socialist Paper in Rome Asserts d'Annunzio Plans Surprise Descent on Trieste.

LONDON, Nov. 26.—Considerable improvement in the Adriatic situation is reported here as a result of conversations in Paris between British, French, Italian and Jugoslav representatives. The latest indications are there is a possibility of a compromise settlement satisfactory to all parties, including Captain Gabriele d'Annunzio.

ROME, Nov. 26.—Rear Admiral Enrico Millo, commander of the occupation forces in Dalmatia, who was appointed "Governor" of that country by d'Annunzio, whose cause he espoused when the poet arrived to seize Zara, has resigned the latter post.

Premier Nitti held a long conference yesterday with Camille Barrère, the French Ambassador, according to an announcement made by the Epoca.

The Socialist organ Avanti today warns the Government that Gabriele d'Annunzio is preparing a surprise descent on Trieste. The newspaper says that d'Annunzio abandoned his original intention of effecting a landing at Ancona, but recently sent emissaries to sound local officers at Trieste, giving ground for the belief that the poet is aiming at the establishment there of a militarist government.

Major Giurati, Chief of Gabriele d'Annunzio's Cabinet, who recently came to Rome on a mission to discuss the Fiume question with the Italian authorities, left last night to return to Fiume, the Tempo announces. The newspaper adds that the impression is that his mission was a complete failure.

PARIS, Nov. 26—Jugoslav headquarters in Paris learns from Spalato, by way of Belgrade, that d'Annunzio proposes to return to Zara with strong forces and proceed thence to Sebenico, after which he will attack Spalato.

The Italian Admiral Millo is said to have given his word of honor that all Dalmatia would be occupied by d'Annunzio's volunteers and become wholly Italian under the King of Italy. Recalcitrants, it is added, are to be starved into submission, and Jugoslav functionaries who refuse the oath of allegiance to the King of Italy will be expelled.

The Italian squadrons at Genoa and Smyrna, it is reported, have placed themselves under the orders of d'Annunzio and Millo for the operations in Dalmatia.

ROME'S POLITICAL INTEREST

It Rises to Fever Heat Over Approaching Opening of Parliament.

Copyright, 1919, by The New York Times Company.

Special Cable to THE NEW YORK TIMES.

ROME, Nov. 26.—As the day for the opening session of the Twenty-fifth Legislature approaches the demands for permits to attend it become more insistent and numerous. If one may judge from the number of applications, at least half the population of Rome is desirous to witness this historic sitting. Curiosity is especially roused by the rumors which have been in circulation concerning the intentions of the Socialists to be present during the King's speech and to prevent him from delivering his address by hooting and hissing. This contingency, however, seems remote, as the proletariat understands that such action would only harm its cause, probably bringing about a reaction in the Chamber and uniting all other parties against it.

So far as is known, the King will drive in the customary court coach to Parliament, followed by other members of the royal house, while the Queen will witness the opening from her private tribune.

The new Parliament Building, which is not yet entirely completed, is being hastily prepared to receive the Sovereign. The regulation red carpet is being put down in the corridors through which the King will pass; his armchair, surmounted by the crown, has been placed on the dais, while palms, busts, and statues are being removed from the old Parliament Building to decorate the still bare new structure.

The speech which the King will deliver is the subject of much conjecture. Many are wondering whether he will touch on the political, internal, and international situations and will give an indication of his personal opinion on the line the Cabinet ought to adopt in this difficult moment. The majority believe he will limit himself to exhorting all parties to work toward the same end—the restoration of all industries and commerce, which had to be stopped during the war, and to the reconstruction of the devastated provinces; in fact, the restoration of the country to its former state of peace and prosperity.

Probably the most critical and important sittings will be those immediately after the opening day, as the Socialists will then be unrestrained by the King's presence, and probably will put down their cards, revealing their intentions. The Nationalists and other parties may ask the Cabinet to find an immediate solution of the Adriatic question, which they say cannot drag on much longer without endangering the safety of the whole Kingdom.

BRITISH LABOR UNION CRISIS

"Triple Alliance" May Split Over Dispute About Railway Strike.

Special Cable to THE NEW YORK TIMES.

LONDON, Nov. 26.—The Daily Express says that a crisis has occurred within the labor "Triple Alliance" and that it is possible that developments in the immediate future may result in the breakup of the most powerful trade union combination this country has ever seen. A meeting of the executives of the three constituent organizations—the Miners' Federation, the National Union of Railwaymen, and the Transport Workers' Federation—will be held in London tomorrow and a stormy gathering is expected.

The Daily Express adds that the crisis has arisen out of the recent railway strike. It is contended by the railwaymen that the procedure rendered the "coalition" weapon useless and wrecked their nationalization plans.

The Daily Chronicle's labor correspondent says:

"For some weeks past the miners and transport workers sections of the triple alliance have not been altogether satisfied with the action of railwaymen in undertaking a 'lightning' strike without consulting their colleagues and the matter will be raised at tomorrow's meeting.

"Messrs. Thomas and Smillie declined to say anything today, but other members of the alliance declared that friendly criticism of action of the railwaymen would not be allowed to interfere with the work of the alliance, nor would it endanger the existence of that body."

Got a Souvenir from the Prince.

Just after the reception on the battle cruiser Renown last Saturday the Prince of Wales sent a midshipman to request W. A. McCusker, manager of the Waldorf-Astoria, to go to his quarters. After thanking the manager for the care that has been taken of himself and his suite at the hotel, the Prince presented Mr. McCusker with a silver matchbox engraved with his coat-of-arms and the initial letter "E" in token of his appreciation.

Paris Dance Halls Closed to Save Coal Consumption

Copyright, 1919, by The New York Times Co.

Special Cable to THE NEW YORK TIMES.

By EDWIN L. JAMES.

PARIS, Nov. 26.—The boulevards, Montmartre and all the play places of Paris are disconsolate today. Since the fighting stopped a year ago Paris has been dance crazy. Today the Government ordered all dance resorts closed to save coal. No more of the nightly balls; no more pushing back of tables in the big restaurants; no more jazz bands! Lack of coal has put the lid on dancing until further notice.

Last night all the dance places from Harry Pilcers' Apollo to Montmartre's humblest "bal" were going full blast. This morning the order went forth to close them and spread sorrow in its wake. Frantic appeals were sent to the Prefect of Police, but he didn't dance, he said, and he had to carry out his orders.

GOT MOUNTAIN MAPS FOR VON BERNSTORFF

Witness Also Marked Trail for Him Near the Scene of the Murder Mystery.

Special to The New York Times.

CONCORD, N. H., Nov. 26.—Before completing his presentation of evidence concerning the mysterious murder of Dr. William K. Dean at East Jaffrey, N. H., in August, 1918, before Governor Bartlett and his Council in the hope of obtaining official prosecution of the case, Bert Ford, the Boston newspaper investigator, told of visits of Count von Bernstorff, former German Ambassador to the United States, to Dublin, N. H., a few miles distant from the scene of the murder.

Ford asserted that von Bernstorff and other prominent Germans held many mysterious conferences in the hotels and inns in that mountain region in the Fall of 1916. Not long after these alleged visits mysterious lights began to flash from the peaks of Mount Monadnock and other nearby mountains. These were believed to have been the signals of German agents. It is contended that because of the untiring efforts of Dr. Dean in attempting to determine the source of these mysterious lights he was murdered and his body thrown into an abandoned well.

Charles Bean, a former nurse, now employed at East Jaffrey, alleges he aided several men, apparently Germans, in what he supposed was the marking of a trail, and that during one of these trips he overheard one of the men addressed as "Bernstorff," and later, on seeing a picture of Ambassador von Bernstorff, recognized him as the man he "had out with him that day." Bean stated that he was paid well and was hired for the work only after he had assured the men that he did not speak German. He also procured maps of the immediate country for them.

Ford showed the Council how Bean's testimony was corroborated by Charles Thomas, former telephone operator at Dublin, who served with distinction in France. Thomas said:

"I got a tip that Ambassador von Bernstorff was in town from the chauffeur who drove him. The funny part of it was that messages came for him by telephone and telegraph from New York and Washington under a different name. I wondered why he should be here incog."

The German Ambassador who von Bernstorff succeeded spent his Summers at Dublin.

ARREST BOYS IN BOND THEFT

17-Year-Old Youth Says He Stole It from a Sailor.

A $1,000 bond, part of $32,000 worth of securities lost Sept. 15 by L. M. Prince & Co. of 20 Broad Street, when a messenger to whom they had been intrusted failed to return, was recovered yesterday by the police in the arrest of Irving Rubin and George Cohen, both 17 years old and both living in Englewood, N. J. This is the fifth arrest made since the bonds were taken, and in each case the prisoners have said they stole the bonds or securities found on them from a sailor.

Detective August Mayer and Gordon Browne, who arrested the youths, said Rubin told them that a few weeks ago a sailor checked a small package at the cloakroom of the Manhattan terminal of the Fort Lee Ferry, where Rubin was employed as clerk. A week ago the sailor wrote, saying he would call for the package, which he described as very valuable. Rubin said he opened it and found it contained "a lot of bonds and stuff." Before he rewrapped it, he said, he took a $1,000 Interborough Rapid Transit bond. The sailor redeemed the package without opening it, he told the police.

Rubin said he showed the bond last Sunday to Cohen, a friend, who agreed to dispose of it. Cohen yesterday visited the brokerage office of Jones & Baker, at 505 Fifth Avenue. They took the bond and told him to return later for his money. The brokers checked up the bond with the list of lost or stolen securities supplied by the police, and discovered it belonged to L. M. Prince & Co. Cohen was arrested when he returned. At the Central Office, according to the detectives, he made a confession implicating Rubin, who was arrested while waiting for Cohen.

PARK BENJAMIN OBJECTS.

Disavows Opposition to His Niece's Marriage to Preston Gibson.

In answer to the declaration of William E. Benjamin that his entire family objected to the marriage of his daughter, Mrs. Beatrice Benjamin Pratt, to Preston Gibson, his brother, Park Benjamin, has written a letter to Mr. Gibson in which he expresses the friendliest sentiments and a desire not to be included among that number. Mrs. Gibson's parents had made a public declaration of disapproval and had asked the Supreme Court to allow them to resign as trustees of a $200,000 trust fund created by Mrs. Gibson for the benefit of her two children, Cynthia Pratt and Dallas Pratt.

The letter from the bride's uncle to Mr. Gibson quotes the petition to the court that "the marriage was contracted against the wishes and in spite of the protest of all the members of her family, including these plaintiffs," and adds: "If this refers to my niece's immediate family it includes besides the petitioners no one else but her brother, and should have been so limited. Without such limitation it obviously includes the family of her father, and this is confirmed by reported outgivings in the newspapers by W. E. Benjamin in which, still without limitations, he assumes to express the disapproval of the 'entire Benjamin family.' As to the senior members of that family will you permit me to say to you, as I have to others, that I wholly disassociate myself from that assertion."

A suit was filed by Mrs. Gibson's father against her on Tuesday for the recovery of $10,000 due on four promissory notes of $2,500 each, made last March and payable in four months. Mr. Benjamin at his home last night refused to make any comment on the letter to Mr. Gibson.

Fail to End Paris Newspaper Strike.

PARIS, Nov. 25.—The striking newspaper employes and the editors failed to come to an agreement at a meeting held this afternoon. The strikers voted to continue to abstain from working, as the managers refused to make any concessions.

JURY NOT EAGER FOR BATTLE NOW

Governor's Selection of Special Counsel to Aid Inquiry Is Received in Silence.

HE ACCEPTS APPOINTMENT

Asks for Minutes of Proceedings, but Is Told Jurors Will Consider Request Tomorrow.

CHANCE OF MORE FRICTION

Jury Said to Feel That Attorney General Should Have Been Chosen Instead.

In compliance with the request of Governor Alfred E. Smith, District Attorney Swann appointed George Gordon Battle a Special Assistant District Attorney yesterday to act as legal adviser to the Extraordinary Grand Jury in its proposed investigation of municipal departments and the office of the County Prosecutor.

Notification of the appointment was sent to Mr. Battle in Atlantic City. The lawyer immediately offered his services to the jury and last night made public a copy of this telegram to Foreman Raymond F. Almirall:

"I suggest that I be sent a stenographic transcript of the proceedings before the Grand Jury up to this time, so that I may familiarize myself with what has taken place up to this time."

Mr. Battle said he had received this reply:

"Your request will be placed before the Grand Jury when they meet on Friday."

Previous to this message Mr. Battle notified Governor Smith, District Attorney Swann and Justice Weeks that he would accept the appointment. He also made a similar announcement to Mr. Almirall, but the latter, in his reply, apparently made no mention of acceptance by the jury, pending its next session.

Mrs. Battle is ill, and Mr. Battle had arranged to remain with her at Atlantic City until Sunday or Monday, but he notified the jury he was ready to appear before them Friday, if requested. To this he received no answer.

Jurors Are Reticent.

While the Governor's action was commented upon by Judge Swann as being satisfactory to himself, and the appointment was in accord with a previously expressed choice by the Grand Jury, the members of that body, according to reports at the Criminal Courts Building, were not enthusiastic over it. They showed marked reticence in discussing it.

It was reported that some jurors, at least, believed the Governor had not adequately met the situation when he failed to accede to the request of the jury to designate Attorney General Newton as special legal adviser. According to this rumor, the situation is regarded by them as having changed materially since, in their first letter to the Governor, they suggested that he designate Mr. Battle.

At that time the jury was considering only its inquiry into traction affairs, over the legal conduct of which a controversy had arisen between it and Mr. Swann. Now the jurors contemplate going into City Administration matters, which, they said, in fact had been started, and this would place Mr. Battle in the position of searching for evidence to support any charges that may be made affecting the administration offices of his own party, of which he once was a candidate.

Judge Compliments Jury.

It was recalled, also, that following the jury's recommendation of Mr. Battle's name, to the Governor, Mr. Battle wrote to the District Attorney, addressing him as "My Dear Edward," approving of Judge Swann and Chief Assistant A. J. Talley in their conduct of the inquiry, and saying it would be impossible for him to accept an appointment to replace them.

While these rumors could not be verified they were regarded as having some significance, because of two conferences the jury had with the court. The purposes of the conferences could not be learned. During a brief court session, when the jury attended to dispose of criminal anarchy cases, the only reference to Mr. Battle was made by Justice Weeks, who said:

"I think you are to be congratulated in having the assistance in your investigation of a lawyer in whose ability this court has the greatest confidence and the highest regard."

Foreman Almirall, before leaving town last night, refused to comment on the appointment.

No admission from a member of the jury could be obtained that the services of Mr. Battle would be accepted. This point may not be ascertained for several days, or until the jury again takes up the transit and municipal investigation. It is believed this work will not be resumed for a week or more, as criminal anarchy, prosecutions, and the milk inquiry will occupy its attention for that time.

IRISH CHAPLAIN ON TRIAL.

O'Donnell, Who Served with Australians, Denies Disloyalty.

LONDON, Nov. 26.—Father O'Donnell, an Australian chaplain who was arrested on Aug. 18, charged with the use of traitorous and disloyal language, pleaded not guilty when arraigned before a court-martial here today. Premier Hughes of Australia recently appealed by cable to Lord Milner, Secretary of State for the Colonies, asking for Father O'Donnell's release and saying that the clergyman, who was a chaplain with Australian troops during the war, had "proved himself a patriot."

The court-martial adjourned after the testimony had shown that the offense charged had occurred at a hotel table in the presence of other officers in uniform, who protested. Timothy Healy, the Irish Nationalist leader, defended Father O'Donnell.

The chaplain is charged with having said, substantially, on Oct. 10 at Killarney:

"We Australians fought for the independence and right to self-government of small nations, which is being denied the finest and oldest little country in the world by a few satellites of King George, who are filling their own pockets at the expense of the working people, and whose hands are red with the blood of Irish patriots. A King and royal family are of no use to this or any other country. I had hopes that the recent railway strike was the commencement of a revolution in England, and the King, fearing the same thing, commanded Premier Lloyd George to quash it with a firm hand."

PERSHING'S ROUTE ON INSPECTION TRIP

Southern and Western Posts on First Part of His Itinerary.

TO PASS HOLIDAYS WITH SON

Will Make Concrete Recommendations on Proposed Army Legislation at Baker's Request.

Special to The New York Times.

WASHINGTON, Nov. 26.—General Pershing will leave Washington on Dec. 3 at midnight for a tour of the military posts and works throughout the country which will take him into nearly every State of the Union. He is going with the approval of Secretary Baker and will probably devote three months to his inspection tour. The itinerary for the trip was made public tonight as follows:

Camp Lee, Petersburg, Va., Dec. 4.
Camp Bragg, Fayetteville, N. C., Dec. 5.
Camp Jackson, Columbia, S. C., Dec. 6.
Headquarters, Southeastern Dept., Charleston, S. C., Dec. 7.
Savannah, Ga., Dec. 8.
Camp Benning, Columbus, Ga., Dec. 9.
Camp Gordon, Atlanta, Ga., Dec. 11.
Camp McClellan, Anniston, Ala., Dec. 12.
Muscle Shoals, Nitrio Acid Plant, Sheffield, Ala., Dec. 13.
Camp Taylor and Camp Knox, Louisville, Ky., Dec. 14-15.
Aviation Experimental Plant, Dayton, Ohio, Dec. 16.
Camp Sherman, Chillicothe, Ohio, Dec. 17.
Dodge Reconstruction plant, Detroit, Dec. 18.
Camp Custer, Battle Creek, Mich., Dec. 19.
Headquarters Central Department, Chicago, Ill., Dec. 20 and 21.
St. Louis, Mo., Dec. 22.
Leslie, Mo., Dec. 23.
Lincoln, Neb., Dec. 24.

After Christmas it is intended, starting with Camp Grant, Rockford, Ill., and continuing west, to visit the following places:

Rock Island Arsenal; Camp Dodge, Des Moines; Omaha, Nebr.; Fort Leavenworth, Kan.; Camp Funston, Fort Riley, Kan.; Denver; Fort D. A. Russell, Cheyenne; Fort Douglas, Salt Lake City; Portland, Ore.; Camp Lewis, American Lake, Wash.; Mather Field, Sacramento; Headquarters Western Department, San Francisco; Arcadia and Marsh Fields, Los Angeles; Camp Kearny, San Diego; Douglas, Ariz.; Camp Boyd, El Paso; Camp Travis, Camp Normoyle, Camp Stanley, Kelly Field, San Antonio (also Headquarters Southern Department); Ellington Field, Houston; Fort Sill, Okla.; Camp Pike, Little Rock, and return to Washington, D. C.

As soon thereafter as possible General Pershing will inspect the posts to the north and east of Washington.

It is General Pershing's plan to spend two days, Dec. 20 and 21, at the headquarters of the Central Department, Chicago, of which Major Gen. Leonard Wood is commander. Thence he will go via St. Louis to Leslie, Mo., where he will visit relatives. He will arrive at Lincoln, Nebr., on Christmas Eve to spend the holidays with his son, Warren Pershing, and with his two sisters, Mrs. Butler and Miss Pershing.

Before starting General Pershing will complete and deliver to the War Department his final report on the operations of the A. E. F. in France.

He authorized the statement today that he is desirous of making a most thorough inspection of all military establishments in the country so that he may make concrete recommendations asked for by Secretary Baker in connection with proposed army legislation.

The Pershing party will probably travel in a special car and will consist of General Fox Conner, chief of staff; General George Van Horne Moseley, supply officer; General Dennis Nolan, chief intelligence officer; Colonel Edgar T. Collins, who will pay particular attention to training conditions; Colonel Henry Beeuwkes of the Medical Corps; Colonel John G. Quekemeyer, Colonel George Marshall, Jr., and Colonel John Bowditch, Jr., and stenographers and enlisted men.

CHICAGO SCHOOL HEAD OUT.

Superintendent Chadsey Resigns After Being Shorn of Powers.

CHICAGO, Nov. 26.—Dr. Charles E. Chadsey today voluntarily resigned as Superintendent of Schools after eight months of controversy in which he took little active part. The Board of Education yesterday virtually sheared him of all administrative power.

It transferred most of his duties to Peter A. Mortensen, who had been Assistant Superintendent.

"It is hard to conceive that the board would emasculate permitting me to remain in my office and draw $1,600 a month and do nothing in return," said Dr. Chadsey.

AMBULANCES OUT FOR FUND

Vehicles Advertise Hospitals Drive by Parade.

Ambulances from each of the forty-six nonmunicipal hospitals in the city toured the streets yesterday to aid the campaign for the $1,000,000 fund needed to meet the deficit of these hospitals this year. From Harlem to the Battery the ambulances paraded, fourteen forming an impromptu flying squadron which shattered speed records in the heavy traffic of Fifth Avenue and Broadway, finally breaking through the crowded curb market on Broad Street.

The traffic police co-operated all along the route, signaling traffic toward the curb as the ambulances approached. Each machine carried a United Hospital Fund campaign poster with the slogan "Every year nearly a million sick who are too poor to pay need hospital care. That care costs the hospitals $3.50 a day a patient. Give them a chance!"

The campaign has been extended until Dec. 3 to insure the $1,000,000 minimum. Pledged and cash subscriptions of approximately $700,000 have been reported.

NEWARK'S GAS RATES STAND

State Board Answers City Commissioners' Protest Against Rise.

TRENTON, N. J., Nov. 26.—An answer to the protest of the Newark Board of Public Utility Commissioners against the rise in gas rates allowed in that city was made public today by John W. Slocum, President of the State Board of Public Utility Commissioners. President Slocum said that his board had no authority to require a gas company to furnish gas at a rate that was unreasonably low.

He advised the Newark Commissioners to read the findings of the State Board in its hearings on the gas rate, and then to take legal action if they still thought the rate "unjust, unreasonable and exorbitant." It was his contention that it was unreasonable to require the company, in view of increased operating cost, to continue furnishing gas at 90 cents, the rate fixed in 1912.

THIRD TRIAL FOR ANSELMO.

Juries Disagree Twice in Barrel Murder—Three Sentenced.

Although Givannia Anselmo has been on trial twice for alleged complicity in the Brooklyn "barrel murder mystery," Justice Cropsey in the Criminal Branch of the Supreme Court yesterday refused an application for the dismissal of the indictment charging first degree murder. Anselmo must stand trial again although the two previous juries have disagreed.

He has been held by the Kings County authorities since Nov. 7, 1918, when the body of Gasarino Candello was found in a barrel in an empty lot in South Brooklyn. It is alleged that Anselmo was one of a gang of twelve men who murdered Candello in a house at 353 Hicks Street, Brooklyn.

Three men convicted of manslaughter in the first degree were sentenced yesterday by Justice Cropsey to serve from ten to twenty years in Sing Sing. Joseph McFaul of 24 Chapel Street, Brooklyn, was convicted of complicity in the murder of John Fitzgerald in a pool room fight in Carlton Avenue, Brooklyn, on May 27 last. Charles Passarelli and James Mongelli were charged with the murder of Giro Accouzzo, a butcher, on Dec. 7 last.

New Court of Appeals Rule.

Special to The New York Times.

ALBANY, Nov. 26.—The Court of Appeals handed down a new rule today under which attorneys may at once have their appeals added to the existing calendar and without waiting for a new calendar to be made up.

BITE

With False Teeth? SURE Dr. Wernet's Powder

Keeps them firm. Prevents sore gums. Whits. Flavored. Antiseptic.

If your dental plate is loose as drops, to get instant relief use Dr. Wernet's Powder regularly. You can eat, laugh, talk with ease. Guaranteed by Wernet Dental Mfg. Co., 116 Beekman St., N. Y. 25c, 50c, & $1.00. At Drug and Department Stores. Refuse imitations. *This is the original powder*

KEMP PUTS BLAME ON MOTHER-IN-LAW

Druggist Says Her Belief in Christian Science Drove Him from Home.

WOULDN'T CALL IN DOCTOR

Rather Than See His Wife Die He Left Her, His Defense in Separation Suit.

Edward Aspinwall Kemp, son of the late William Kemp, and partner in Lanman & Kemp, wholesale drugs, at 139 Water Street, filed an answer in the Supreme Court yesterday to the suit of Mrs. Josephine DeMott Kemp for a separation on the ground of non-support.

He alleged that his mother-in-law's belief in Christian Science separated him and his wife, and for the benefit of his health his doctor advised him to go to an island he owns in Lake George, where he still is. He left his wife and her mother in the Kemp country place on Rumson Road, Seabright, N. J.

Mr. Kemp, who is a member of several clubs, said in his answer that his wife always had been obedient and faithful since their marriage in 1881, with the exceptions set forth in his answer. He said he had not provided for her since July 1 because he deemed it better for the court to determine how much he should pay.

He admitted receiving $30,000 last year as his share of the profits of Lanman & Kemp, but did not believe he would receive as much this year. He also receives $2,500 a year from his father's estate. The answer read:

"The defendant, during all the years of his married life, has supported the plaintiff and their son and her mother, Mrs. Anna M. DeMott, and has largely supplied her with board and lodging. She is a believer in Christian Science. The plaintiff has been in ill health for many years and on two occasions has been seriously near death.

"The plaintiff and defendant went to their home on Rumson Road, Seabright, N. J., in June, 1919. The plaintiff was then very ill, and the local doctor for the family told the defendant he would not be performing his duties as a husband if he did not have Dr. MacNevin, a New York doctor who had been attending Mrs. Kemp, appoint a local doctor to attend her immediately, because she was likely to die at any moment. She would not consent, and the defendant believes her refusal was due to the Christian Science teaching of her mother, at that time with her.

"By reason of such conditions, the defendant himself became ill, worried and sick, came to New York for treatment, and was advised to go to the woods to be relieved of all responsibility, care and worry, and acting on the said advice the defendant has temporarily removed himself to these surroundings.

"During the time the plaintiff and his wife lived together with his mother-in-law they had great difficulty keeping servants through the interference of Mrs. DeMott."

For FRIDAY

FRANKLIN SIMON & CO.

Announce Reductions of $19.50 to $75.00 on

WOMEN'S GOWNS

Informal dinner, restaurant or dressy afternoon Gowns

50.00

Regular Prices $69.50 to $125.00

OF a highly distinctive character are these gowns which are essential to the holiday season. The models include copies of French creations, fashioned entirely of satin or of Georgette crepe combined with satin or crepe meteor, made rich by a touch of veiled tinsel, gleaming jet beads, silken embroidery, or fur. The wide range of fashionable light and dark colors permits latitude for choice.

WOMEN'S GOWN SHOP—Third Floor

Franklin Simon & Co.

Fifth Avenue, 37th and 38th Streets

"To Scatter Plenty O'er a Smiling Sky"

"Thanksgiving"—what a great, broad, beautiful thought this day inspires.

Giving thanks for the blessings we have received. Let nothing mar this perfect day. Have another helping of Turkey, a little more Cranberry Sauce—and, Oh, boy! even if Mother has to stay home to-morrow and replace a button or two, you must have another piece of Mince Pie. And then in the Twilight, when the Kiddies are preparing for bed, and you give Thanks—give a thought to the morrow, and a plan which will guarantee to you and all the Family many, many more (we hope) peaceful and perfect Thanksgiving Days.

$10,000.00 CASH ESTATE

You open an account with us and deposit annually, approximately from 2½ to 4½ per cent. of this amount, and at a definite stated time you will receive, if living, $10,000.00 in Cash. Should you die before then we will immediately pay the entire $10,000.00 to your family.

Can you more profitably employ 5 minutes of your time (without obligation) to learn complete details of this attractive proposition? Write or phone when we may call.

BRILL & SCOTT,
516 Fifth Avenue. Murray Hill 1149.
"Life Insurance on a Business Basis."

EXHIBITIONS & SALES AT THE
ANDERSON GALLERIES
PARK AVENUE & 59TH STREET, NEW YORK
EXHIBITION OPEN THANKSGIVING DAY 1-5 P. M.

¶ *To be sold Saturday afternoon, November 29, at 2:30*

RARE OLD ENGLISH SILVER
FROM A LONDON COLLECTOR
MOSTLY GENUINE ANTIQUE ENGLISH STERLING OF THE EARLY GEORGIAN PERIODS INCLUDING MANY OBJECTS SUITABLE FOR PRESENTS

SALES CONDUCTED BY MR. FREDERICK A. CHAPMAN.

WATER FRONT STORAGE

5 ACRES OF DOCK SPACE
19th & 20th Sts. Brooklyn
Connection to All Steamship Lines & Railroad Terminals
BERTHS for STEAMSHIPS & BARGES
In addition to the above we have several warehouses in N. Y. and Brooklyn with R. R. Sidings and docks in the free lighterage zone.
MOTOR TRUCKING
We have the largest fleet of heavy-duty trucks in New York, consisting of 55 Trucks of 3 tons capacity each.
SERVICE GUARANTEED ON ONE HOUR'S NOTICE.
CALLAN BROS. MAIN OFFICE 214 East 135th St., N. Y.
Phones Melrose 2281-2282-2283

Max Fertig

"The Lace House"
30 East 34th Street (Opposite Altman's)
Laces Decorative Linens Lingerie

A New Departure
Hand-Made
Silk Underwear

Our experience with Philippine lingerie, in which we have specialized for many years, peculiarly fits us for properly presenting these dainty and highly popular silk undergarments.

Prices are astonishingly low.

PINK CREPE DE CHINE GOWNS
Actual Value 11.50
Hand embroidered, hand scalloped and sewed by hand.
Our Opening Special Price 8.50

PINK CREPE DE CHINE GOWNS
Actual Value 15.00
Elaborately hand embroidered and hand scalloped.
Our Opening Special Price 10.90

PINK CREPE DE CHINE GOWNS
Actual Value 30.00
Hand embroidered and daintily trimmed with very fine Valenciennes laces. *Our Opening Special Price* 19.50

Models of Daintiness and Luxury
GOWNS AND ENVELOPE CHEMISES
Crepe de Chine, Georgette and Satin
In a variety of delicate shades, trimmed with real filet and real Irish laces.
At Special Opening Prices

PHILIPPINE HAND-EMBROIDERED GOWNS 7.50
Actual Value 12.00 to 15.00
Empire effects, exceptionally elaborate in design, trimmed with real filet and real Irish laces. *Our Special Prices* 9.75

PHILIPPINE GOWNS
Actual Value 4.98
Beautifully hand embroidered.
Our Special Price 3.50

PHILIPPINE GOWNS AND ENVELOPE CHEMISES
Actual Value 3.50
Effectively hand embroidered, some are in hand-tucked effects.
Our Special Price 2.65

Stern Brothers

WEST 42d STREET (Between Fifth and Sixth Avenue) WEST 43d STREET

With A New Arrival Of Kirschbaum Clothes
The Men's Section Announces

A Great Suit Event

FEATURING VERY UNUSUAL VALUES AT

$45

Never have finer specimens of Kirschbaum handiwork come to us than these suits. There are flannels, unfinished worsteds, finished worsteds, cheviots and cassimeres to choose from. There are single and double-breasted models. There are many garments quarter-lined with silk. And in getting such quality at such price, you are saving at least *one-third.*

Kirschbaum Chesterfield Overcoats, Box Coats and Fitted Coats—$45 and $55.

Luxurious Kirschbaum Greatcoats
$65, $75, $85 and $95
Made up in fleecy ulster weaves from the finest overcoating looms. Designed and tailored with the idea of producing a gentleman's coat suitable for both town and country dress.

MEN'S SECTION—THIRD FLOOR

Copyright, 1919. A. B. Kirschbaum Company

at Candy Places

Crisp sugar disks of fascinating flavors—find favor with everybody.

Assorted Flavors, also Peppermint, Chocolate, Wintergreen and Cinnamon.

ONE OF 300 NECCO SWEETS
NEW ENGLAND CONFECTIONERY CO., BOSTON, MASS.

GEORGE EHRET'S EXTRA

NON-ALCOHOLIC CEREAL BEVERAGE

The delightfully flavored and sparkling, snappy drink that pleases every taste. Will add another reason for thanks to your Thanksgiving Dinner.

Ask for it at Drug Stores, Soda Fountains, Grocers, Restaurants, and leading Hotels and Clubs.

Now supplied by us to the trade.

CHELSEA BOTTLING WORKS
606 to 616 West 49th St.
New York City
Phone: Longacre 745.

TRY IT

Gordon & Dilworth
— REAL —
ORANGE MARMALADE

THE OPERA

By Richard Aldrich

"L'Oracolo" and "Pagliacci."

Suitable companion pieces to "Cavalleria Rusticana" and "Pagliacci" are indispensable at the Opera House; for those two masterpieces cannot always be joined together for an evening's entertainment. Hence Franco Leoni's little one-act thriller, "L'Oracolo," has acquired a merit in the eyes of the authorities somewhat beyond its intrinsic worth as music, or as a vivid piece of melodrama, and has persisted in the repertory. Last evening it was given with "Pagliacci" before a large audience more especially prepared to hear and applaud Mr. Caruso in the latter half of the evening.

"L'Oracolo" is presented now even more effectively than it wa sin the beginning of its career at the Metropolitan; a performance of much finish, in which the most is made of all its striking points. Changes in the cast have been an improvement. Mr. Harold makes a valuable contribution in his singing and acting as Win-San Luy; and Miss Jeanne Gordon in the minor part of Hua Quee confirmed the remarkably favorable impression she made on Saturday night as Azucena—a voice of beautiful quality presented to good advantage and an intelligent participation in the action; on the whole, an unusually promising accession to the company. The interest in the piece, of course, centres in Mr. Scotti's extraordinary impersonation of the stealthy malignity of the villainous Chim Fang, an impersonation that has been wrought to the highest pitch of finish and intensity.

"Pagliacci" presented a group of familiar figures, headed by Mr. Caruso. Mr. Amato returned after a year's absence to the part of Tonio, in which his singing was better than it was on Saturday evening, when he made his first reappearance, serving to allay to a certain extent some of the fears that his friends and admirers have felt as to the condition of his voice. Mr. Caruso was as prodigal as ever in his outpourings; and so was Miss Muzio—more so than she could afford to be. There was much applause.

To Repeat Americanization Show.

The pageant "Perils and Triumphs of Democracy" that was recently presented by the pupils of Morris High School in the auditorium of the school will be repeated on Tuesday evening. The pageant is part of the school's contribution to the work of spreading Americanism.

Rules Craps Game Is Not Crime.

Saying that he saw no violation of the law in men "shooting craps," Magistrate Joseph E. Corrigan in the Essex Market Court yesterday dismissed the charge of disorderly conduct made against twenty-five men arrested in a basement adjoining the Essex Market Court on Second Street.

THEATRICAL NOTES.

There will be a show at the Strand Theatre tomorrow morning for the benefit of the Seaside Home for Crippled Children at Arverne, L. I. The program will be made up of motion pictures and music, with "Mickey," the melodrama in which Mabel Normand plays the leading role, at the top of the bill.

"The Whirlwind," by George C. Hazelton and Ritter Brown, will be produced in Pittsburgh on Dec. 8 by John Cort. Mimi Aguglia, the Sicilian actress, will have the leading role.

"Robin Hood" will be continued a second week at the Park Theatre, and "The Gondoliers" will be sung on Dec. 8.

Beatrice Collenette, a member of Pavlowa's ballet in London, has arrived here from England and will join the cast of "See-Saw" on Saturday afternoon.

A performance will be given at the Selwyn Theatre on Sunday afternoon in aid of the building fund of the Beth David Hospital.

Those who will appear include Irving Berlin, Herbert Corthell, Donald Brian, Peggy Wood, Roland Young, Ted Lewis, and others.

The leading feminine part in "Monsieur Beaucaire," sung by Maggie Teyte in London, will be played in the production at the New Amsterdam by Blanche Tomlin. She is an English singer who was heard on the American concert stage eight years ago.

The rebuilt Little Theatre is announced to open on Christmas Day with "Seven Miles to Arden," the Anna Nichols comedy.

"Opportunity," a drama by John T. Glynn, has been accepted for immediate production by William A. Brady.

Major Gen. John F. O'Ryan will attend the opening of the Elsie Janis show at the Cohan on Monday night.

"The Crimson Alibi" will open at the Strand Theatre, London, on Saturday night of this week.

ARMY CASUALTY LIST.

War Department Makes Known More Losses in Europe.

Special to The New York Times.

WASHINGTON, Nov. 26.—These army casualties in France were announced today:

Killed in Action—Holland, Charles H., Leakesville, Miss.; Moskcaro, Charles, Clinton, Ind., privates.

Died from Wounds Received in Action—Endler, August, Kurten, Texas, private.

Died from Accident and Other Causes—Paula, R. C., Okemis, Mich., private.

Killed in Action, Previously Reported Died—Wrhen, H. V., Oil City, Pa., corporal; Campbell, L. R., Frostburg, Md.; Cotrias, E. F., Medina, N. Y., private.

Died of Wounds, Previously Reported Killed in Action—Anderson, C. E., Genvick, Minn.; Howard, L. E., East Hutchinson, Kan.; Kleppick, H. A., Pittsburgh, Pa.; Martin, R. B., Stoneham, Mass.; Prioleau, J., Charleston, S. C., privates.

Died of Disease, Previously Reported Died of Wounds—Olson, A. M., Platte, S. D., private.

Josephine Lucchese, Soprano, Sings.

Josephine Lucchese, soprano, young in years and artistic experience, appeared in Aeolian Hall yesterday, assisted by J. M. Acuna, piano, and H. Heidelberg, flute. Her clear, fresh voice has been too early trained along operatic lines, as in the florid airs from "Magic Flute," "Sommambula," and "Pearl of Brazil," for which a beginner on the stage finds few opportunities. There were lighter songs, more suited to the intimate hall and to the girlish singer, who gave "When I Was Seventeen," a Swedish folktune, in English, and others, such as Branscombe's "Happiness" and Brewer's "Fairy Pipers."

Hold Men for Woman's Death.

Two men were held without bail yesterday on a charge of murder, in the death of Mrs. Dorothy Daubenschmidt of 308 Ninth Street, Hoboken. The woman was found dead from asphyxiation in her home last Sunday. The men are Henry Ahlers of 224 Madison Street, and John Roggerman, a saloonkeeper of Ferry and Madison Streets, Hoboken. Three women witnesses were paroled in the custody of Chief of Police Hayes as material witnesses.

ASK RULING ON KREISLER.

American Legion Local Branch Was Ordered to Revoke Invitation.

County officers of the American Legion at a meeting yesterday asked their national headquarters for an interpretation of the ruling against foreigners, by which the local branch was ordered to revoke an invitation to Fritz Kreisler, the violinist, to appear at the legion's benefit at the Hippodrome on Dec. 28. At the same time, it was said that a prior claim for the big house on that date was held by the Big Brothers for a different charity.

To accommodate the legion, it has been proposed to delay the Big Brothers' benefit until March, but the Catholic Big Brothers objected to such change, as their entertainment would then take place in Lent. At the Hippodrome last night, Mark Luescher said if the Big Brothers held their original date, the legion benefit would have to be postponed until much later in the season's crowded calendar.

Gov. Smith's Mother Still Very Ill.

Mrs. Catherine Smith, mother of Governor Alfred E. Smith, who has been seriously ill with pneumonia and pleurisy at her home, 9 Middagh Street, Brooklyn, passed a restless night Tuesday night, according to a statement issued yesterday by the family physician, Dr. John H. Reb of 328 Jay Street, Brooklyn. Dr. Reb said that his patient was not yet out of danger, but that it would be possible to tell within the next three or four days whether she would recover. He said that two nights of real rest would practically assure her getting well.

Fort Lee Ferry
GARAGE
619-621 West 129th St.
One block west Manhattan St. subway station.
Reasonable Rates
Dead Storage $8 up
Telephone 3691 Morningside

KARL FREUND
SECOND EXHIBITION
OF
FURNITURE AND OBJETS d'ART
RECENTLY BROUGHT FROM EUROPE
ALSO AN IMPORTANT SHOWING OF MR. FREUND'S
OWN CREATIONS AND LIGHTING DEVICES
THE DE LIGNY COLLECTION OF PAINTINGS
TO BE SOLD AT
UNRESERVED PUBLIC SALE
BY
DANIEL R. KENNEDY AUCT.
AT
EXHIBITION OPENS FRIDAY NOV. 28 AT 1 P.M. AND CONTINUES UNTIL DEC. 4 INCLUDING SUNDAY
DELMONICO'S MARIE ANTOINETTE ROOM
PUBLIC SALE THURSDAY, FRIDAY, SATURDAY DEC. 4, 5, 6, AT 3.30 P.M.

OFFICER MURDERED IN CAIRO

Another British Soldier Wounded in Street Fighting.

CAIRO, Nov. 23.—A British officer was murdered during a street riot here last night. Other British soldiers were fired upon by the demonstrators, and one soldier was wounded.

LONDON, Nov. 26.—The imposition of stricter regulations in Egypt has resulted in an improvement in the tone of the native press and the situation generally, according to a dispatch from Cairo under last Friday's date. Demonstrations have been banned after the midday prayer, the dispatch adds.

CARNEGIE HALL TONIGHT
THANKSGIVING NIGHT
CINCINNATI SYMPHONY ORCHESTRA OF 100 MEN
EUGENE Ysaye Conductor
MISCHA Elman Soloist
in BRAHMS' CONCERTO
Tickets $1, $1.50, $2, $2.50, on Sale.
Hippodrome, Sun. Eve., NOV. 30, 8:15.
NME. DESTINN
SOPRANO ..... with
Cincinnati Symphony OF 100 MEN
Tickets $1, $1.50, $2 and $2.50 at Box Off.

METROPOLITAN OPERA HOUSE
Today Matinee at 2, Carmen. Farrar, Sundelius, Galli; Martinelli, Cousinou, Rothier, Wolff. Tonight at 8, Barbiere. Garrison, Berat; Hackett, De Luca, Mardones, Malatesta. Cond., Papi.
Fri. at 8, Forza del Destino. Ponselle, Delaunois, Galli; Caruso, Amato, Chalmers. Cond., Papi.
Sat. at 2, Madama Butterfly. Farrar, Ingram (debut); Martinelli, Scotti. Cond., Moranzoni.
Sun. Eve. Concert, 50c to $2. Yeaton Seidel, Russ. Violinist. Music Kingdom Orch. Cond., Hageman.
Next Mon. at 8:15, Oberon. Ponselle, Gordon, Delaunois; Martinelli, Diaz, Dua. Cond., Bodanzky.
Wed. at 8:15, Faust. Farrar; Crimi, Scotti, Malatesta, D'Angelo, Rada. Cond., Moranzoni.
Thurs. at 8, La Juive. Ponselle, Scotney, Galli; Caruso, Rothier, Harrold. Cond., Bodanzky.

BROOKLYN ACADEMY OF MUSIC.
Sat., Nov. 29, 8:15, Lucia. Garrison; Crimi, De Luca. HARDMAN PIANO USED.

AMY GRANT'S OPERA HOUSE.
A Study of the Works of the Season. Hotel Plaza, Tuesdays, 3:30 or 8:30. Tuesday Afternoon, Dec. 2, 3:30, "The Italian in Algiers." M. Terriberry, Sec., 75 West 55th. Cir. 457.

NEW YORK SYMPHONY ORCHESTRA
WALTER DAMROSCH Conductor
CARNEGIE HALL, Sat. Eve., Nov. 29.
Soloist PERCY GRAINGER
Lalo, Beethoven, Grieg, Pierne, Grainger.
AEOLIAN HALL, Sunday Aft., Nov. 30
Soloist SASCHA JACOBSEN
Mozart, Lalo, Wagner, Cesar Franck.
Seats at Box Offices. Geo. Engles, Mgr.

PHILHARMONIC CONCERTS
JOSEF STRANSKY, Conductor.
Carnegie Hall, To-m'w (Fri.) Aft., at 2:30
Assisting Artist Greta Masson Soprano
Bruckner 8th Sym., Saint-Saens, Berlioz.
Next Sunday Afternoon at 3.
Isolde's Love Death, "Tristan" (in English.)
MATZENAUER
Tchaikovsky 4th Symphony, Debussy, etc.
Tickets at Box Office. FELIX F. LEIFELS, Mgr.

CARNEGIE HALL, SAT. AFT. NOV. 29, 2:30.
MOISEIWITSCH
PIANO RECITAL
AMERICAN DEBUT
(Mason & Hamlin Piano.)

Hippodrome, Sun. Aft., Nov. 30, at 3
NME. LUISA TETRAZZINI
(World's Famous Coloratura)
Mayo WADLER Violinist, Warren PROCTOR Tenor
TICKETS $1 to $3. NOW ON SALE.
(Hardman Piano.) Mgment Jules Daiber.
MAXINE ELLIOTT'S THEATRE.
Next Sunday Eve., Nov. 30th, at 8:15.
YVETTE GUILBERT
Daniel Mayer, Mgr. Knabe Piano.
Aeolian Hall, Tomorrow Evening at 8:15.
Song Recital by MARY JORDAN
CONTRALTO
Mgt. Loudon Charlton. Steinway Piano.
Philadelphia Orchestra
TUES. EVE. AT 8:15, CARNEGIE HALL.
DEC. 2 Thaddeus Rich, Violinist, Hans Kindler, Violoncellist, in Brahms' Double Concerto.
Tickets, 50c to $2.00, at Box Office.
Carnegie Hall, Mon. Eve., Dec. 1, at 8:15
First Piano Recital of JOSEF LHEVINNE
After Six Years Absence.
Mgt. Loudon Charlton. Steinway Piano.
AEOLIAN HALL, NEXT SAT. AFT. AT 3 P.M.
LAST NEW YORK PIANO RECITAL
LEO ORNSTEIN
Wild Man's Dance (Knabe Piano)
Aeolian Hall, Tomorrow (Fri.) Aft., at 3
J. Campbell-McInnes
BARITONE
Mgt. Daniel Mayer. Steinway Piano.
Aeolian Hall, Tonight at 8:15.
Song Recital—HARRIET McCONNELL Contralto
Tickets at Hall. Mgment. Haensel & Jones.

OPERA TICKETS PHONE BRYANT 7677-7678
Seats Today, Mat. & Eve., Caruso and all operas. Subscriptions bought, sold, exchanged. 1438 B'way. (40-41 St.) For sale, two Orchestra seats for alternate Wed. & Thurs.; two Dress Circle Sat. Mat. for entire season.

OPERA TICKETS PHONE 4129 GREELEY
SUBSCRIPTIONS BOUGHT, SOLD OR EXCHANGED FOR SEASON, ALTERNATE OR SINGLE PERFORMANCES. JACOBS'S TICKET OFFICE, Normandie Hotel, B'way, 38th. SEATS FOR ARMY & NAVY FOOTBALL GAME

B. F. KEITH'S PALACE B'way & 47 St. Mats. Daily 25-$1
MORGAN DANCERS, ROONEY & BENT & Co WISH WYNNE, Bert Baker & Co., oths. Creole Fashion Plate.

B. F. KEITH'S RIVERSIDE B'way & 96 St.
DICKSON & HYSON, Anatol Friedland & Co. Cleveland Bronner & Co. Demarest & Collette, oths.

81 B. F. Keith's St., B'way. Popular Prices.
WHITING & BURT, "Once Upon a Time." Paul Decker & Co., oths & Dorothy Dalton in latest, "L'Apache."

Loew's American Roof 43 St. W. of B'way
Elsie Mains and Melody Boys, Weston & Eline, Burke & Touhey and 6 other acts
Every Eve. at 8:15 Reserved
COLUMBIA B'way & 47th
Twice Daily, Pop. Prices. The Beauty Trust

BROOKLYN.
Brooklyn Academy of Music
TONIGHT AT 8:15
B. F. KEITH'S HEADLINE ACTS
Seats at Box Office 50c to $1.50.

AMERICA'S FOREMOST THEATRES AND HITS UNDER THE DIRECTION OF LEE & J. J. SHUBERT.

WINTER GARDEN B'way & 50th. Mts. & Mat. Thanksgiving.
HOLIDAY MATINEE TODAY AT 2.
ALEXANDER WOOLLCOTT, TIMES:
"It is crammed to the brim with the elements that made its predecessors popular, and have made the Winter Garden famous."
THE PASSING SHOW OF 1919
LOUIS DE FOE, WORLD:
"A dazzling new spectacle. Passes all the rest. A richness that has never been equaled."

GARRICK 35th St., nr. B'way. Greeley 1333. Evs. 8:30. Mats. Today & Sat., 2:30.
The Theatre Guild presents
JAMES K. HACKETT
in the charming American comedy
The Rise of Silas Lapham
"ONE OF THE MOST FORTUNATE EVENTS OF THE DRAMATIC SEASON." —Herald.
"After waiting many years for this American play, first-nighters found it at last in the Garrick Theatre last night. * * * The piece may be sent the world over as an excellent specimen of the new theatre in America."—Evening Telegram.
"Mr. Hackett scored a personal success." —Evening Sun.
"A really excellent stage portrait, mellow, sharply defined, human, and appealing."—Morning World.
"A DURN GOOD YANKEE PLAY" —Telegraph.

F. RAY COMSTOCK & MORRIS GEST announce
'APHRODITE'
Positively Opens Next Mon.
Tickets issued for first performance good next Monday Night. Tickets dated Week of Dec. 1st must be exchanged at Box Office. Tickets sold for THIS WEEK will be good for corresponding performances NEXT WEEK.
CENTURY THEATRE

Shubert Thea., 44th, W. of B'way. Evs. 8:15. Holiday Mat. Today, 2:15.
The Magic Melody
With CHARLES PURCELL.
Julia Dean, Tom McNaughton, 80 Others.

Maxine Elliott's Theatre, 39th St. Near B'way. Evs. 8:30. Mats. Thurs. & Sat., 2:30.
MARJORIE RAMBEAU
"THE UNKNOWN WOMAN"

BIJOU West 45th St. Evs. 8:30. Mats. Thurs. & Sat., 2:30.
BARNEY BERNARD
"HIS HONOR ABE POTASH"

BOOTH West 45th St. Evs. 8:30. Mats. Thurs. & Sat., 2:30.
"TOO MANY HUSBANDS"

ELTINGE W. 42d St. Evs. 8:30. Mats. Thurs. & Sat., 2:30.
THE GIRL IN THE LIMOUSINE

Republic Theatre, West 42d St. Evs. 8:30. Mats. Thurs. & Sat., 2:30.
A VOICE IN THE DARK

SHUBERT-RIVIERA, B'way & 97th. Evs. 8:15. Matinee Today, "OH, MY DEAR." Next Week, "OH, WHAT A GIRL."

PRINCESS, 39th St., W. Evs. 8:45. Mats. This Week Today & Sat. 2:30.
NIGHTIE NIGHT
With FRANCIS BYRNE.

SELWYN SUCCESSES
JOYOUS HOLIDAY MAT. TODAY.
WEDDING BELLS
with Margaret Lawrence & Wallace Eddinger
HARRIS West 42d St. Evs. 8:30. Mats. Today & Sat., 2:30.
An Ideal Holiday Vacation For Your Son and Daughter is a Theatre Party to See DONALD BRIAN, PEGGY WOOD, ROLAND YOUNG in BUDDIES
Captivating Comedy | "DELIGHTS," Charming Music | N. Y. Times.
SELWYN West 42d St. Evs. 8:30. Mats. Today & Sat., 2:30.
BEST SEATS AT BOX OFFICE.

Manhattan Opera House, 34th St., 8 Av. Evs. 8:20. Mts. Today & Sat.
Holbrook Blinn in THE Challenge
500 Orch. Seats, $1. Front Rows Seats $1.50

Broadhurst 44th, W. of B'way. Evs. 8:20. Matinee Today, 2:20.
THE CRIMSON ALIBI
48TH ST. Thea., near B'way. Evs. 8:30. Matinee Today, 2:30.
The STORM

PLYMOUTH 45th, west of B'way. Evs. 8:20. Matinee Today, 2:20.
JOHN & LIONEL BARRYMORE in "THE JEST"

SUCCESS OF TWO SEASONS
EAST IS WEST
with FAY BAINTER.
ASTOR—Holiday Mat. Today.

Casino B'way & 39th. Evs. 8:20. Matinee Today, 2:20.
Harbach & Friml's Musical Comedy
THE Little Whopper
With VIVIENNE SEGAL.

COMEDY Thea., 41st St., nr. B'way. Evs. 8:15. Mats. Today & Sat., 2:15.
LAST 5 TIMES
FIFTY FIFTY LTD.
with Herbert Corthell and Gertrude Vanderbilt.

LONGACRE 48th, W. of B'way. Evs. 8:30. Holiday Mat. Today.
F. Ray Comstock & Morris Gest Present
The Best Acted Comedy on Broadway
ADAM AND EVA
"Will be here until the strawberries come again."—N. Y. Times.

CENTRAL Thea., 47th St. & B'way. Evs. 8:25. Holiday Mat. Today. 2:25.
SPECIAL POPULAR MATINEE TOMORROW
Broadway's Sanest Musical Hit.
THE Little Blue Devil
With BERNARD GRANVILLE & LILLIAN LORRAINE

THEATRE PARISIEN WEST 48th STREET
Evs. 8:30 "Mam'zelle Nitouche" | Mats. Today & Sat. 2:30
"Chonchette" | Beg'r Mon., "La Gueule De Loup."

VANDERBILT Thea., W. 48 St. Evs. 8:30. MATINEE TODAY AT 2:30
IRENE
THE MUSICAL COMEDY TRIUMPH OF THE YEAR.

FULTON West 46th St. Evenings at 8:30. Mats. TODAY & Sat., 2:30.
CHARLOTTE GREENWOOD
In A New Musical Comedy "Linger Longer Letty"

44TH ST. Thea., near B'way. Evs. 8:30. Holiday Mat. Today, 2:15.
"Nothing But Love"
With Andrew Tombes is the girliest, dancingest, funniest musical comedy in town.

AMERICAN OPERA SINGERS CO.
Evs. 8:15. Mats. Today & Sat., 2:15.
ROBIN HOOD
PARK THEATRE, Columbus Circle. Next Week, ROBIN HOOD.

GREENWICH VILLAGE THEATRE
7th Av. & Christopher St. Subway Sta.
Evs. 8:30. Mats. Today & Sat. 2:30.
The Lost Leader with FRANK CONROY

NORA BAYES 44th, W of B'way. Evs. 8:20. HOLIDAY MAT. TODAY.
GREENWICH VILLAGE FOLLIES
with Bessie McCoy Davis, James Watts, Ted Lewis, Ada Forman, Al Herman, Dolly Connolly and 20—FAMOUS ARTISTS' MODELS—20

ARTHUR HOPKINS presents
WILTON LACKAYE
in "PALMY DAYS"
by AUGUSTUS THOMAS
at the PLAYHOUSE.
Evs. 8:30. HOLIDAY MATINEE TODAY.

MOROSCO West 45th St. Evs. at 8:20. Mats. TODAY & Sat., 2:20.
OLIVER MOROSCO HAS THE BIGGEST HIT IN TOWN!—ASK ANYBODY.
CIVILIAN CLOTHES
with OLIVE TELL & THURSTON HALL

NEW YORK'S LEADING THEATRES AND SUCCESSES

EMPIRE Broadway & 40th St. Evs. 8:30. Mats. TODAY & Sat., 2:30.
"Held audience spellbound."—Times.
ETHEL BARRYMORE in Zoe Akins' Play Déclassée

BELASCO West 44th St. Evenings 8:20. Mats. TODAY & Sat., 2:20. MATINEE TODAY AT 2:20.
Lenore Ulric in "THE SON-DAUGHTER"
By George Scarborough and David Belasco.

CRITERION B'way, 44th St. Evs. 8:25. Mats. Today & Sat., 2:25.
The O'Higgins-Ford Joyous Comedy
"ON THE HIRING LINE"
"THE GENUINE article."—Eve. Sun

CRITERION
BEGINNING TUES., DEC. 2d Seats Today
Laurette Taylor
In J. Hartley Manners' New Play.
ONE NIGHT IN ROME

JOHN GOLDEN presents
FRANK BACON LIGHTNIN
Gaiety, B'way, 46 St. Mats. TODAY & Sat., 2:15

KNICKERBOCKER, B'way, 38 St. 3d Month. Evs. 8:20. Mats. Today & Sat., 2:15.
JOHN CORT'S New Musical Comedy Hit
ROLY-BOLY EYES With EDDIE LEONARD
Chorus of Steppers, Smilers and Singers.

Globe—"Apple Blossoms"
Kreisler-Jacobi-Le Baron Operetta with John Charles Thomas, Wilda Bennett, Star Cast. Mats. Today & Sat.

Henry Miller's Thea., 124 W. 43 St. at 8:30. Mats. Today & Sat., 2:30.
RUTH CHATTERTON
In George Scarborough's New Comedy.
MOONLIGHT & HONEYSUCKLE

CORT West 48th Street. Evs. 8:15. Mats. TODAY & Sat., 2:15. LAST 5 TIMES
JOHN CORT'S SMART MUSICAL COMEDY
JUST A MINUTE
By the Authors of "LISTEN LESTER"
Tues., Dec. 2d "THREE'S A CROWD"
Seats Today

LIBERTY West 42d Street. Nights 8:20. Mats. Today & Sat., 2:20.
FIRST MATINEE TODAY
BILLIE BURKE
in W. Somerset Maugham's play,
CAESAR'S WIFE

NEW AMSTERDAM AT 8:15
LAST 2 WEEKS | Mats. Today & Sat. | No Seat Over $2
Ziegfeld Follies
ON THE ROOF AT 11:30.
NEW ZIEGFELD MIDNIGHT FROLIC
New Amsterdam Roof SUNDAY EVE. | Brünger-Dillingham Ziegfeld Concert

Henry W. Savage's Musical Comedy HIT
SEE-SAW LAST 5 TIMES
"Liveliest Musical Show in Years."—Tribune.
GEO. COHAN Thea., B'way, 43d St. Evs. 8:25. Mats. Today & Sat., 2:25.
OPENING NEXT MON. ELSIE JANIS AND HER GANG SEATS NOW

HUDSON WEST 44 ST. Evs. 8:30. Mats. Today & Sat., 2:30
Booth Tarkington's "CLARENCE"

LYCEUM Theatre, W. 45th St. Evs. 8:20. Mats. Today & Sat., 2:20.
MATINEE TODAY AT 2:20.
DAVID BELASCO Presents
INA CLAIRE in "THE GOLD DIGGERS" By Avery Hopwood

COHAN & HARRIS Theatre, W. 42 St.
Evs. 8:15. Mats. Today & Sat., 2:15.
THE "The Biggest Musical Hit Since 'The Merry Widow.'"
Royal Vagabond
BREAKING ALL RECORDS
With ROBINSON NEWBOLD.

LAST 5 TIMES. WHERE'S YOUR WIFE?
Punch & Judy 49th E. of B'way. Evs. 8:30. Mats. Tom'w & Sat., 2:30.

STANDARD B'way, 90 St. Evs. 25c to $1.50. Mat's. Today & Sat.
THREE FACES EAST with Violet Heming
Next Week: Booth Tarkington's "PENROD"

Happy Days
MATINEES DAILY AT THE HIPPODROME
HAPPY PRICES. Seats on sale for 4 Weeks.

By Black and White Players.
Cor. 27th & Lex. Ave.
EVGS. 8:15. MAT. SAT. 2:15
Bramhall Playhouse
"JUSTICE"
Mat. Today
By BUTLER DAVENPORT.

MOTION PICTURES.
Parisien Fashion Frolic
BEWITCHING FRENCH MODELS IN PERSON
BLANCHE SWEET in "FIGHTING CRESSY"
By BRET HARTE
D. S. MOSS BROADWAY B'way at 41st St. Cont. Noon to 11 P. M. Revue at 4, 7:20 & 9:45
PLAZA Madison Av. at 59th St. BROKEN BLOSSOMS
D. W. GRIFFITH'S Enchantingly Beautiful Masterwork.
PLAZA ORCHESTRA. REVIEW.
MARK STRAND B'way 47th St. ANITA STEWART in "Mind the Paint Girl." Soloists. STRAND ORCHESTRA.
RIALTO Times Square. MAURICE TOURNEUR Presents JACK HOLT in "VICTORY"
DALY'S B'WAY & E. K. LINCOLN, GRACE DARLING at 50th St. VIRTUOUS MEN Comedy—Orchestra—News.

MOTION PICTURES.
RIVOLI B'WAY, 49th St.
CECIL B. DeMILLE'S "MALE and FEMALE"
A PARAMOUNT-ARTCRAFT PICTURE.
CAPITOL BROADWAY AT 51ST ST.
SOLDIERS OF FORTUNE
NED WAYBURN'S DEMI TASSE REVUE
PRYOR'S CAPITOL BAND OF 70.
LOEW'S New York Theatre & Roof
Con. 11 A. M. to 11 P. M. Roof to 1 A. M.
WM. RUSSELL in "EASTWARD HO!"

BROOKLYN.
MARK STRAND BROOKLYN. Fulton & Rockwell
VICTOR HERBERT WEEK. CONSTANCE TALMADGE 'A Virtuous Vamp' STRAND ORCHESTRA

A BROOKLYN ACADEMY OF MUSIC TOMORROW NIGHT at 8:15
CINCINNATI SYMPHONY ORCHESTRA
EUGENE YSAYE CONDUCTOR
MISCHA ELMAN SOLOIST
in BRAHMS CONCERTO
TICKETS $1, $1.50, $2 and $2.50.

"The Only Continental Music Hall in America."
PALAIS ROYAL
Broadway at 48th Street
"The Palais Royal Revue of 1919"
A Bewildering Conglomeration of Timely Satire on Fads and Fancies, threaded together with words and music by Andre Sherri and A. Baldwin Sloane.
With a Brilliant Array of Musical Comedy Favorites and a Dazzling Beauty Chorus That Is the Talk of the Town.
TWO PERFORMANCES NIGHTLY
At Dinner, 7:30. At Supper, 11:30.
Cuisine and Service Generally Acknowledged "America's Best"
DANCING BEFORE AND AFTER PERFORMANCES
Reservations Can Be Made One Week in Advance. 'Phone 9440—Bryant.

B'way & 47th St. STRAND ROOF Phone Bryant 7891
THANKSGIVING DINNER DE LUXE $2.00 5 to 9 P.M.
WHICH INCLUDES
THE BEST RESTAURANT SHOW EVER SEEN ON BROADWAY!
PRESENTED AT 7:30 & 11:30. SAME SHOW AT DINNER AS AFTER THEATRE.
DANCING On the Town's Largest & Finest Floor. | A la Carte at All Hours. After Theatre Specialties. Elias Meirowitz, Mgr.

To-Day—Special Thanksgiving Dinner
R. I. Turkey with Cranberry Sauce
Boston Geese with Apple Compote
Jersey Suckling Pig with Apple Sauce
Belgian Hare with Cranberry Jelly
White Mountain Wild Boar and Adirondack Venison Steaks. A DREAM
Served Noon to Closing. Don't Miss It.
Janssen wants to see you
At Broadway and 30th Street
Formerly the Famous Hofbrau
Music—Dancing—Exhibition Dances—Prizes

REAL THANKSGIVING DINNER
THE ONE YOU HAVE BEEN LOOKING FOR
Will be served from 11:30 A. M. to 9 P. M.
OLD FASHIONED PIES AND PASTRIES THAT ARE "DIFFERENT" TO TAKE HOME.
GOLDEN PHEASANT RESTAURANT
30 West 34th Street.

'Bellak' SYSTEM OF SELECT HOTELS
Special Rates Now
RUTLEDGE
RESIDENCE for WOMEN
Room and meals, $18 weekly up. Room with bath and meals, $25 weekly up.
HOTEL
Lexington Av. at 30th St.
Also desirable accommodations of room without meals $1.50 day up.
MODERN—HOMELIKE—ACCESSIBLE.

ASHTON
Magnificent View of Central Park. Newly decorated and furnished, 1, 2, 3 rooms & bath, $50 per room up. HOTEL
Madison Av. at 93d
Surface cars at door, convenient to bus and subway.
We cater to a discriminate clientele only. Large, light outside rooms.

NOTED FOR SUNSHINE
Two and three rooms and bath. Newly and beautifully furnished and decorated. 9 to 14 windows. HOTEL
NOBLETON
126 West 73d Street
$125 monthly, $35 weekly.
Restaurant a la Carte.
Near all Cars, Express "Sub." "L" and "Bus" Lines.

14
EAST SIXTIETH ST.
A luxurious Residential Hotel. Opposite the Metropolitan Club and Fifth Avenue Entrance to Central Park.
Apartments, single or en suite, for any desired period.
EAGER & BABCOCK
New York City

HOTEL ENDICOTT
At 81st St. Station of 6th Ave. "L."
Room with bath for one, $15.00 per week
Room with bath for two, $17.50 per week
Large, up-to-date, sunny room with bath for two, $100 per month, to permanent guests.
Restaurant at Most Popular Prices.

HOTEL HAMILTON
73D STREET
Just East of Broadway

HOTEL Bretton Hall BROADWAY. 85TH TO 86TH ST.
SUBWAY STATION AT 86TH ST. COR.
Room and Private Bath, $4, $5, $6 Per Day; Parlor, Bedroom, Bath, $8 Per Day.
Restaurant of High-est Standard at Attractive Prices.

VOISIN
Park Ave. AT 53rd St.
A DELIGHTFUL SURPRISE TO THE RESTAURANT—GOER
ELYSÉE
1 East 56th St.

HOTEL THERESA
7th Ave., 124th to 125th Sts.
One block from "L" and Subway Sta. Trolley and bus lines at door.
A Refined Family and Transient Fireproof Hotel
ALL OUTSIDE ROOMS. ATTRACTIVE ACCOMMODATIONS AT MODERATE RATES
Dining Room At Top of Building
Special Table d'Hote or A La Carte Meals
Tel. 7800 Morningside.
B. F. LEUBE, Manager.

Hotel Netherland
FIFTH AVE. at 59TH ST.
A THANKSGIVING DINNER of unusual excellence will be served from Noon to Nine P. M. at
$2.50 per cover.
Table Reservations should be made early.
Phone Plaza 8700.

Hotel San Remo
Central Park West, 74th-75th Sts.
Facing Central Park's most picturesque vista.
The personnel of the management is ample assurance of the high class accommodations and quiet dignity of a quarter of a century under ownership management.
EDMUND M. BRENNAN

HOTEL NEWTON
2528 Broadway, bet. 94th & 95th Sts.
SUBWAY EXPRESS AT 96TH ST.
RATES: Single, $1.50 to $4.00 a day
Double, $2.00 to $5.00 a day
Phone 2924 Riverside

KNOTT HOTELS
RESIDENTIAL HOUSES OF CLASS AND DISTINCTION
Spring 3300

Why Be Like the Sphinx?

The Sphinx, with all its wisdom, looks only to the East. It has no vision for the South, North or West. Many people are like the Sphinx in that they look continually and narrowly in one direction.

NELSON'S LOOSE-LEAF ENCYCLOPAEDIA embraces the circle of the whole World in its information. Those who form the habit of its use acquire the World-wide vision.

The remarkable events that are being enacted in our day have brought every man and woman of the United States in close touch with all other peoples and countries. The Great War has made us citizens of the world.

Always New—Down to October, 1919

Every six months all subscribers to NELSON'S receive their renewal pages—250 pages or more—between 500 and 700 pages each year. These include over 2,000 changes and keep NELSON'S perpetually accurate and up-to-date—in step with the world today.

NELSON'S Perpetual Loose-Leaf ENCYCLOPAEDIA & Research Bureau for Special Information

Nelson's Loose-Leaf—the One Encyclopaedia of Today

Nelson's Reading and Study Courses in UNITED STATES HISTORY, THE WORLD WAR, BUSINESS ECONOMICS, NATURE STUDY, AGRICULTURE, AND HOME ECONOMICS are declared by educational authorities to be equal to a college course and training in each of these departments. By their use a boy can remain on the farm and yet receive all the advantages of a college course in Scientific Farming; a girl may have the services of the leading authorities on household economics without leaving her home; while the professional and business man may receive a business training superior to that which can be obtained from any of the widely advertised business institutes.

Nelson's Research Service Bureau

FOR SCIENTIFIC REPORTS AND SPECIAL INFORMATION AND CORRESPONDENCE. Every purchaser of Nelson's is entitled to free membership in this Bureau. If at any time you are in doubt on any subject, old or new, write to this Bureau with the positive assurance that you will promptly receive the latest obtainable and most dependable information.

EXCHANGE—Send for price list giving amounts allowed for old Encyclopaedias to apply as part payment on a new Nelson's Perpetual Loose-Leaf Encyclopaedia.

PRESENT THE COUPON TO NEAREST STORE

New York American Office, 223 Broadway.
McDevitt-Wilson, Inc., 30 Church St.
Grand Central Terminal, Corridor opp. entrance to Hotel Commodore.
Mannheim's Art Store, S. W. Cor. 33d St. & Madison Av.
New York American Office, 161 W. 125th St., Near 7th Av.
ARECO Pharmacy, Cor. Simpson & Westchester Aves.
Caswell-Massey Drug Store, N. E. Cor. 31st St. and B'way.

THOMAS NELSON & SONS
381 Fourth Avenue, New York

This Coupon Saves $20.00.

CALL AT NEAREST DISPLAY STORE, OR SIGN AND MAIL THIS COUPON TODAY.
THOMAS NELSON & SONS,
381-385 Fourth Avenue, New York City
Gentlemen:—
Please send me portfolio containing sample pages—beautifully illustrated with Colored Maps and Plates, and full information how, by easy monthly payments, I can own Nelson's Perpetual Loose-Leaf Encyclopaedia and receive a FREE membership to Nelson's Research Bureau for Special Information. This incurs no obligation on my part.
Name .....
Address .....
City ..... State .....
I am a reader of the New York Times. 11-27

WANING GRIDIRON SEASON PROVIDES SOME THANKSGIVING DAY CONTESTS OF IMPORTANCE

TASTY DISHES SET FOR GRIDIRON FANS

Football Will Share Thanksgiving Honors with "White Meat and All the Fixings."

CORNELL MEETS OLD PENN

Penn State-Pittsburgh, Columbia-Brown, and Syracuse-Nebraska Games Are Scheduled.

There was a time when Thanksgiving Day meant the climax of the football season for a majority of the schools and colleges of America. Then gradually the demands of turkey dinners and the uncertainties of weather conditions induced many of the contenders to finish up their schedules on the preceding Saturday, and for many years this date stood as the real climax. But on the backlots and in the out-of-the-way corners Thanksgiving Day still meant football and plenty of it, and the tradition was never allowed to die completely.

This year the old custom returns with greater force than ever before, a record-breaking list of important contests being scheduled this afternoon on the various gridirons of the country. The University of Pennsylvania and Cornell, two institutions which from time immemorial have represented the top-notch of Thanksgiving Day football, still head the long list of entries with their annual clash on Franklin Field, at Philadelphia, but these traditional rivals have real competition today in their bid for public interest.

Out in Pittsburgh the Panthers take a crack at Penn State, one of the most consistently difficult propositions of the season, while little Morgantown witnesses the struggle between West Virginia and Washington and Jefferson, two of the unquestionably great teams of the year.

Big Local Game Today.

Right here in New York an unusually interesting game is promised at South Field, where Columbia University meets Brown in the local team's hardest test of a disastrous season. Metropolitan football fans will also have a chance to see the New York Aggies and Villanova battle over at Ebbets Field, Brooklyn, while the two best school teams in this vicinity, De Witt Clinton and the High School of Commerce, meet in a final championship contest at the Polo Grounds.

In the South, Georgetown and Centre College have scheduled a significant meeting, with Vanderbilt also drawn against the University of the South, and Virginia Military Institute against Virginia Polytechnic. Eastern eyes will likewise turn toward the West, with Syracuse playing Nebraska University out at Lincoln, and various other teams of that section deciding minor differences of their own. It is altogether the biggest football Thanksgiving Day in years.

The Penn-Cornell battle has been Philadelphia's own pet sporting event as long as the Quakers can remember, and even though the two teams may not be evenly matched, the game is invariably considered the classic of the season. Moreover, it is one of those affairs that cannot be considered in the light of comparative scores or past performances. In many cases the acknowledged under-dog has emerged an unexpected winner, and rarely, if ever, have advances prophecies proved at all reliable.

Penn Presents Unusual Strength.

Pennsylvania has this season an unquestionably strong football machine. Some people still think that the Red and Blue team is the best in the East, although it was defeated by Penn State and Dartmouth, and tied by Pittsburgh. The first defeat, however, came on a wet field, largely as the result of a fumbled kick, while the second represented merely a difference in the ability of individuals to kick goals after touchdowns, each side scoring three times. Penn's forward passing attack in the Dartmouth game was a thing of beauty, and completely baffled the Green representatives, as it had earlier baffled so strong a combination as Lafayette. There were weaknesses in the Red and Blue defense, particularly in the lack of a dependable man to stop touchdowns when a runner got clear of the line and its secondary supporters. Penn has also shown need of a drop-kicker, but it is said that this deficiency has been remedied by the discovery of unusual drop-kicking talents on the part of "Bots" Brunner, who already has won fame as a punter, a line-player, and a thrower and receiver of forward passes. In "Hobey" Light Pennsylvania has another back-field man who can do practically anything, and "Heinie" Miller is certainly one of the best ends of the year.

Cornell Has Shown Weaknesses.

Cornell, on the other hand, has been distinctly a weak eleven all season, with only Captain Shiverick and Full Back Schuler as dependable stars. The Ithacans were badly beaten by Lafayette, which Pennsylvania defeated just as easily, and also suffered a worse drubbing at the hands of the Penn State and Dartmouth. Seen at the Polo Grounds against the Hanoverians, they looked like a strong, game aggregation, willing enough, but without great football knowledge. Their line was steady on defense, from tackle to tackle, but there was little visible in the way of an attack. Cornell's greatest need at that time seemed to be a dependable thrower of forward passes, and this may have been remedied since.

In any case, however, the team from "far above Cayuga's waters" is always a different proposition when facing the University of Pennsylvania, and there is no way of telling what surprises may be sprung by a desperate eleven on Franklin Field. If Pennsylvania uses everything at her disposal, which she should, and if Cornell is as weak as she has seemed all season, a record-breaking score may be run up by the pets of Quakertown. Only by an impressively one-sided victory can the Pennsylvanians justify the claims that are still made for them, and it is likely that they will try everything in their bundle of tricks.

Penn State Has Good Record.

If Penn State can win from Pittsburgh on Forbes Field today her footballers can proudly point to one of the best records in the East, marred only by a close defeat at the hands of Dartmouth, and including victories over Pennsylvania, Lehigh and Cornell. Warner's team is no longer in the best of shape, and it would not be at all surprising to find Captain Higgins and his men closing their season with a spectacular triumph over the Panthers.

The West Virginia-Washington and Jefferson affair looks like a toss-up. Both teams have trampled roughly upon some of the strongest representatives of Eastern football, the former including Princeton and Rutgers among its victims, and the latter Syracuse. The Presidents, however, lost to Pittsburgh, while the Mountaineers have bowed to Centre College, which today tackles Georgetown in a game which may affect the Eastern standing quite significantly. With a victory over Annapolis to its credit, Georgetown is in a position to gather considerably more prestige by a similar feat against Centre College today.

Hard Test for Syracuse.

Out in Nebraska Syracuse faces an even harder test than in last Saturday's game against Indiana. If O'Neill's men can come through with a victory this afternoon the unexpected reserve at the hands of the Hoosiers may be forgotten, although both of these post-season games must be considered an unnecessary burden for a team whose greatness has already been well established. Syracuse has been criticised for undertaking this Western trip after proving its clear title to one of the highest places in the Eastern ranking, yet one cannot help admiring the willingness to take a chance in intersectional battles after completing a terrific schedule, with a long railroad trip in addition. It is doubtful whether any other team of the year has undertaken quite as big an assignment as Syracuse, and certainly none could have made a better showing under the circumstances.

Columbia Looks Easy For Brown.

There should be some good football in and near New York today. Brown University is reputed to have a highly finished eleven, full of football knowledge in spite of a series of defeats by the leading elevens. The Providence men got ample vengeance for their early reverses when they upset Dartmouth in the Green's final game of the year. On paper, Columbia would seem to have little chance against this formidable combination, but Brown has suffered some injuries which will keep several of her stars out of the lineup, and the local university is quite likely to spring something of a surprise in a final effort to win the respect of the metropolitan fans.

The High School battle at the Polo Grounds should draw a number of interested spectators, and good football is promised also in Brooklyn, when the New York Aggies meet the strong eleven of Villa Nova College.

GRIDIRON HOPES AT C.C.N.Y.

Plan to Raise Funds in Belief That Faculty Will Lift Ban.

Professor Erastus M. Palmer, Chairman of the Faculty Athletic Committee of the College of the City of New York, stated yesterday that the committee had as yet made no decision on the petition for the reinstatement of football presented by the student body on Tuesday, but that Dr. Frederick A. Woll, acting director of the hygiene department, had been appointed a committee of one to prepare a budget on the probable cost of outfitting the initial team, enclosing the stadium, securing a coach, and finding out what provision would be made by the Dean's office to permit men to practice every afternoon. Professor Palmer stated that it would probably be a month before Dr. Woll would be able to make up his report to be submitted to the committee for action.

What is regarded as indicating eventual affirmative action on the petition by the Faculty Athletic Committee is the fact that Sidney Unger, Chairman of the Student Committee, was yesterday instructed by Dr. Woll to continue his preparations for the football fund campaign.

Accordingly, Unger has called a meeting of his committee tomorrow morning in the A. A. room in the gymnasium. The other members are Arthur Taft, President of the Student Council, and Albert Schweizer, business manager of the college's weekly newspaper.

It is expected that the committee will adopt various plans for the campaign. Unger stated yesterday that the week before the Christmas holidays has been selected to launch the campaign. Two canvassing committees will be appointed, one to work among the students, and the other among the alumni and faculty. The campaign's goal is $10,000.

ARMY-NAVY GAME PLANS.

Traffic Arrangements Completed—Polo Grounds Open at 11 o'Clock.

The traffic arrangements for the Army-Navy football game at the Polo Grounds on Saturday were completed yesterday. All automobile traffic on Eighth Avenue will be stopped at 155th Street and no automobile will be permitted on the Speedway. More than 45,000 tickets have been disposed of by the Army and Navy athletic associations and by the New York Club. Secretary John B. Foster said yesterday that approximately 123,000 tickets and most of these applications, with the checks accompanying them, are now in the mails to be returned to the applicants.

The gates at the Polo Grounds will open at 11 o'clock and the cadets are expected to march into the stadium at 12:45. They will drill on the field before taking their seats. The midshipmen will come in later. They expect to march from the North River at 158th Street not later than 1:30.

Football Games Today.

East and South.

Pennsylvania vs. Cornell, at Philadelphia.
Columbia vs. Brown, at South Field.
New York Aggies vs. Villanova, at Ebbets Field.
Pittsburgh vs. Penn State, at Pittsburgh.
West Virginia vs. Washington and Jefferson, at Morgantown.
Georgetown vs. Centre College, at Washington.
Alabama vs. Mississippi Aggies, at Birmingham.
Austin vs. Trinity University, at Sherman.
Baylor vs. Texas C. U., at Fort Worth.
Florida vs. Oglethorpe, at Gainesville.
Franklin and Marshall vs. Gettysburg, at Lancaster.
Furman vs. Davidson, at Greenville.
Georgia Tech. vs. Alabama Poly, at Atlanta.
Georgia University vs. Clemson, at Athens.
Johns Hopkins vs. Maryland State, at Baltimore.
Knox vs. Monmouth, at Galesburg.
Kentucky vs. Tennessee, at Lexington.
Lebanon Valley vs. Albright, at Annville.
Maryville vs. Tusculum, at Greeneville.
Muhlenberg vs. Ursinus, at Allentown.
North Carolina State vs. Wake Forest, at West Raleigh.
North Carolina vs. Virginia, at Chapel Hill.
Pennsylvania Military College vs. Delaware, at Chester.
Rice Institute vs. Arkansas, at Houston.
Rochester vs. Hobart, at Rochester.
South Carolina vs. The Citadel, at Columbia.
Texas Aggies vs. Texas, at College Station.
Tulane vs. Louisiana State, at New Orleans.
Vanderbilt vs. University of the South, at Nashville.
Virginia M. I. vs. Virginia Poly, at Roanoke.
West Virginia Wesleyan vs. Catholic University, at Charleston.

West.

Nebraska vs. Syracuse, at Lincoln.
Case vs. Western Reserve, at Cleveland.
Cincinnati vs. Miami, at Cincinnati.
Colorado College vs. Colorado Aggies, at Colorado Springs.
Colorado Teachers vs. Wyoming, at Greeley.
Colorado University vs. Colorado Mines, at Golden.
Detroit vs. Holy Cross, at Detroit.
Drake vs. Iowa State, at Des Moines.
Fairmount vs. Friends, at Wichita.
Grove City vs. Hiram, at Grove City.
Kansas vs. Missouri, at Lawrence.
Kenyon vs. Denison, at Newark.
Marquette vs. Great Lakes, at Milwaukee.
Michigan Aggies vs. Wabash, at East Lansing.
Montana vs. Washington State, at Missoula.
Morningside vs. Notre Dame, at Sioux City.
Mount Union vs. Wooster, at Alliance.
Multnomah Club vs. Oregon, at Portland.
Oklahoma Aggies vs. Oklahoma, at Oklahoma City.
Ottawa vs. Baker University, at Ottawa.
St. Louis vs. Washington University, at St. Louis.
St. Xavier vs. Haskell Institute, at Cincinnati.
Southern California vs. Stanford, at Los Angeles.
South Dakota State vs. South Dakota, at Sioux Falls.
Utah vs. Utah Aggies, at Salt Lake City.
Washington vs. California, at Seattle.
Westminster vs. Central, at Fulton.
Whitman vs. Gonzaga, at Walla Walla.
Wittenberg vs. Ohio Northern, at Springfield.
Yankton vs. Dakota Wesleyan, at Yankton.

School Games.

De Witt Clinton vs. High School of Commerce, at Polo Grounds, at 3:30 P. M.
Flushing vs. Binghamton Central High, at Rickert's Field, Flushing, 2 P. M.
Boys' High vs. Manual, at Commercial Field, 10:30 A. M.
New Utrecht vs. Commercial, at Commercial Field, 11:45 A. M.
St. Francis Prep vs. St. Francis Alumni, at Parkway Field, 2:15 P. M.
Brooklyn Prep vs. St. Peter's Prep, at Jersey City, 2:30 P. M.

PENN AND CORNELL WILL CLASH TODAY

Prospects of a Muddy Field Lessen Quakers' Advantages Over Shiverick's Clan.

Special to The New York Times.

PHILADELPHIA, Pa., Nov. 26.—While neither the Pennsylvania nor Cornell football squad is within reach of the public here tonight, the old city is wrapped up in its usual Thanksgiving Eve spirit. The Red and Blue squad, numbering twenty-five men, and staff of coaches have been at the White Marsh Valley Country Club, ten miles from the city atmosphere, since Monday. The Ithacans arrived at Atlantic City early this morning, only to find that rain was falling, necessitating their final rehearsal indoors. This was held at the armory of the Morris Guards at the resort.

The Pennsylvanians closed their outside work this afternoon with a short signal drill, return of punts, and practice of recovering the ball on fumbles under a slight drizzle which fell across the broad links of the countryside.

The consensus of opinion here tonight is that the game will start on Franklin Field tomorrow with the teams at even terms, owing to the condition of the field, which may be sloppy, despite the fact that the caretakers of Old Penn's pasture have been spreading hay and straw over the playing field since rain began to fall last night. The football critics of this section who have followed the work of the Quakers are not giving any odds that they will win, having seen how the team went to pieces on bad ground.

Coach Bob Folwell believes Cornell will spring a strong eleven against his on the morrow. He selected his lineup and gave this combination and many second-string men a long talk on what they might expect from Speedy Rush's heavier eleven.

The Quakers fear that Captain Shiverick will outkick them if the situation dwindles down to field goal margins. Brunner and Bell are the men on whom Penn will rely if such a contest is staged, which is the chief topic here this evening.

The backfield was subject to a slight change this afternoon, when Straus, the Texan, was put in Derr's place for the getaway tomorrow. The back field which will start worked out this afternoon, with Captain Bell directing the combination, consisting of Straus, Light, and Brunner. Light is in better shape than he has been since the Lafayette game. Brunner's punting will uphold the Quakers to a great measure, and doubtless there will be plenty of it, provided the field is bad under foot.

Cornell was somewhat encouraged today by the appearance of Al Sharpe, former coach, who recently completed a rather disappointing season at Yale. Chuck Barrett, who was instrumental in beating Penn by a wide margin four years ago, joined the coaching staff.

Gathered from the formations seen in mock scrimmage indoors, it is reasonable to predict that Cornell will work a great deal on the aerial route, with Shiverick operating as a combination man. An open game is generally expected, although Penn will depend upon Joe Straus and Light on line plays:

The probable lineups:

PENN.		CORNELL.
Hopper	L. E.	Hoff
Tilsel	L. T.	Kraus
Thomas	L. G.	A. Straus
L. Wray	C.	Horrell
Neylon	R. G.	Miller
Little	R. T.	Sutton
H. Miller	R. E.	Flinn
Bell	Q. B.	Shiverick
J. Straus	L. H. B.	Cary
Brunner	R. H. B.	Mayer
Light	F. B.	Shuler

CORNELL PLANS AIR ATTACK.

Coach Speedy Rush Has Bundle of Surprises for Penn.

Special to The New York Times.

ATLANTIC CITY, N. J., Nov. 26.—Cornell received its final touches here today for the annual football classic with Pennsylvania tomorrow on Franklin Field. The big Red eleven, at its best form of any time this season, is confident of a good showing if not a victory over the Red and Blue. Optimism reigns in the Ithacan camp. No one concedes defeat. The players realize that old Penn has a strong team, much better on paper than their own, and will go in with the determination to fight with the hopes of ending their season in a blaze of glory.

Coach Speedy Rush has a bundle of surprises to spring, it leaked out today. Captain Shiverick has been doing all the kicking this season, but there are dark horses in the back field who are almost as good in this department. Rush admits this fact, but only smiles when asked pointedly about the "finds."

"We are not expecting to get licked," declared Speedy Rush tonight, "but we know the strength of the team we are going up against. Cornell will be better tomorrow than at any time during the season. We have had an unfortunate season and the lineup was never the same for two games, this fact naturally affecting our team work. Our schedule was harder than ordinarily and we had battles every week which kept us keyed up to our best. Men were injured right along and this handicapped us. But Cornell will fight, and the score will tell the tale."

The Ithacans were put through a drill today on the million dollar pier. The workout was held in an auditorium a quarter of a mile over the ocean on account of the rain. Pickets kept a sharp watch to insure secrecy. It was hoped that a practice might be held at the Inlet Park, but the weather was too disagreeable.

Dr. Al H. Sharpe, Charlie Barrett, Captain of the 1915 eleven which defeated the Red and Blue, and Jimmie Munns, Captain of the 1913 team, helped in the last instructions. The grilling at the pier lasted for more than two hours. Captain Shiverick directed the "Varsity while Barrett piloted the second team. Every Penn player was diagnosed, and the second team imitated what may be expected from the Quakers.

Cornell places its hopes for a victory against Penn on a carefully prepared aerial attack. Shiverick will direct the offense, but he is not alone. It is understood that every man in the back field holds an equal part.

RAIN HANDICAPS WEST VA.

Mountaineers' Aerial Plays Against W. and J. Will Be Weaker.

Special to The New York Times.

MORGANTOWN, West Va., Nov. 26.—Both the West Virginia and Washington and Jefferson football teams worked out in the armory here tonight, the cold driving rain making it impossible for either McIntire or Morrow to take his men outside. Both practices were secret.

The betting clan gathered early tonight, but there was little wagering, the wet field making each host of supporters apparently wary. The mountaineers, with their brilliant forward passing attack, will be more handicapped by the muddy field than the visitors.

A volunteer brigade of 500 students held itself in readiness today to rush to the field with buckets, brooms, gasoline, and other materials to dry it, but not for a minute did the rain let up. Early this evening, however, it slackened and turned colder. Heroic efforts will be made to dry the playing surface tomorrow.

The coaches announced their lineups as follows:

WEST VIRGINIA.		W. AND J.
Mills	L. E.	Loucks
Archer	L. T.	Henry
Ice	L. G.	Straw
Bailey	C.	Shields
Betron	R. G.	Garbisch
Harrick	R. T.	Stein
Hager	R. E.	Carroll
Hite	Q. B.	Baxter
Lents	L. H. B.	Ellson
King	R. H. B.	Erickson
Rodgers	F. B.	Smith

Referee—W. K. Okeson, Lehigh. Umpire—James H. Moffatt, Princeton. Linesman—W. S. Sugden, Harvard.

Where Ticket Holders Should Enter for Army-Navy Game

Holders of tickets to the Army-Navy game at the Polo Grounds on Saturday will be admitted at the following entrances:

Gate No. 1, Eighth Avenue—Sections 1 to 24, all upper stand seats and all upper tier boxes from 1 to 180; also all lower boxes from 1 to 194. This entrance includes both the lower and upper runway entrances on Eighth Avenue.

Speedway entrances—All upper stand seats and upper boxes.

Gate No. 4, Eighth Avenue next to clubhouse—Sections 40, 41, 42, 43, 44, 45, 40A, 43A, 44A, and all field boxes.

Gate No. 5, Eighth Avenue—Sections 33, 34, 35, 36, 37, 38, 39, and all field boxes.

Gate No. 6, Eighth Avenue—Sections 25, 26, 27, 28, 29, 30, 31, 32, 33A, 34A, 35A, 36A, 38A, 39A.

BROWN HERE TODAY TO FACE COLUMBIA

Both Elevens Will Miss Star Players, Yet Rhode Islanders Have Big Advantage.

For the second time in seventeen years Brown and Columbia will meet on the football gridiron when the two elevens clash this afternoon at 2 o'clock on South Field in a Thanksgiving Day battle. It will be the Rhode Island team's first invasion of New York in many years and its first tussle with Columbia since 1902, when the Blue and White, led by the famous Harold Weekes, locked horns with the Brunonians and lost, 28 to 0.

Both teams will go into the game with valuable stars missing as a result of injuries sustained in earlier contests on the schedule. The most conspicuous absentee on the Brown side will be Crowther, the first string quarter back, who was laid up in the Brown-Dartmouth game two weeks ago. Hoving, centre, and Brace, left guard, also received leg injuries in the same battle, although they probably will start today against Columbia. Johnstone and Sinclair, both from New York, will be at the tackles, Johnstone making his reappearance after a long stay on the disabled list.

Columbia will present nearly the same team that faced New York University last Saturday, the only change being the substitution of Tommy Farrell for Johnstone at left half back. Charlie Shaw, who has been out for several weeks, will not be in shape to start the game, and Quarter Back Eddie Quigley, after a trial of his injured knee yesterday afternoon, was pronounced unfit to face the Brown eleven. On top of this setback came the announcement that Frank Canapary, who made an eleventh hour application for reinstatement, had been refused by the University Committee on Athletics. After an informal meeting of the committee it was announced that the ban against the former Columbia Captain would not be lifted.

Coach Dawson at the last minute also decided to shift Sam Weinstein back to right end and to take another chance on Eccles at quarter back. In the back field with the latter will be Farrell and Mosscinski at half back, and Applebaum at full back. The line will be unchanged, and Scovil or Farrell probably will do the punting for the Blue and White, although Eccles may receive the assignment again.

The Brown team, led by Captain Ralph H. Nichols, arrived in the city last night. It was accompanied by a delegation of rooters who displayed a willingness to take wagers at any odds. Little Columbia money was in sight, however, and the Morningside eleven is hoping for little more than a close score against the conquerors of Dartmouth. Brown's reversal of form against New Hampshire State last Saturday, however, has raised the hopes of the Columbia student body and will make the outcome a little more uncertain than it otherwise would have been. The sale of tickets last night indicated that nearly a capacity crowd would see the tussle, which will be the only collegiate game in Manhattan today.

The probable lineups will be as follows:

COLUMBIA.		BROWN.
Kennedy	L. E.	Williams
Modarelli	L. T.	Sinclair
Forsyth	L. G.	Brace
Kleinhinger	C.	Hoving
Hinch	R. G.	Nichols
Scovil	R. T.	Johnstone
Weinstein	R. E.	Albright
Eccles	Q. B.	Fox
Farrell	L. H. B.	Brooks
Mosscinski	R. H. B.	Jemail
Applebaum	F. B.	Armstrong

STARS BARRED BY FACULTY.

Morrow and Dehart Fall Behind in Studies at Pittsburgh.

Special to The New York Times.

PITTSBURGH, Pa., Nov. 26.—Coach Glenn Warner was taken off his feet today when he learned that Quarter Back Dehart and Right Half Back Jim Morrow had been debarred from all athletics by the faculty of the University of Pittsburgh on account of being back in their studies. It had not been expected that Dehart would play, anyway, but Warner was figuring on Morrow a great deal, as he was just rounding into good shape and looked much better last Saturday than he had all season. In fact, the team was made up yesterday afternoon with Morrow at right half and McCracken at quarter back, tentatively in the latter case, as it was still hoped that Dehart would get into the Penn State game, his farewell appearance.

There had been no intimation that the two players were behind in their studies until this morning. However, the athletic authorities are in full accord with the decision of the faculty, as it is well known that the University of Pittsburgh is one of the strictest in the country on this subject.

When the Panthers appeared on Forbes Field this afternoon in a driving rain they found the field nothing but a quagmire. Warner hunted up a semi-dry spot in the corner of the ball park and put the Blue and Gold through its last practice for the Penn State game tomorrow.

Ginn and Eckert were used at left end, and the latter will draw the assignment, while McCracken went to quarter back and Laughran to right half. There was no scrimmage, but some punting by Davies and Hastings, a few short end runs, and a thorough signal drill were held.

The spectators can look for a lot of new tricks by both sides tomorrow.

The Penn State team arrived here tonight in time to take part in the smoker and jollification staged by the alumni at the Fort Pitt Hotel, where speeches were made by several of the graduates and good wishes expressed for the team's welfare tomorrow. Pitt has defeated State six straight years, but Hugo Bezdek says this is his "lucky seventh."

The lineup will be as follows:

PITTSBURGH.		PENN STATE.
Eckert	L. E.	Brown
Harman	L. T.	Henry
Thomas	L. G.	Rauch
Stein	C.	Conover
McLean	R. G.	Osborn
Bond	R. T.	Cubbage
Ewing	R. E.	Higgins
McCracken	Q. B.	Robb
Davis	L. H. B.	Marr
Laughran	R. H. B.	Snell
Hastings	F. B.	Hess

Referee—J. A. Evans, Williams. Umpire—Dr. M. S. A. Bennett, Pennsylvania. Linesman—C. G. Eckels, W. and J.

ARMY HANDICAPPED BY RAINY WEATHER

Cadets Derive Little Benefit from Practice—Vogel and Blaik Will Face Navy.

Special to The New York Times.

WEST POINT, N. Y., Nov. 26.—Wretched weather conditions interfered to no little extent with the Army eleven's football practice this afternoon. The field was a quagmire, and the big team was driven into the riding hall for the first half hour of its workout. There the light was very poor, and the men were sent out again into the mud and rain on the grass plain, where they floundered about until darkness set in.

The drill was of mighty little benefit to the soldiers, except as a rehearsal for any contingency which might make the footing at the Polo Grounds as treacherous as the West Point field today. In the riding hall the men ran signals and got a long position drill. On the plain they did some down-the-field work, the backs and ends going down under the kicks of McQuarrie and Lystad. There was dummy scrimmaging for the line, and the drill wound up with everybody hitting the blocking and tackling machines.

The uncertainty concerning the guard and end positions on the right side of the line was cleared up today. Vogel will play at guard and Blaik at the end position.

Vogel has played in practically all of the Army's games this year. He is undoubtedly more seasoned than the other aspirants, Herrick and Pitser, and will get the call. Vogel is the youngest man on the team, also the tallest. He is 19 years old and stands 6 feet 2 inches.

During the last couple of days, when the competition was keenest, Vogel made rapid strides, and will face the Navy at the kick-off with the satisfaction of knowing that he is the survival of the fittest in a fight which waxed hot during the last week.

Blaik Regains Form.

Blaik's early season work and his sudden return to form has governed the mentors in their choice of the auburn-thatched cadet from Michigan for the end position, the filling of which has caused no little worry for a fortnight. Blaik has all along been rated as the speediest man on the team, a hard tackler and a fair receiver of the forward pass, but his long illness made it very uncertain that he would be chosen to start in the position against the Navy.

With these two places filled, the Cadets' line-up for Saturday's game is not hard to forecast. Although no official announcement has been made of the Army line-up, close followers of the team expect Blaik and Kiefer to be the ends; Daniel and Travis, tackles; Vogel and Breidster, guards; Greene, centre; Wilhide, quarter back; McQuarrie and Schabacker, half backs, and Lystad, full back.

There will be as first-string substitutes for he backfield, Gregory, Dodd, Evans, and Warren as ball-carrying backs, with George, the Army Captain, and Whetton in reserve as quarter backs.

Army Not Optimistic.

While there is no desire to appear pessimistic, it is frankly admitted in the Army camp that the soldier eleven this year as it will face the Middies is not as strong as some West Point teams which have gone down to the Polo Grounds in late years. Folks here are devoid of the confident air which has been in evidence in former years on the eve of the Navy battle. Remembering that the material at the outset was the greenest that ever turned out for football here; that there are no cadets at the Academy who ever even saw a Navy game, the old-timers are wondering how the Army youngsters will act in a big fight.

The Navy team is not being underestimated; that much is certain. People who have seen the Middies play and know the possibilities of the Navy eleven are outspoken in their praise of the midshipmen.

Orders were issued today governing the advance movement on New York, which is set for Friday morning. Fifty-five members of the Army squad will go down accompanied by the coaches, a medical officer, Trainer Tuthill and attendants, arriving at Grand Central at 10:15 A. M.

On Saturday the three battalions of cadets will leave here, arriving in New York in time for the game.

The annual Thanksgiving Day game between the "Runts" and the "Flankers," the little men and the big men of the cadet corps, will be held tomorrow morning. Tradition, as old as West Point football, has it that if the "Runts" win the Army will beat the Navy. Therefore, the outcome is being awaited with no little interest among the cadets.

NAVY LINEUP NOT SETTLED.

Dobie Says He May Make Changes for Game with Army.

Special to The New York Times.

ANNAPOLIS, Md., Nov. 26.—Secret football practice was held at the Naval Academy again this afternoon and a long session devoted to kicking, signal and formation work. The midshipmen will practice here tomorrow morning and on Friday on the Polo Grounds in New York. The regiment of midshipmen was out today in force to encourage the team.

Coach Dobie said this evening that some surprises might be expected when the team went on the field Saturday, and that he had not absolutely decided on those who will start the game. The whole right side of the line and two of the backs, he said, might not be the men who have been generally expected to start the game. He said frankly that he was considering replacing Clark at left half by either Rawlings or Rodes, and had not made a decision between Walter and Benoist at full back. Coach Dobie is far from satisfied with the work of Clark, and would not hesitate to start the game with Rawlings in his place if the latter's physical condition permitted.

In the line the changes contemplate dropping Captain Ewen and putting Lowe in his place, and also substituting Willkie for Moore at right guard, and Wiedorn for King at right tackle. Captain Ewen has not been in one of the really hard games this season, injury preventing his playing. Lowe and Park substituted for him. Lowe made an excellent showing and the coach declared today that he might put him in at the start. He weighs 164 pounds, six pounds less than Ewen.

Willkie, who may start at right guard instead of Moore, would add much weight to the centre of the line. He weighs 210 pounds, while Moore, though strong for his weight, weighs but 177 pounds. Willkie is the champion heavyweight wrestler of the academy, and has done good work when used in the line this season.

The Army has a considerably heavier team than the Midshipmen, and it is reported here that the average from tackle to tackle is 202 pounds. The Navy has nothing to compare to this, but Willkie's presence would bring up the average greatly. Wiedorn weighs 181 pounds, which is about the same as King, but Dobie does not hesitate to express dissatisfaction with the recent work of the latter, who has been considered one of the best men on the line.

Apparently Woodruff, left end; Murray, left tackle; Penfield, left guard; Larson, centre; Koehler, quarter, and Cruise, right half, are certain of starting in Saturday's game. Dobie will not even affirm that much, and says most positively that the lineup will not be given out on his authority until he designates the players right before the game. He stated further that he had not reached a conclusion as to several places himself.

FOOTBALL.
COLUMBIA VS. BROWN, SOUTH FIELD, 2 P. M. Reserved Seats $2.00.—Advt.

HULSEBOSCH WINS MILE RUN

Captures Race from Scratch in White Plains Games.

Al Hulsebosch showed excellent form last night in capturing first prize in the one-mile handicap run at the games of the White Plains Y. M. C. A. in the White Plains Armory. Hulsebosch, starting from scratch, ran into the lead on the final lap and won by a convincing margin from Charles Dubois of the Hollywood Inn, A. A., who had a start of 60 yards. J. Banfield, Knights of St. Antony, who was allowed 40 yards, finished third. Hulsebosch's time was 4:54 4-5.

The New York University athletes carried off the point prize with a total of fourteen markers for the open A. A. U. handicap events. New York A. C. and the Pabist A. C. came next with six points each and the Knights of St. Antony and Oakwood A. C. representatives scored five points each. In the closed events the White Plains H. S. athletes led the Oakwood A. C. representatives in a score of 44 to 21.

The summaries:

Running High Jump; Handicap—Won by A. P. Roberts, New York A. C. (scratch), with 5 feet 10 inches; A. Courtois, New York University (4 inches), 5 feet 8 inches, second; E. Senzinger, St. Aessim's A. C. (6 inches), 5 feet 4 inches, third.

One Mile Run; Handicap—Won by Al Hulsebosch, Pabist A. C. (scratch); Charles Dubois, Hollywood Inn A. A. (60 yards), second; J. Banfield, Knights of St. Antony (60 yards), third. Time—4:54 4-5.

One-Yard Run; Novice—Won by William Curran, New York University; George Harris, Oakwood A. C., second; William Banks, Oakwood A. C., third. Time—1:28 3-5.

880-Yard Run; Handicap—Won by William Braunstein, New York University (20 yards); I. Ballister, Knights of St. Antony (scratch), second; H. McCrea, Stevens Tech (scratch), third. Time—2:11 2-5.

ERASMUS TO FILE PROTEST.

Disputes Awarding of Cross-Country Title to Flushing H. S.

Erasmus Hall High School is preparing to protest against the awarding of the local high school cross-country championship title to Flushing High School as a result of the annual race held last Saturday by the Public Schools Athletic League. The Brooklyn School officials, it was learned yesterday, will submit their protest to the High Schools Games Committee at its next meeting. The protest is based on alleged inaccuracy on the part of the officials in checking up the schoolboys as they crossed the finish line.

Fred H. Cruise, manager of the Erasmus Hall team, is prepared to submit facts to prove that a mistake was made in the positions awarded the Erasmus Hall team at the finish, which, if corrected, will give the Brooklyn schoolboys the title. Manager Cruise declares that Sands, who ran in place of Bradley, with the permission of Mr. Batchelor, Erasmus Hall representative on the High Schools Games Committee, finished forty-first in the race and earned twenty-fifth position in the team score. Sands, Manager Cruise contends, was overlooked in the compilation following the race, and the next Erasmus Hall runner to finish, Trant, who was sixty-ninth, was checked up in forty-first position in the team score.

The recapitulation, according to the Erasmus Hall manager, would give his team 59 points, and not 75, as was the case when the officials compiled their figures last Saturday. At this figure Erasmus Hall would lead Flushing High School, which finished with a total of 70 points.

WHARTON QUITS AS COACH.

Penn's Veteran Line Mentor to Devote Time to Mass Athletics.

PHILADELPHIA, Nov. 26.—Dr. Charles M. (Buck) Wharton, for a quarter of a century line coach for the University of Pennsylvania football eleven, has announced that he will retire from active coaching after the Cornell game tomorrow. He said he would devote his entire time to the massed athletic plan of the university, instructing the various teams from the undergraduate body in the fundamentals of football, baseball, basket ball, and other forms of physical exercises.

FEAR OF INJURIES HAUNTS MANAGERS

Pennant Races Sometimes Affected by Accidents—Other Gossip by Mathewson.

By CHRISTY MATHEWSON.

There have been many costly accidents in the big leagues, and the injured star is the fear of every manager in a close fight for the pennant or the world's championship. I don't think I am overstating the case when I say flatly that the Giants lost the pennant in 1908 because Larry Doyle got spiked in the leg in the thick of the struggle about thirty days before the close of the season. That was the year when the Cubs and the Giants finished their schedules tied and Chicago won the championship in the extra play-off game.

A Brooklyn player accidentally spiked Doyle and Larry was laid up for the rest of the season. He was hitting well that year and playing the greatest game of his career. I believe that if Doyle had not been hurt the Giants would have won the flag that season by five games. As it was, with Herzog just breaking into the league and taking Larry's place in the lineup in the excitement of this closest of all races, we finished tied—and finally lost.

Larry Doyle did not work again from the day he was spiked until the play-off contest, when he limped up to the plate to hit for me, after McGraw took me out, and popped up a foul to Kling. The Cub backstop caught the ball and almost caught a couple of pe bottles in the bean that the fans let loose in the stress of the moment. The whole Giant team was banged up and shot to pieces at the end of that race, but Doyle's hurt cost us the pennant.

Heinie Groh's Injury.

When it looked as if the Cincinnati team was going to win the pennant last season everybody on the ball club from Pat Moran down was greatly worried that some of the regulars would be hurt and out of the game.

"What would happen if Groh were hurt, or Daubert or Roush?" the members of the team would ask one another fearfully.

Groh did get hurt in a funny way when the race was almost over. A pitched ball took a shoot he did not expect and hit his hand as he held the bat. It bunged up his hand pretty well, but the Reds had too much of a lead by that time, so his injury did not affect their championship chances, but his loss would have ruined them earlier in the season.

There is no way for big leaguers to protect themselves against getting hurt. It is not possible to play easy and be safer even if the race is over and the flag won. I have seen as many vital cogs of a baseball machine injured that way as when they were playing their hardest.

For instance, a man is running for a base, starts to slide, then sees he has the throw beaten and attempts to stand up. His pin doubles under him and he doesn't get up, for his leg is broken or his ankle is sprained or broken. A sprained ankle will keep a player out of the game as long as a broken one, so that the nature of the injury does not make much difference. A base runner may even catch his toe under the bag and sprain or break his ankle.

The Case of Waddell.

Rube Waddell was the star southpaw of the Athletics back in 1905 when they won the championship and played the Giants in the series. The members of the Philadelphia team were skylarking on the Pullman car at the end of the straw ha season, breaking up the old lids. This skylarking is always a bad and dangerous practice, forbidden by managers, but hard to stop. Some one, identity not known, threw a bag or a suit case at Rube, and it hit him on the point of the left shoulder. He was out for the rest of the season and did not start a game against the Giants in the world's series. I understand even Connie Mack blew up at this. Rube was always a great trial to Connie, anyway.

There are so many ways a ball player can be hurt. Two outfielders may run together, probably because one of them does not shout. That is one thing about old George Van Haltren who played centre field for the Giants years ago. When he was going after the ball or intended to take it, you could hear him shout and keep on shouting for ten blocks.

On the other hand, some ball players can't seem to bring themselves to yell. Benny Kauff ran into Ross Young this year when Young was playing the sun field on the road and smashed his glasses and cut his nose, because he shouted only once and Young did not hear him. McGraw can't seem to get Kauff to raise his voice in

HALLENBECK'S FLEET YOUNG RACER LUNETTA IS FIRST HOME IN THE WASHINGTON HANDICAP

FILLY SHOWS WAY TO OLDER HORSES

Lunetta, Two-Year-Old Daughter of Luke McLuke, Takes Washington Handicap.

PENROSE WINS . BENNINGS

Siren Maid Captures Review Purse After Battle with Martha Luckett and Kallipolis.

BOWIE, Md., Nov. 26.—J. J. Hallenbeck's speedy Lunetta, which had already taken the measure of the best of the juveniles racing here, proved today that she could compete successfully against older horses. She demonstrated this by capturing the Martha Washington Handicap, which was a test at one mile for fillies and mares of all ages, in which she had little difficulty in defeating Duchess Lace, Ballet Dancer 2d, Wood Violet and Quietude. She set the pace all the way and had an advantage of a length at the finish. The others finished in the order named.

It is not unusual for juveniles to defeat older horses at this time of the year, as the youngsters are just turning into their third year and enjoy advantages in the weights. But Lunetta was put to a severe test, as she raced against high-class performers which have been winners on numerous occasions this year.

Lunetta drew an advantage in the weights for her age, carrying 96 pounds against 118 for Duchess Lace and 113 for Ballet Dancer, but the manner in which the fleet daughter of Luke McLuke scored showed that she could undoubtedly have won with a heavier impost. She was never seriously threatened and never left the issue in doubt for her backers, who had made her a favorite at a little better than even money. Duchess Lace and Ballet Dancer were also well supported.

Lunetta Gets Rail Position.

Weiner rushed Lunetta to the front when the barrier went up and gained the rail position before making the first turn. He never gave up the advantage thus gained, and Lunetta began to draw away from the others until she was leading by nearly two lengths going through the back stretch. Ballet Dancer showed fine speed for six furlongs, and was second to the leader, but after reaching the far turn she weakened and ceased to be a contender for first honors. Quietude also got into a contending position in the early running, but tired badly from the pace after going half a mile, and dropped back to last.

Duchess Lace with Ensor up was kept off the early pace but began to move up at the far turn. Ensor made a determined effort to catch the leader but Weiner was letting Lunetta run her race and she had plenty of speed left for the challenge at the head of the stretch. She kicked her heels just a little faster as Duchess Lace moved up and after racing a sixteenth of a mile at top speed Duchess Lace found she was not good enough. She was ridden hard to the finish but never gained more than half a length after her first move. Ballet Dancer could not keep up in the last two furlongs and was beaten for the place by three lengths while the others trailed in.

The Bennings Purse, at a mile for two and three-year-olds was another test in which juveniles had a chance to contend with older horses but the youngsters did not do so well in this event. The victory went rather easily to the Triple Springs Farm's Penrose which seems to be reaching top form after a rather disappointing season. This three-year-old filly made a show of her field and won by eight lengths, with Peregrine second and Star Realm third. She had the race in hand from the first turn and was eased up at the finish.

Winner Has Good Racing Luck.

Penrose had a good break in the luck at the first turn where Weiner gained the rail. Blue Devil which was next to her went very wide at this turn and carried the rest of the field out. This gave Penrose a good lead by the time she reached the backstretch and she proceeded to increase it. She was soon sailing in front by four lengths and never had real contention after that. Armistice and Peregrine took after the leader and were leading the others all through the backstretch. Meantime, Star Realm had been nearly put out of the contest by being taken so wide at the first turn and it was not until the horses were turning into the stretch that this one began to make up ground. Then Star Realm came with a rush, disposed of Armistice and was within half a length of Peregrine at the wire.

The Review Purse, for two-year-old fillies, brought out a small field but provided a good contest. This was won by M. Finn's Siren Maid which came from Kentucky with considerable of a reputation and which has run several good races here. Siren Maid got into the lead early but for the first three furlongs Martha Luckett was close up. The winner finally shook off her rival and began to draw away. Kallipolis was slow to start but had plenty of speed at the finish and disposed of Penelope in the stretch run.

There were some long shots home first early on the card. Belgian Queen, which gained a close decision in the first race, paid $33.80 for a $2 ticket, and was followed by Pibroch which defeated a field of cheap sprinters and paid $25.30. The last race on the card went to War Smoke with Ballast second and Mormon Elder third.

The summaries:

FIRST RACE.

For maidens, two years old; selling; purse $1,137. Six furlongs.

Horse.	Wt.	Jockey.	Odds.		Fin.
Belgian Queen	112	H'm'ton	159-10	87-20	1nk
Moroni	115	Rodrig'z	5-4	3-4	2[5]
*Dorothy's Pet	112	Rice	333-20	6-1	3nk
*Major Fisk	110	Weiner	333-20	6-1	4
Miss Stathem	112	Johnson	55-1	20-1	5
*Dots	112	McCr'n	333-20	6-1	6
Colonel Lit	115	Rowan	397-20	8-1	7
Eastern Glow	112	Myers	333-20	6-1	8
Rockaree	115	Stirling	65-1	25-1	9
Marcella M.	112	Walls	12-1	4-1	10
*Lucie May	112	Nuccio	333-20	6-1	11
Bardora	107	Pierce	139-5	10-1	12
Back Home	117	O'Brien	68-5	4-1	13
Ricochet	112	Ensor	8-1	even	14
*Wehaw	115	S'pson	333-20	6-1	15

*Field.

Mutuels paid: Belgian Queen, $33.80, $10.70, $6.20; Moroni, $3.50, $2.80; Dorothy's Pet, $4.20.

Time—1:16 3-5.

Start good; won driving; place easily. Belgian Queen, b. f., by Aeronaut-Agnier; owned by J. A. Hay and trained by D. R. McDaniel.

SECOND RACE.

The Terminal Purse, for three-year-olds and upward; purse $1,137. Six and a half furlongs.

Horse.	Wt.	Jockey.	Odds.		Fin.
Pibrock	115	Johnson	233-20	87-20	1½
Duke John	111	Th'ber	137-10	123-20	2[3]
*Little Ed	111	R'nelli	147-10	5-1	3nk
Cittle	115	Ensor	67-20	even	4
*Mayor House	111	McCr'n	147-10	5-1	5
*Tarqueto II.	115	R'guez	147-10	5-1	6
Dixie Carroll	115	Collins	24-5	2-1	7
*Huzzas	116	H'm'ton	147-10	5-1	8
Vigilante	115	Stirling	30-1	10-1	9
*Armant	115	Huff	147-10	5-1	10
Young Adam	115	Rice	9-4	4-5	11
Jock o' the Main	115	McT'gert	48-5	8-1	12
*Echo B.	111	Walls	147-10	5-1	13
*Low Tide	115	Sn'dm'n	147-10	5-1	14
War Togs	115	Rowan	100-1	20-1	15

*Field.

Mutuels paid: Pibrock, $25.30, $10.70, $6.60; Duke John, $14.30, $7.10; Little Ed, $4.40.

Time—1:16 2-5.

Start good; won driving; place easily. Pibrock, b. c., by Macdonald II.—Melody; owned by C. C. Smithson and trained by M. J. Kelly.

THIRD RACE.

The Review Purse, for two-year-old fillies; purse $1,137. Five and a half furlongs.

Jockey.	Odds.	Fin.	Horse.		Wt.
Siren Maid	110	Ensor	17-20	2-5	1[4]
Kallipolis	114	Rice	39-10	7-10	2[2]
Penelope	106	McCrann	43-10	even	3[5]
Martha Luckett	106	Hamil	39-5	2-1	4
Lady Wood	108	Collins	268-5	15-1	5

Mutuels paid: Siren Maid, $3.70, $2.80, $2.20; Kallipolis, $3.40, $2.40; Penelope, $2.40.

Time—1:08.

Start good; won easily; place same. Siren Maid, b. f., by Sea King—Masquerade; owned by M. Finn and trained by J. F. Schorr.

FOURTH RACE.

The Martha Washington Handicap, for fillies and mares of all ages; purse $1,637. One mile.

Horse.	Wt.	Jockey.	Odds.		Fin.
Lunetta	96	Weiner	5-4	7-10	1[1]
Duchess Lace	118	Ensor	63-20	8-5	2[2]
Ballet Dancer II.	113	Rice	67-20	8-1	3[3]
Wood Violet	103	Myers	53-4	5-1	4
Quietude	113	Johnson	4-1	7-5	5

Mutuels paid: Lunetta, $4.50, $3.40, $2.70; Duchess Lace, $3.20, $2.70; Ballet Dancer II., $3.20.

Time—1:43 2-5.

Start good for all but Wood Violet; won driving; place easily. Lunetta, b. f., by Luke McLuke—Agnes Virginia; owned by J. J. Hallenbeck and trained by F. M. Taylor.

FIFTH RACE.

The Bennings Purse, for two and three year olds; purse $1,137. One mile.

Horse.	Wt.	Jockey.	Odds.		Fin.
Pen Rose	106	Weiner	19-20	3-5	1[8]
Peregrine	100	Pierce	69-4	31-10	2½
Star Realm	109	Miller	119-20	5-2	3½
Armistice	101	Myers	43-4	4-1	4
Gain de Cause	90	Richcreek	37-1	10-1	5
Ground Swell	106	Hamilton	17-2	3-1	6
Daydue	111	Ensor	31-5	2-1	7
Blue Devil	104	Morris	37-1	10-1	8

Mutuels paid: Pen Rose, $3.90, $3.20, $2.90; Peregrine, $8.20, $4.80; Star Realm, $5.

Time—1:43 1-5.

Start good; won easily; place driving. Pen Rose, b. f., by Sweep—Hanrose; owned by Triple Springs Farm and trained by J. Boden.

SIXTH RACE.

For three-year-olds and upward; claiming; purse $1,137. One mile and a sixteenth.

Horse.	Wt.	Jockey.	Odds.		Fin.
Nebraska	115	Morris	49-20	23-20	1[1½]
Miss Bryn	111	Stirl'g	319-20	15-2	2[4]
Handful	109	Richc'k	23-10	even	3[3]
Refugee	110	Rod'g'z	13-2	2-1	4
Prunes	109	Wein'r	247-20	5-1	5
Tit for Tat	111	Walls	225-4	15-1	6
*Capital City	114	Simp'n	593-10	20-1	7
Meliora	112	Pierce	13-2	2-1	8
Blue Thistle	110	Johnson	93-1	30-1	9
Mother-in-Law	105	Hamilt'n	50-1	20-1	10
*Galley Head	105	Myers	593-10	20-1	11

*Field.

Mutuels paid: Nebraska, $6.80, $4.30, $3; Miss Bryn, $17, $5; Handful, $2.60.

Time—1:52 3-5.

Start good; won easily; place driving. Nebraska, b. g., by Ballot—Star of the West; owned and trained by F. Musante.

SEVENTH RACE.

For three-year-olds and upward; claiming; purse $1,137. One mile and a sixteenth.

Horse.	Wt.	Jockey.	Odds.		Fin.
War Smoke	100	Pierce	23-20	9-20	1[2]
Ballast	110	Rice	17-5	4-5	2[8]
Mormon Elder	99	Weiner	127-20	2-1	3[2]
Broom Peddler	110	Johnson	93-20	2-1	4
Hindoostan	104	Obert	25-1	8-1	5
Mackenzie	113½	Simpson	100-1	40-1	6
She Devil	107	Borg'ski	300-1	80-1	7

Mutuels paid: War Smoke, $4.30, $2.90, $2.30; Ballast, $3.60, $2.70; Mormon Elder, $2.60.

Time—1:51 2-5.

Start good; won easily; place same. War Smoke, ch. g., by Uncle—Ollie Belle; owned by O. Yaquierdo and trained by W. B. Mitchell.

Weather clear; track good.

RACING AT NEW ORLEANS.

Winter Meeting to Open Today at Jefferson Park with Good Card.

NEW ORLEANS, La., Nov. 26.—Everything is in readiness for the opening of the Winter racing season, which will begin at Jefferson Park tomorrow, and which promises to be one of the best meetings held here in years. Many horses from all sections of the country are now stabled here, horsemen from the West, as usual, contributing a majority of the racers. Rain has made the track heavy for the inaugural, but a stellar card has been arranged and most of the events have filled well.

The feature for the opening day will be the Thanksgiving Handicap, for all ages, at one mile, which has eight starters named overnight. Among these are Panaman and Jack Mount, which raced with high-class horses in the East this year.

Following are the entries:

FIRST RACE—Claiming, purse $500, for three-year-olds and upward; six furlongs. Discord 107 pounds, *Blue Bannock 108, Watch Your Step 110, Supernal 110, Honolulu 110, J. C. Cantrell 113, Contestant 113, Dervish 113, Brown Favorite 113, Duke of Devonshire 113, Kuklux 113, Pleasureville 113, Paul Connelly 113, Sovereign II. 113. Also eligible: Baby Girl 107, *George Muhlebach 108.

SECOND RACE—Claiming, purse $500, for two-year-old maidens; five furlongs. *Princess Lou 104 pounds, *Emma J. 104, *P. Moody 107, Nashotah 109, Cicely Kay 109, Fledgling 109, Wish I Could 109, Neenah 109, Peggy C. 109, De Witt 112, Grove A. 112, Rapid Stride 112, Manokin II. 112, Harigan's Heir 112.

THIRD RACE—Purse $500, claiming, for three-year-olds and upward; one mile and seventy yards. *Toddler 102 pounds, Lady Waldeck 104, Miss Herrmann 104, Newell W. 107, *Lucille P. 108, *Pulaski 108, *Mather 108, *Adelante 111, Say 113, Dick Winfrey 113, Aztec 113, Marasmus 113.

FOURTH RACE.—Purse $600, for all ages; five and a half furlongs. The Boy 105 pounds, Enmity 105, George Clark 106, Gray Eagle 106, Jago 110, Tacola 111, Ultima Thule 111.

FIFTH RACE—Purse $1,500, the Thanksgiving Handicap, for all ages; one mile. Brownie McDowell 100 pounds, Cerinus 100, Sans Peurs 2d 103, Osgood 106, Game Cock 106, Jim Heffering 108, Panaman 113, Jack Mount 115.

SIXTH RACE—Purse $500, for two-year-olds; five fruiongs. Mountain Girl 100 pounds, Dolph 103, Diamond Girl 104, Kiarah 107, Lonely 107, Allivan 107, Cortland 107, Luke's Pet 112, Attaboy II. 115.

SEVENTH RACE—Claiming, purse $600, for three-year-olds and upward; one mile and seventy yards. *Pluviada 107 pounds, Yodeles 100, *Sylvano 106, Counter Balance 107, Tiger Rose 107, Iwin Iwin 112, Mountain Rose II. 113, Chick Berkley 113, Little Cottage 116, Deckmate 117, Reveler 122, H. C. Basch 113.

*Apprentice allowance claimed.

Weather raining, track sloppy.

BOWIE ENTRIES.

FIRST RACE—Claiming; for three-year-olds and upward; one mile and a sixteenth. Ahara, 112 pounds; His Nibs, 109; Fairy Prince, 104; *Edith Baumann, 101; Charlestonian, 109; Slumber II., 105; Wilfreda, 101; *Le Balafre, 99; Capital City, 109; Rouen, 104; Jacknetta, 101.

SECOND RACE—Claiming; for three-year-olds and upward; one mile and a sixteenth. Miss Bryn, 111 pounds; Charles Francis, 109; *Mackenzie, 109; *Joan of Arc, 104; *Ruth Strickland, 101; Senator Broderick, 109; Caballo, 107; *Meliora, 109; *Napoli, 101; *Wewoka, 99; Refugee, 109; Perigourdine, 106; *Attorney Muir, 109; Asterisk, 101.

THIRD RACE—For two-year-olds; six and a half furlongs. American Boy, 108 pounds; Weary, 104; *Sister Helene, 110; *Cock o' the Roost, 105; Betsinda, 107; Oriental Park, 102; *My Dear, 110; *Le Bleuet, 90; C. S. Grason, 105; Phantom Fair, 102; *Larghetto, 92.

FOURTH RACE—The Quickstep Handicap; for all ages; six furlongs. †Flags, 142 pounds; *Cobalt Lass, 99; St. Allan, 95; *Pastoral Swain, 109; Crank, 115; Grimalkin, 108; *Fort Bliss, 106. †Beach Stable entry.

FIFTH RACE—The Thanksgiving Handicap; for all ages; one mile and a sixteenth. Salvestra, 109 pounds; Ophelia, 117; Tetley, 95; Ormonda, 118; Duchess Lace, 109; King's Champion, 96; St. Allan, 92; Kashmir, 107; Bondage, 106; Old Rosebud, 117; Tom McTaggart, 116; Woodtrap, 108; Mock Orange, 90; *Slippery Elm, 111; Lunetta, 95; Bolster, 102; Leochares, 124; Alphee, 112; Pastoral Swain, 106; Sandy Beal, 93.

SIXTH RACE—Claiming; all ages; one mile. Woodtrap, 115 pounds; War Plume, 106; *St. Isidore, 101; N. K. Beal, 109; *War Machine, 104; *Uncle's Lassie, 92; Warsaw, 109; *Bolster, 104.

SEVENTH RACE—Claiming; for three-year-olds and upward; one mile and a sixteenth. *Dandy Dude, 114 pounds; Ben Hampson, 109; *Frank Monroe, 109; *Veto, 102; *Rocport, 107; Nightstick, 114; Lindly, 109; *Comacho, 107; *Toadstool, 99; Fountain Fay, 112; Umbala, 104; *Stir Up, 104; Padua, 98.

*Apprentice allowance claimed.

Weather cloudy; track fast.

GOLF MEDALIST DEFEATED.

Dr. Gardner Loses in First Match Round on Pinehurst Links.

Special to The New York Times.

PINEHURST, N. C., Nov. 26.—Dr. C. H. Gardner, medalist in the Autumn tournament at Pinehurst, was put out of the running in today's first match round, losing by 4 and 3 to Howard G. Phillips of Moore County. A second surprise was the defeat of Donald Parson of Youngstown, who lost by 2 down to Richard Garlick, another Youngstown golfer.

First Round—H. G. Phillips, Moore County, beat Dr. C. H. Gardner, Rhode Island, 4 and 3; J. R. Bowker, Woodland, beat Burton Preston, Westbrook, 1 up; F. H. Gates, Moore County, beat T. A. Kelly, Southern Pines, 2 and 1; C. H. Banes, Merion, beat T. S. Fuller, Ardsley, 1 up (19 holes); C. L. Becker, Ekwanok, beat R. R. Sharman, Youngstown, 3 and 1; Dr. J. S. Brown, Montclair, beat F. S. Danforth, North Fork, 4 and 3; Richard Garlick, Youngstown, beat Donald Parson, Youngstown, 2 up; R. C. Shannon, 2d, Brockport, beat G. T. Dunlap, Canoe Brook, 4 and 3.

TO PLAN U. S. PART IN OLYMPIC MEET

Initial Steps to be Taken Tomorrow at N. Y. A. C.—Belgian Official to Speak.

Plans for America's participation in the Olympic Games revival at Antwerp next year will be adopted tomorrow night at the New York Athletic Club, when a meeting of the American Olympic Committee, of which Colonel Robert M. Thompson is President and Chairman, will be held. Announcement of the call for the meeting was made last night.

Prior to the conference the committee and representatives of the leading sport governing bodies of the country will meet Colonel Osterreith, the Belgian Director General of Sports, at a dinner at which Colonel Osterreith, who is Chief of the Belgian Military Mission in the United States as well as a member of the Committee on Preparation for the Seventh Olympics, will speak in detail of the arrangements for the international meet, the first since the Stockholm games in 1912.

The dinner at the New York Athletic Club will be attended by representatives of the Amateur Athletic Union, Intercollegiate Association of Amateur Athletes of America, Western Intercollegiate Athletic Conference, National Lawn Tennis Association, United States Football Association, National Association of Amateur Oarsmen, Fencers' League, United States Revolver Association, American Trapshooting Association and National Cycling Association.

At the end of the meeting it is expected definite plans for America's part in the world games will be announced. The plans formulated probably will include the number of men who will make up the team, the amount of money which will be needed to defray the expenses of the team, the means through which the necessary funds are to be obtained, and the selection of a manager for the team.

The size of the team is a matter of conjecture, although it is understood that the committee's plans will result in a larger representation from this country than ever before in the history of the games. With regard to the selection of the team it is understood a policy similar to that of former years will be followed, when the members were selected by means of Olympic Games trials, which brought to the fore the leaders in every branch of sport. Although nothing definite has yet been done, it is understood the committee pains to adopt a program providing for American representation in every sport and activity included on the Olympic Games program. The main strength of the team, as before, will be in track and field athletics and swimming, but it is planned to develop teams for other sports which will balance the points scored by the runners, jumpers and weight men and the swimmers.

The amount necessary for the expenses will probably reach $175,000 or $200,000. This is greatly in excess of the amount expended at the last Olympic Games in Stockholm in 1912. The increased cost of everything except breathing is responsible for the expected advance over the expenses of former years, together with the fact that the size of the team will be increased. It is likely that the money will be raised by popular subscription.

The selection of a manager for the team is another point which the committee will probably decide. Matthew P. Halpin, Chairman of the New York A. C. Committee on Athletics, held the position in the Olympic Games of 1906 at Athens, 1908 at London, and 1912 at Stockholm, but whether he is again a candidate for the post is unknown.

The American team, including track and field athletes, swimmers, cyclists, marksmen, football players, horsemen and fencers, will sail from this country early in July, it is understood. The Olympic Games, according to present plans, will begin about the middle of August and will continue for three or four weeks. Try-outs for track and field athletes and swimmers will undoubtedly be held in various sections of the country, and it is probable that before the team sails there will be a final set of competitions arranged.

France, England, Italy and the Scandinavian countries have already begun their preparations for the games, according to reports which have reached this country. This preliminary activity is taken by officials in this country to foreshadow stiffer opposition for the American standard bearers than has ever before been encountered and it is understood the committee will make its plans with this in mind.

TROTTER BRINGS $4,600.

Miriam Guy, 2:09¾, Bought by F. W. Bridgeman at Old Glory Sale.

Miriam Guy, 2:09¾, which raced on the Grand Circuit last season, brought the highest price paid yesterday at the third day of the Old Glory Sale at Madison Square Garden. This four-year-old bay mare was purchased by F. W. Bridgeman of London, Ohio, for $4,600. While the price did not approach a record, it was taken by horsemen to indicate the increase in the cost of harness horses in recent years. A few seasons ago this same mare, under similar conditions, would have brought less than half that figure.

Good prices prevailed at the sale, and there was much lively bidding. One of the features of the day was the sale of Native Belle, a twelve-year-old bay mare by Moko, to W. R. Orr of Reading, Pa., for $4,100. Native Belle was a champion as a two-year-old and as a three-year-old, but is now a broodmare.

Tommy Murphy, the Grand Circuit driver, made a private transaction in which he obtained Red Russell, a chestnut gelding, from J. H. Dillon of New Haven, Conn., for $7,000, and will race him next season.

Some of the best sales made during the day follow:

Native Belle, 2:06½, b. m., 12, by Moko; to W. H. Orr, Reading, Pa.	$4,100
Miss Stokes, 2:08¾, b. m., 11, by Peter the Great; to J. R. Magowan, Mount Sterling, Ky.	3,600
Miriam Guy, 2:09¾, b. m., 4, by Guy Axworthy; to F. W. Bridgeman, London, Ohio	4,600
Amy Frisco, 2:07¼, b. m., by San Francisco; to George Walker, Buffalo, N. Y.	1,300
Rosa Watta, 2:09¾, ch. m., by General Watts; to I. Landeau, Brooklyn, N. Y.	2,000
Lee Grand, 2:03¼, br. h., 9, by Great Heart; to J. J. Orr, Providence, R. I.	1,425
Sonoma Girl, 2:04¼, b. m., by Lynwood W.; to F. G. Jones, Memphis, Tenn.	750
Kalmuck, b. c., 2, by Peter the Great; to D. D. Warman, Readville, Mass.	800
Monana, b. c., 2, by Moko; to A. J. Furbush, Brighton, Mass.	700
Binwah, 2:22¼, b. c., 2, by Etawah; to G. D. Sherman, Port Henry, N. Y.	1,050
Volanta, ch. f., 1, by Peter Volo; to W. L. Johnson, Endicott, N. Y.	1,000
Volata, b. f., 1, by Peter Volo; to Peter Gallagher, Belfast, Me.	610
Dregantle, b. c., 2, by Cegantle; to W. L. Johnson, Endicott, N. Y.	650
Lady Frisco, 2:14¼, b. m., 7, by San Francisco; to L. Landeau, Brooklyn, N. Y.	875
Dick Watts, 2:08¼, b. h., 8, by General Watts; to B. C. Johnson, Neponset, Mass.	960
Morevna, b. m., 8, by Moko; to A. B. Hastings, Boston, Mass.	825
Charley Sweet, 2:07¼, b. g., 4, by Directly Boy; to H. C. Johnson.	1,650
Edna Laird, 2:24¼, b. m., 6, by The Laird; to F. H. Galloway, Taunton, Mass.	225
General Byng, b. c., 2, by Native King; to A. J. Furbush, Brighton, Mass.	425
Basilia, 2:30, br. m., 6, by Bingara; to J. H. Smith, Kennebunk, Me.	410
Star Richmond, b. g., by Direct's Star; to W. H. Strang, Brooklyn	2,175
Lady Todd, b. m., by Kentucky Todd; to C. R. Moorehead, Indiana, Pa.	900

BEGIN CYCLE TRACK TONIGHT

Throng of Carpenters Will Do Hurry-up Job in Garden.

Two hundred carpenters will start work tonight building the six-day bicycle race track in Madison Square Garden and expect to have the saucer in readiness for the riders in the sprint meet Saturday night and the long grind which starts Sunday midnight. The riders will have a chance to work out on the track Saturday morning and familiarize themselves with the banks and stretches, which will be wider and larger this year, the track being nine laps to the mile.

Manager Young has found it necessary to cut down the field on account of the heavy list of first class riders, both American and foreign. He has decided to use only men of experience and will not take chances of having serious spills interfere with the sprinting by entering weak teams.

The foreigners have worked themselves into first class trim at the Sheepshead Bay track and are confident of winning the bulk of the $30,000 prize money. The last foreign team to win was Egg and Dupuy, this combination stealing a lap on the field the last night of the race. Buysse and Spiessens, the Belgian team, from all reports, will be front runners in the race. Both are young and powerful riders and have been consistent winners of long distance races in Europe.

The $1,000 match race in which Eaton, Goullet, and A. Spencer are to compete will be the big feature of the Saturday night sprint card, other attractions being the International Derby with many countries represented and the motor-paced match for the indoor title, in which Carman, Egg, Chapman, and Brocco are the contenders. All the professionals in the six-day race will meet in a ten-mile open race and a mile handicap.

NAME MEN FOR TITLE RUN.

Four Teams to Seek National Hill and Dale Honors.

The personnel of the four teams which will strive for the national A. A. U. senior cross-country running championship over the Van Cortlandt Park course of slightly more than six miles Saturday was announced yesterday. Two of the clubs, the St. Anselms A. C. of the Bronx, and the Dorchester Club of Boston, Mass., have entered the limit number of representatives allowed by the A. A. U. rules, which provide that a team shall not consist of more than eight runners. The Paulist A. C. has nominated seven, while the Millrose A. A., regarded as a likely winner of the title, will depend on five runners.

The complete entry follows:

Millrose A. A.—Charles Pores, Nick Giannakopulos, Victor Voteretsas, Charles De Frank Zuna, Steffano and Mike Devaney.

Paulist A. C.—Patrick Flynn, Max Bohland, Harry Wigger, Joseph Losero, Jack Costello, Robert Spear, Al Huisebosch and Joe Giorgio.

St. Anselms A. C.—J. Losgar, J. O'Connor, J. Soukop, C. Beagan, Tim O'Connor, T. Birch, B. Deegan and C. Lauth.

Dorchester Club, Boston, Mass.—Fred Faller, Cliff Horne, James Henigan, Roy Davis, Thomas Henigan, J. McIver, George Costarakis and James Sampson.

Individual entries—Terry Halpine, unattached; George Cornetta, New York A. C.; William Ritola, Finnish-American A. C.; Frank Zuna, unattached; Peter Trivouildas, unattached; Joseph P. Geiger, Cross-Country Club of Baltimore, and J. Martin, Rye, N. Y.

FULTON GOING HOME TODAY.

Injury to Arm Will Keep Him Out of Ring Until First of Year.

Fred Fulton, Minnesota heavyweight, has changed his plans, and will leave today for his home in Minneapolis, Minn., where he will join his wife and child. The big plasterer had a consultation yesterday with a physician on the injury to his right arm, and decided to abandon his plan for treatment here. He has decided to have the arm attended to at his home. Fulton was advised that, while the injury is not serious, it should receive prompt attention, in order to prevent any possible serious complication.

The injury will keep Fulton idle at least until the first of the year. The Minnesota heavyweight had planned to engage in a bout the latter part of this month, but on the advice of his physician Fulton had abandoned this plan and will rest. Manager Tom O'Rourke received many offers for bouts yesterday, but because of the developments with regard to Fulton's arm declined those which provided for bouts before the end of the year and took under consideration those which promised activity for Fulton next year.

Pete Herman to Box Today.

Jersey City boxing enthusiasts will see Pete Herman, bantamweight champion, in action this afternoon when he tackles Mickey Russell of Jersey City in an eight-round bout at a special matinée show to be conducted by the City A. C. The match has attracted unusual attention, and a heavy advance sale of tickets is reported by the promoters. Russell is a comparative newcomer, but has a large following in Jersey City, and his supporters are confident he can outpoint the title holder in eight rounds.

ADVERTISEMENT.

How often people say: "My food doesn't agree with me." The real trouble may be that their internal condition doesn't agree with the food. Constipation is often the cause of such complaints. If you suffer from constipation use Hunyadi János Pills—a world famous laxative in new and handy form. They are prompt relief from constipation and its causes. They come in handy vest pocket tin boxes of twenty pills for a quarter. All good druggists sell them.

A Source of Strength

Science reveals that cod-liver oil is a fruitful source of vitamins and that its use helps a child grow normally.

Scott's Emulsion

made of the richest and purest *Norwegian* cod-liver oil, never fails in its mission to nourish and strengthen. *Let the children have a plenitude of Scott's.*

Scott & Bowne, Bloomfield, N. J. 19-44a

REIS UNION SUITS

REIS

MAN'S CLOSEST FRIEND

DANGLER WINS TWO MATCHES AT SQUASH

Scratch Player Advances to Third Round in Crescent A. C. Handicap Tourney.

The annual Fall handicap squash tennis tournament of the Crescent Athletic Club began yesterday afternoon on the club courts in Brooklyn. N. F. Torrance, the present club champion, was not entered, but otherwise the draw represented the best talent that the wearers of the Half Moon can muster.

H. W. Dangler, playing from scratch, was the only man to take part in more than one match during the day, his two victories, over A. R. Neill and J. A. Walkley, respectively, putting him into the third round. J. W. Ivins, also rated at scratch, defeated W. E. Merriss in the first round, while A. B. Baxter, Jr., set three aces below the lineo f love—all, won a notable triumph over P. Andrews, whose allowance was 7 points, the two games being scored 15—7 and 15—10.

L. G. Godley, with a handicap of 8 aces, managed ot put M. M. Sterling, listed at minus 2, out of the running, although it took three games to do the trick. Sterling won the opener, 15—11, in spite of the big handicap he had to allow, and the second was Godley's only after extra points had been called. In the rubber Sterling tired from his long efforts to overcome the handicap imposed against him, and lost the game and match at 15—9.

The summaries follow:

FIRST ROUND—A. S. Moses, +5, defeated H. N. Taylor, +10, one hand, 15—11, 15—13; H. Somers, +8, defeated B. J. Griffin, +8, one hand, 15—6, 15—8; A. B. Baxter, Jr., —3, defeated P. Andrews, +7, 15—7, 15—10; L. J. Godley, +8, defeated M. M. Sterling, —2, 11—15, 17—16, 15—9; C. H. Zinn, +5, defeated F. A. Ryan, +8, one hand, 18—14, 15—10;; J. J. Newman, +8, one hand, 15—11, 15—11; J. W. Ivins,N oen hand, 15—11, 15—11; J. W. Ivins, scratch, defeated W. E. Merriss, +8, 15—12, 15—11; H. W. Dangler, scratch, defeated A. R. Neill, +10, one hand, 15—10, 15—11; E. P. Scipyot, +7, defeated J. Dawson, +10, one hand, 15—10, 15—6.

SECOND ROUND — H. W. Dangler, scratch, defeated J. A. Walkley, +8, one-half hand, 15—11, 15—11.

OLDS IS VICTOR AT SQUASH.

Reaches Final at Princeton Club by Beating Beekman.

E. C. Olds reached the final round of the Princeton Club's handicap squash tennis tournament yesterday afternoon by winning the upper semifinal from Leonard Beekman, in straight games, 15—12, 15—8. The winner had an allowance of only five aces, as against eight for his opponent, and, therefore, allowed the loser 3 points handicap in each game.

In spite of this initial advantage, Beekman was unable to fathom the all-around court play of Olds, who has improved greatly of late and is now able to hold his own with the Class A squash players. The former Princeton tennis Captain made a good showing in the opener, using his speed and instinctive judgment of the flight of the ball to advantage. But he faded rapidly after his rival got his strokes in working order, and the play of the winner became more and more impressive until he had put the second game and the match to his credit by a 15—9 score.

Olds will meet either H. D. Harvey or J. R. Greenwood in the final round.

Far Rockaway Five Wins.

The Far Rockaway High School basket ball team captured the Queensborough championship yesterday afternoon by defeating the Jamaica High School five at Far Rockaway, 32 to 14. Greenwald and Buschman played brilliantly for the winners.

MORAN AND MARTIN WIN.

Score Quick Knockouts Over Smith and Riley in Detroit Bouts.

Special to The New York Times.

DETROIT, Mich., Nov. 26.—Frank Moran, the Pittsburgh heavyweight, knocked out Homer Smith, of Benton Harbor, in the third round of their scheduled ten round bout here tonight. Twice Smith went down from hard rights to the jaw. The third time he stayed down.

Bob Martin, A. E. F. champion, had an even easier time with Tom Riley of Minneapolis, putting Riley away in the first round.

Jack Burk of Chicago added another victory to his credit by outfighting Jack Moran of St. Louis in a bout that went the limit of ten rounds. Both men missed many wild swings, but Burk carried the harder punch and inflicted more punishment.

In the final bout Frank Moran started as though to make short work of Smith. After a few exchanges Frank put Smith down with a straight right to the jaw. Smith started to his feet at the count of two and flopped over until the referee counted nine.

The second round was a complete reversal. Smith began using a left jab that lodged at will on Moran's nose and mouth. Moran seemed unable to avoid it, and his attempts to land on Smith were futile, practically all his swings going wide of the mark. The round was Smith's by a wide margin.

Shortly after the opening of the third round Moran uncovered his famous "Mary Ann" punch. Smith apparently had recovered his confidence and was working his left jab to good effect when Frank landed a punch flush on the jaw, and Smith went sprawling. He got up gamely only to go down again for the count of nine. Once more he came up, and Frank let go with all his might, and it was all over.

Riley never had a chance with Bob Martin. He assimilated a lot of punishment during the brief period he was in the ring. Martin knocked him down six times.

FOUR IN BILLIARD TIE.

Round Robin Tournament Will Be Played to Determine Winner.

As a result of last night's game in the pocket billiard tournament at John Doyle's Academy there is a four-handed tie for first place. George Barton succeeded in defeating Raymond Crane by a score of 50 to 44. Had Crane won he would have clinched the tourney. Crane, Barton, Harry Holden, and Edward Kirby are now tied for first place. It has been decided to play off the tie in a round robin tournament in which the four players will compete, beginning a week from next Monday.

In the snooker pool tournament for the championship of the American Amateur Billiard Association Bill Wathey, after two straight defeats, found his stroke and won from Louis Paley, 125 to 114, in four frames. Wathey's high run was 26 and Paley's 18.

William Morrisson was the winner in an English billiard tournament match, defeating Alfred Shepperd, 300 to 199. In spite of the wide margin by which the victory was scored it was an interesting game. Morrisson made a high break of 48. Shepperd's best was 17.

COUSINS IN CUE TILT.

Charles Steinbugler Scores Victory Over Robert, 150 to 125.

Whenever these cousins, Robert and Charley Steinbugler, meet, a real billiard battle is assured. Last night at the National Recreation Academy in Brooklyn was no exception. They met in a metropolitan championship Class C 18.2 balkline match and the war was on afresh. Charley finally won by a score of 150 to 125, thereby causing no little surprise in billiard circles, for Robert has generally been regarded as the probable winner of the title. The outcome dethroned Robert and left Charley and Sidney Brussel tied for the lead, each with seven games won and one lost. Robert is trailing with six and two.

AMERICAN BOXERS WIN IN STOCKHOLM

Donze and Burke Defeat Swedish Amateurs, but Cassidy Loses on Judges' Decision.

The team of American amateur boxers who are touring Scandinavian countries encountered greater success in their second tournament, held in Stockholm, than in their first foreign contests, which were conducted in Copenhagen. This is illustrated in a cablegram received yesterday at A. A. U. headquarters from Emil Andersen, Secretary of the Sparta Club of Copenhagen, who is evidently accompanying the team on its tour. Andersen cabled that Aston Donse of New Orleans, national 115-pound champion, had been successful in the featherweight competition, and John Burke of the Willow A. C. of Pittsburgh had defeated his rivals in the heavyweight bouts. Frank Cassidy of the Ozanam A. A. of this city, national 135-pound champion, defeated two rivals in the lightweight class, but lost the judges' decision in the final bout.

The victory of Donze was the Southerner's second since the trio landed. He was the only member of the team to compete successfully in the opening tournament at Copenhagen. With Andersen's cablegram yesterday came a letter from Benny Levine, local A. A. U. official, who is directing the activities of the boxers abroad, in which Levine stated, under date of Nov. 6, that the boxers were in excellent condition, working out on board the steamship Stavangerfjord, on which they left this country, and engaging members of the crew in impromptu bouts for the purpose of keeping themselves fit.

DUNDEE DEFEATS WHITE.

New Yorker Outpoints Chicagoan in Eight Rounds, with Two Even.

Special to The New York Times.

MILWAUKEE, Wis., Nov. 26.—Johnny Dundee gave Charlie White a boxing lesson in ten rounds tonight. In only two rounds, the second and fifth, did White earn an even break, and in those rounds his left hooks connected with sufficient force to send the Italian back on his toes. Dundee continually beat White to the punches. He had the Chicagoan perplexed with his left swing, which landed often. In the eighth round he gave White an opportunity to land his supposed hard left by standing toe to toe and slugging. White placed a couple of wicked hooks, but even then was bested in the exchange.

The crowd of 5,000 booed White continually after every round but the eighth, and the Boxing Commission twice warned him to put some pep into his work.

Dundee fought a whirlwind battle throughout. He kept on top of White, making him back ground, and twice shot a right to the jaw that made White blink.

Jimmy Wilde, who meets Jack Sharley here Dec. 6, was introduced from the ring. Jimmy appeared attired in a tuxedo, the only one in the house.

MACY DEFEATS MAYO.

Winner Now Tied for Second Place in Class C Tourney.

Arthur Macy last night advanced to a place where he is in a position to tie for the lead in the American Amateur Billiard Association's Class 18.2 balkline tournament for the metropolitan championship. Playing at Fuller's Academy, he registered an easy victory over Nelson Mayo, winning 200 to 119. Macy is now tied with John Lange for second place, each having won three games and lost one. E. V. Nadherny leads with wour victories and one defeat.

ZBYSZKO BEATS THE TURK.

Pins Hassan Ali to the Mat After 25 Minutes of Wrestling.

Wladek Zbyszko, the Polish Hercules, had an easy time disposing of Hassan Ali, a Turk, last night in their wrestling bout at the First Field Hospital Armory in West Sixty-sixth Street. Zbyszko, after trying a variety of holds on his cumbersome rival, threw the Turk with a body hold and double wrist lock in twenty-five minutes. A crowd of about 1,500 witnessed the exhibition.

Ali, with the physical advantages of height and reach in his favor, gave Zbyszko an interesting tussle for half the time the match consumed, but the veteran Pole knew too much about the mat game for his rival. Zbyszko tried many dangerous holds on his adversary, who slipped them all until the Pole finally clamped a body hold and then put on the extra pressure of a double wristlock, ending the bout by pinning Ali's shoulders to the mat.

Demetris Tofalos, a Greek grappler, undertook to pin the shoulders of Harry Stevens of England to the mat in a preliminary bout. Tofalos agreed to accomplish the trick in twenty minutes and failed, so that Stevens won the handicap match. In another tussle Young Muldoon and Sailor Willard wrestled all over the ring for fifteen minutes without either gaining the decision.

The "inner man" to-day! The "outer man" to-morrow—everything men and boys wear.

Closed to-day.

ROGERS PEET COMPANY

Broadway at 13th St. — "Four Convenient Corners" — Broadway at 34th St.

Broadway at Warren — Fifth Ave. at 41st St.

LINCOLN TRUST COMPANY

204 Fifth Avenue — 7 Wall Street

346 Broadway — Broadway at 72d

The Bank of Personal Service

PRINCE ALBERT

the national joy smoke

The sport of rolling your own with P. A.

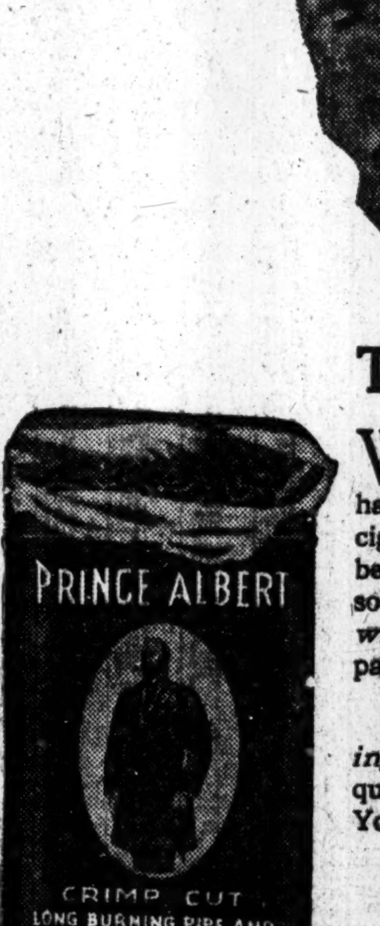

WITH Prince Albert for your makin's pal you can roll 'em and roll 'em and have the smoke time of your life. Every cigarette you fashion-up tastes just a little better than the last one—Prince Albert is so refreshing and free from bite and parch *which are cut out* by our exclusive patented process.

The thing to do is to *get started rolling 'em with Prince Albert!* Get in quick on the toppiest of smokesports! You'll take a liking to making your own cigarettes with P. A. because it is *crimp cut and stays put! You don't lose* half the tobacco every time you roll one. *It's a cinch to get the knack of doing it quick and clever—with Prince Albert!*

All the joy Prince Albert hands you in a cigarette it has been putting out in jimmy pipes these many years. P. A. has revolutionized pipe smoking. It answers every p e question any man ever asked *just like it answers every home rolled cigarette demand!*

Toppy red bags, tidy red tins, handsome pound and half pound tin humidors—and—that classy, practical pound crystal glass humidor with sponge moistener top that keeps Prince Albert in such perfect condition

R. J. REYNOLDS TOBACCO COMPANY, Winston-Salem, N. C.

Bonds of

FOREIGN GOVERNMENTS

at prices to yield

6⅜%

to over

8%

Send for Descriptive Circular T-202

E. H. Rollins & Sons

43 Exchange Place, New York

Boston Philadelphia Buffalo
Chicago Denver San Francisco

W. F. Ladd & Co.

Successors to
Tilney, Ladd & Co.

Investment Securities

New York

Exempt from Federal Income Taxes

High Grade

Municipal Bonds

Yielding from

4.20% to 5%

Blodget & Co.

34 PINE ST., New York
60 STATE ST., Boston

REAL ESTATE TRUST BLDG., Philadelphia.

Temporary Conditions

have resulted in a low level of prices for the first mortgage bonds of our trunk line railroads. When conditions alter present opportunities will no longer exist. Purchasers at present prices can not only secure a high income on their capital over a long period but will undoubtedly find that this income will increase in buying power.

We shall be glad to make offerings to suit individual requirements.

Redmond & Co.

Members New York & Pittsburgh Stock Exchanges.

33 Pine St. New York
Union Arcade Bldg. Pittsburgh

Willys Corporation

8% First Preferred Stock

has unusual diversity in sources of earnings. These include automobiles, their accessories and investments. The most substantial features of the motor car industry predominate.

Send for our Commentary

Reinhart & Bennet

Members N. Y. Stock Exchange

52 Broadway, New York

Careful attention given to conservative trading accounts.

Investment Suggestions

Glidden, Davidge & Co.

Members New York Stock Exchange

20 Broad St., New York

FINANCIAL MARKETS

Liberty Bonds Decline Under Heavy Sales—Stocks Meet with Light Demand.

The demand for stocks was of the reluctant order during much of yesterday's market session, and this factor appeared to be seized upon by professional traders as a medium for acquiring profits through short sales. Probably buying was under the pre-holiday handicap to a greater extent than usual by reason of the momentous problems of the hour at home and abroad, which, it was felt, might bring unusual developments before the markets reopened. The coal strike deadlock, rumors of a possible railroad strike of wide proportions in the near future, and the strained situation with Mexico were domestic matters to which traders devoted comment during the course of the day. As far as the foreign financial outlook was concerned, the market following had little that was new to consider, but it has been noticeable since the Peace Treaty was defeated in the Senate that the Street has centred more attention upon the need for credits and upon Europe's lack of adequate raw materials and food than in previous weeks. Whatever the elements to promote caution in buying and holding stocks, the market was weak most of the time and declines of 2 to 4 points and more were common in the final price array. Call money was quoted at 7 per cent. for renewals and at 6 per cent. later on. The demand was reported light. Unlike the session of Tuesday, no particular groups of stocks were under pressure; the declining process was general among industrial, railroad, mining and oil shares.

Liquidation of Liberty bonds, which had been on the increase for a week, reached record proportions for the year. Several issues sold under 92, the retreat to the lowest levels bringing a net decline of more than a half point. Just why the Government bonds are coming on the market in quantity has not been fully explained. Presumably, the approach of the year-end is bringing the first wave of the annual output of securities sold to establish losses for income tax purposes. Last December, it will be recalled, a general declining movement among stocks and bonds was traced to heavy selling by individuals who sought to fulfill the mandate of the law that losses on securities must actually be suffered. It would seem as though the statute could well be revised so as to allow an inventory to be taken by tax payers, other than security dealers who are protected already by a clause allowing inventory valuations and remove from the markets an onus upon quotations which is looked for each Autumn. The fact that extensive sales of stocks and bonds may be expected is hardly a supporting influence to securities at this season of the year, referring especially to those whose highest quotations were scored early in the year.

The foreign exchange markets were dull with unimportant changes of rates. In the cotton market a fairly sharp declining movement in the morning was turned into a recovery, leaving quotations irregular at the end of the day. News of the steel and iron trade indicate that something of the pinch resultant from strike influences is being felt by consumers. The Iron Age estimates a loss in steel output between 2,500,000 and 3,000,000 tons from the strike.

MONEY AND EXCHANGE.

WEDNESDAY, NOV. 26.

Call Loans on Stocks and Bonds.

High.	Low.	Renewal.	Last.
7	6	7	6

Call Loans on Acceptances.

Prime eligible acceptances....4⅜

Time Loans.

MIXED COLLAT'L.		ALL INDUSTRIALS.	
Sixty days	6	Sixty days	7½
Ninety days	6	Ninety days	7½
Four months	6	Four months	7½
Five months	6	Five months	7½
Six months	6	Six months	7½

Discount Rates, Federal Reserve Bank.

Commercial paper—
15 days, 4¾; 16 to 90 days, 4¾

Government paper—
15 days, 4⅜; 16 to 90 days, 4⅜

Trade and bankers' acceptances, 90 days, 4½

Open Market Rates, Bankers' Acceptances.

Eligible for rediscount with Reserve Bank, 60 to 90 days....5 @4⅝

Nonmember and private bankers eligible, 60 to 90 days....5¼@4⅞

Not eligible, 60 to 90 days....6 @5⅜

Commercial Paper.

30 to 90 days....5½

4 to 6 months....5⅜

Other Names.

4 to 6 months....5⅜

FOREIGN EXCHANGE.

Range of Rates.

	High.	Low.	Last.	Change.
Sterling—				
Demand	$4.05	$4.04	$4.04	—.00⅝
Cables	4.05¾	4.04¾	4.04¾	—.00⅝
Francs—				
Demand	9.69	9.73	9.73	—.01
Cables	9.67	9.71	9.71	—.01

Closing Rates.

Normal Rates of Exch.		—Yesterday's Close.— Demand or Checks.	Cables.
4.8665	London	$4.04	$4.04¾
5.1813	Paris	9.73	9.71
5.1813	Belgium	9.32	9.30
	China—		
	Hongkong	103.00	103.50
	Shanghai	155.00	155.50
	Peking	167.00	167.50
40.20	Holland	37⅛	37¼
19.30	Greece	17.50	17.55
5.1813	Italy	12.02	12.00
32.44	India—		
	Bombay	44.50	44.625
	Calcutta	44.50	44.625
49.85	Japan—		
	Kobe	50.3125	50.4375
	Yokohama	50.3125	50.4375
19.30	Spain	19.65	19.75
50.00	Philippine Islands—		
	Manila	49.00	49.25
26.80	Scandinavia—		
	Stockholm	22.60	22.75
	Christiania	22.00	22.15
	Copenhagen	20.20	20.35
5.1813	Switzerland	5.51	5.49
	South America—		
42.44	Buenos Aires	43.15	43.25
32.44	Rio	20.375	20.50
51.54	Russia (currency)—	Bid.	Asked.
	100 rubles	4.25	4.50
	500 rubles	3.70	3.90

The following exchange rates are quoted in the open market:

		Cents Per Kronen. Checks.	Cables.
23.83	Germany	*2.33	2.33
23.83	Poland	1.68	1.70
20.26	Austria	.78	.80
20.26	Jugoslavia	.98	1.00
20.26	Czechoslovakia	2.00	2.02
19.30	Belgrade	¶5.20	5.30
19.30	Finland	†3.60	3.65
19.30	Rumania	‡3.80	3.85

*Cents per mark. †Finmarks. ‡Lei. ¶Dinar.

TIME BILLS ON LONDON.

—Bankers.— 60 Days.	90 Days.	—Commercial.— 60 Days.	90 Days.
Nominal.		$3.98½	$3.96½

Clearing House Exchanges.

Clearing House exchanges, $26,640,567; balances, $69,705,771; Sub-Treasury debit balance, $322,130,307; Federal Reserve credit balance, $52,532,176.

Domestic Exchanges.

Rates on New York at domestic centres: Boston, par; Chicago, par; St. Louis, 25@15c discount; San Francisco, par; Montreal, $49.375.

Silver Quotations.

Bar silver in London, 75⅝d; in New York, $1.35; Mexican dollars, $1.00¾ @ $1.04¾.

Montreal Stock Quotations.

Special to The New York Times.

MONTREAL, Quebec, Nov. 26.—Sharp rallies in paper stocks and in steel characterized the afternoon session. Spanish River was up seven points. The principal sales and quotations follow:

Total Sales.		High.	Low.	Noon Close.
1,690	Atlantic Sugar	71½	69⅞	69⅞
180	Abitibi	185	184¾	185
30	Asbestos	89⅝	89⅝	89⅝
197	Do pf	101⅝	100	101
900	Brazilian	53	52⅞	52⅞
520	Brompton	79	77	79¼
100	Can. Cottons	92½	92	92½
35	Can. Car	49¼	49¼	49¼
95	Do pf	100	99½	99½
25	Can. Cement	71	71	71
110	Can. SS.	72¼	72¼	72¼
35	Do pf	85	85	85
10	Macdonald	36	36	36
35	Dom. Bridge	107	107	107
2,775	Dom. Steel	72½	72	72½
70	Dom. Textile	123	123	123
130	Laurentide	234	232	234
81	Montreal Power	89	88½	89½
15	Quebec Railway	23¾	23¾	23¾
65	Riordan	148½	146½	146½
181	Shawinigan	117½	117½	117½
3,675	Spanish River	72	65	72
350	Do pf	120	118½	120
2,110	Steel of Canada	77½	75½	77½
6	Do pf	100	100	100
220	Dom. Glass	67	66½	66⅝
360	Wayagamack	78½	78	78

Total shares sold, 16,611.

NEW YORK STOCK EXCHANGE

WEDNESDAY, NOV. 26, 1919.

	1919.	1918.	1917.
Day's sales	1,180,050	728,932	392,187
Year to date	286,355,352	130,477,809	171,454,025

—Closing.— Bid.	Ask.	Sales.		First.	High.	Low.	Last.	Net Chge.
40	41	200	Advance Rumely	40⅝	40⅝	40⅛	40⅛	—⅜
71½	72	200	Advance Rumely pf.	72	72	72	72	+¾
84	85	700	Ajax Rubber	85½	86	85	85	—1½
..	..	900	Alaska Gold Mines	2¼	2⅜	2¼	2¼	—⅛
2⅝	2¾	8,700	Alaska Juneau	2⅝	2¾	2⅝	2⅝	...
42½	43½	400	Allis-Chalmers Mfg.	42¾	42¾	42½	42½	—¾
92	94	400	Am. Agricul. Chem.	93	93	93	93	—⅛
93	94	3,000	Am. Beet Sugar	95	95	92½	93	—2½
124⅝	125	200	Am. Bosch Magneto	126	126	125	125	—1½
53¼	54	4,800	Am. Can	55	55½	53¼	53¼	—2¾
100	102	100	Am. Can pf.	100¼	100¼	100¼	100¼	—1
134	135½	2,700	Am. Car & Fdry	136	136	134½	135½	—1½
49¾	50½	700	Am. Cotton Oil	50½	50⅝	50	50	—2
11½	11⅝	1,600	Am. Druggists	11½	12	11⅝	11½	...
95½	98	500	Am. Express	99	99¼	95	95	—5
32¾	32⅞	1,200	Am. H. & Leather	32⅞	32⅞	32	32¾	+¼
122¾	123¾	1,500	Am. H. & L. pf.	124	124	122¼	123¾	—1⅝
43	46	400	Am. Ice	46¼	46¼	45	45	—2
65	67	100	Am. Ice pf.	66	66	66	66	—1
109⅝	110	9,400	Am. International	113	113	109½	109⅞	—3⅜
69½	71	300	Am. Linseed	71⅝	71⅝	69½	69½	—2⅛
92½	94	100	Am. Linsed pf.	92½	92½	92½	92½	—1½
93⅞	94¼	6,700	Am. Locomotive	95⅞	95⅞	93¼	94	—1⅜
49	50	100	Am. Malt & Grain	50	50	50	50	—1⅛
29⅞	30	12,900	Am. Ship & Com.	30⅛	30⅛	29⅜	30	—⅛
63¼	63½	14,300	Am. Smelt. & Ref.	64¼	64½	62⅝	63½	—1⅛
97¾	98½	200	Am. Smelt. & R. pf.	98⅝	98⅝	98	98	—⅜
40⅝	41	600	Am. Steel F'dries	41½	41½	41	41	—⅜
92½	93½	200	Am. Steel F'ries pf.	92¾	92⅞	92½	92½	—⅜
135½	136½	3,300	Am. Sugar Ref.	136⅝	137	136	136	—1¼
..	..	3,400	Am. Sumatra Tob.	92	93¼	91	91⅝	—⅜
99⅞	100	2,300	Am. Tel. & Tel.	100	100⅛	99⅞	99⅞	—⅛
250	255	200	Am. Tobacco	257	257	255	255	—5
99	99¾	200	Am. Tob. pf. new	99¼	99¼	99¼	99¼	+¼
125⅝	126	9,700	Am. Woolen	127½	128	125	125⅝	—1⅛
102	103	100	Am. Woolen pf.	102	102	102	102	—1
56¼	57½	500	Am. Writing P. pf.	57	57⅞	57	57⅞	—1⅛
17	18	1,600	Am. Zinc, L. & S.	17¾	18	17	17	—1¼
59⅝	59¾	9,700	Anaconda Copper	60	60	59	59¾	—⅜
4½	4¾	600	Assets Realization	4¾	4⅞	4½	4½	—⅛
54	55	600	Asso. Dry Goods	55	55⅜	55	55	—⅜
68	72	100	As. Dry Gds. 1st pf.	71	71	71	71	—1
..	..	400	Associated Oil	112	112	111	111	...
87	87½	1,500	Atch., Top. & S. F.	88	88	87¼	87¼	—½
78⅞	79	100	Atch., T. & S. F. pf.	79	79	79	79	...
8	9	1,000	At., Birm. & At.	9	9⅛	9	9	...
92	94¼	200	Atlantic Coast Line	93	93	93	93	—1¼
168¾	171	1,700	At., Gulf & West I.	174¾	174¾	170	170	—2½
68	70	700	At., Gulf & W. I. pf.	70	70	70	70	...
17	17½	100	Auto Sales	17¼	17¼	17¼	17¼	+¾
109⅝	110¼	80,500	Baldwin, Loco.	111¼	111	108⅝	109⅞	—1⅝
36¼	36⅜	3,600	Baltimore & Ohio	37⅝	37⅝	36⅝	36⅜	—1⅛
48½	48¾	800	Baltimore & O. pf.	49⅝	49⅝	48⅝	48⅝	—¾
121	122	600	Barrett Co.	121½	123	121½	122	—1
1¼	1⅜	100	Batopilas Mining	1⅛	1⅛	1⅛	1⅛	...
35	35¼	14,500	Bethlehem Motors	34½	36⅜	33	35	+1⅛
93⅞	94	20,500	Beth. Steel, Class B	95⅝	95⅝	93⅝	94	—2⅛
113⅝	115	100	Do 8% pf.	115	115	115	115	+1¼
13½	14	2,200	Booth Fisheries	14¼	14¼	14	14	—⅜
16	16¾	3,300	B'klyn Rap. Trans.	16⅛	16⅛	16	16	—⅛
11	12	3,300	Do ctfs. of dep.	11⅝	11⅝	11½	11⅝	—⅛
49	50½	400	B'klyn Union Gas	51	51	50	50	—7
..	..	100	Brown Shoe	105½	105½	105½	105½	—2¾
8	8¾	800	Bruns. Ter. & R. S.	8⅝	8⅝	8	8	—1⅛
120½	124	400	Burns Brothers	120¼	124	120¼	124	...
24	27	500	Butterick Co.	25½	25½	25	25	—3
9½	9¾	1,000	Butte Cop. & Zinc	9½	9⅝	9½	9½	—⅛
21	21½	600	Butte & Superior	21½	21½	21	21½	...
23⅝	24¼	1,700	Caddo Cent. O. & R.	27	27¼	24	24	—3¼
76⅝	77¼	300	California Packing	76⅝	76⅝	76½	76½	—⅛
45½	46½	3,700	Cal. Petroleum	47	47¼	45¼	45⅝	—⅝
78	79	200	Do pf.	79	79	78	78	...
61½	62½	100	Calumet & Arizona	61½	61½	61½	61½	—3½
145	146	300	Canadian Pacific	145	145⅝	145	145⅝	—⅛
95½	96	4,900	Central Leather	97½	97½	95⅝	96	—1⅝
110½	111	100	Do pf.	110¼	110¼	110¼	110¼	...
53	54	200	Certain-Teed Prod.	53	54	53	54	—3
56⅝	57⅝	3,200	Cerro de Pasco Cop.	57⅞	57⅞	56⅝	56⅞	—1
118	118½	1,700	Chandler Motor	120	120	116	118	—2
56⅝	57	1,400	Chesapeake & Ohio	57½	57½	56⅝	56⅝	—⅝
9	12	100	Chi. & Alton pf.	12	12	12	12	—4
7	8	100	C. & E.I.pf. cfs.of d.	8	8	8	8	—1
39¼	40	9,100	Chi., Mil. & St. P.	41½	41½	39½	39⅞	—1⅝
58	59	3,900	Do pf.	61⅝	61⅝	57½	58¾	—3
90⅛	90¾	900	Chicago & N. W.	90⅛	90⅝	89⅞	90⅛	—¾
118	125	100	Do pf.	121	121	121	121	—⅜
26⅛	26½	2,200	C., R. I. & Pac.	27¼	27¼	26⅛	26⅛	—1⅛
73	73¾	300	Do 7% pf.	73⅝	73⅝	73	73	—1
61	61½	400	Do 6% pf.	62⅛	62⅛	61⅝	61⅝	—1¼
98	100	100	C., St. P. M. & O. pf	99½	99½	99½	99½	+1⅛
19	19¼	2,700	Chile Copper	19⅛	19⅛	19	19	—⅜
35½	36	2,000	Chino Copper	36¼	36¼	35½	35½	—1
44	45½	200	C., C., C. & St. L.	45	45	45	45	...
39⅝	40	400	Coca-Cola	39⅝	40½	39⅝	40	...
..	..	100	Do cash	40½	40½	40½	40½	...
42	42¾	200	Col. Fuel & Iron	42¾	42⅝	42½	42½	—⅝
23	23½	100	Colorado Southern	23	23	23	23	—¼
51	55	200	Do 1st pf.	51	51	51	51	—2
64	64¾	4,500	Columbia Gas & El.	65	66	63¾	64	—1
65⅝	66	33,200	Columbia Graph.	65½	69¼	65⅜	65⅝	+1⅛
92	94	100	Do pf.	93¼	93¼	93¼	93¼	+¾
53	55½	200	Comp. Tab. Record.	54¼	55	54¾	55	...
33¼	34¼	1,500	Consol. Textile	34½	35	33½	33¼	—1⅛
87½	88	4,400	Consolidated Gas	90	90¼	87¼	87½	—2¼
17⅝	17½	1,200	Con. Int. Cal. Min.	17⅝	17⅝	17	17¼	—½
89	90	200	Continental Can	90½	90½	90	90	—½
..	..	100	Continental Can pf.	105	105	105	105	+1
12½	13	500	Continental Candy	13	13	12½	12½	—⅝
81⅝	82	6,300	Corn Prod. Refin.	83	83	81⅝	81⅝	—1⅜
107	109	250	Corn Prod. Ref. pf.	107½	107½	107½	107½	...
209	210½	13,100	Crucible Steel	214	214	205	210	—5¼
46½	47	5,300	Cuba Cane Sugar	48¼	48¼	46	46⅝	—1½
83½	83¾	800	Cuba Cane Sug. pf.	83	83¾	83	83¾	+¾
101½	102½	500	Delaware & Hud.	102¼	102½	101⅝	101⅝	—½
8¼	9	100	Denver & Rio G.	8½	8½	8½	8½	...
15	15¼	2,100	Den. & Rio G. pf.	15½	15½	14⅝	15¼	—¼
13⅝	14	6,000	Dome Mines	13⅞	14⅛	13⅛	14	+⅛
29	29¾	100	Elk Horn Coal	29	29	29	29	+½
30	32	600	Emerson Branting	30¼	30¼	30	30¼	+¼
91⅝	93	200	Emer. Brant. pf.	92	92	92	92	—1
140	141	5,400	Endicott Johnson	141	143½	137¼	140⅝	—1¼
104⅝	105	200	Endicott John. pf.	105⅝	105⅝	105½	105½	—½
14⅝	14⅞	1,200	Erie	14⅞	14⅞	14¼	14⅝	—½
22⅝	23½	1,400	Erie 1st pf.	23½	23½	22½	23	—1½
16	17½	200	Erie 2d pf.	17	17	17	17	—¼
81	83	1,000	Fairbanks Co.	85	85	80	81	—5
91	91¼	1,800	Famous Players	92	92	89	91	—1⅝
41½	41⅝	4,700	Fisk Rubber	42½	42½	41½	41⅞	—1⅛
37⅞	38½	2,700	Freeport Texas	40	40	37½	38	—2⅛
19½	20	1,000	Gaston, Wm. & W.	20	20	19¼	19⅝	—½
72	73	1,300	General Cigar	72¾	73½	72½	72½	—1
168⅛	169	1,100	General Electric	169½	169½	168⅛	168½	—1
355½	356	17,300	General Motors	361	361	350	356	—8½
92	94	500	General Motors pf.	94⅝	95	94	94	+1½
..	..	4,200	General Motors deb.	91½	91⅝	90¼	91¼	+⅞
80¾	81	1,500	Goodrich (B.F.) Co.	81½	81½	80⅞	80⅞	—1⅛
104¼	104½	200	Goodrich pf.	104⅝	104⅝	104¼	104¼	...
50	56	200	Granby Consol.	55	55	55	55	—2
50⅝	51½	3,900	Gray & Davis	53⅜	53⅜	50⅝	50⅝	...
82¼	82½	3,400	Great Northern pf.	82¾	82½	82	82	—1
39½	40	1,500	Great Northern Ore	40	40	39⅝	39⅞	—⅛
35	36	300	Greene-Cananea	36	36	35½	35½	—1⅛
65	67	800	Gulf States Steel	65	65	64¾	65	—1
30	35½	200	Gulf, Mob. & N. pf.	34½	34½	34½	34½	—2⅝
90	91	400	Hartman Corp.	90	90	90	90	—1
58	60	400	Haskell & Barker	59½	59½	58	58	—2¼
90⅛	91½	400	Illinois Central	91	91	90½	90½	—⅞
51⅝	52	1,400	Inspiration Copper	52	52	51⅝	51⅝	—1⅛
3⅝	3¾	5,300	Int. Consolidated	3¾	4	3⅝	3¾	...
12	12½	3,500	Int. Consol. pf.	12	12½	12	12	—¼
21	23	200	Int. Agricultural	22	22	21	21	—1
82	84	100	Int. Agricul. pf.	83	83	83	83	—1
130	130⅞	500	Int. Harvester, new	132¼	132¼	130	130	—2¼
51	51⅛	8,400	Int. Mer. Marine	53⅜	53⅜	51	51⅛	—1¼
104	104¼	4,100	Int. Mer. Mar. pf.	105⅝	105⅝	104	104⅛	—1⅛
24⅝	24⅞	3,600	Int. Nickel	25	25	24⅞	24⅞	—⅛
69⅛	69½	3,200	Int. Paper	71⅛	71⅛	69¾	69¼	—2¼
75	78	100	Int. Paper pf. sta.	76	76	76	76	—1¾
42	43	600	Iron Products	43½	43½	43	43	+⅝
25	30½	100	Jones Bros. Tea	30	30	30	30	—½
16¾	17¼	800	Kansas City South.	17½	17½	17	17	—½
135	136	900	Kelly Springf. Tire	136	137	135	135	—3
87	89	300	Kelsey Wheel	89½	89⅝	88	88	—2
29¼	29⅝	5,800	Kennecott Copper	29⅝	29⅝	29¼	29¼	—⅝
48⅝	49	6,000	Keystone Rub. & T.	50½	50⅝	48⅝	48⅝	—2¼
..	..	100	Kresge (S. S.) Co.	140	140	140	140	—5
85⅛	86½	2,400	Lackawanna Steel	86	87	85⅛	85⅛	—1⅛
44	48	100	Laclede Gas	44⅝	44⅝	44⅝	44⅝	—1¼
34	34¼	1,500	Lee Rubber & Tire	34	34	34	34	—½
..	..	2,000	Do. rights	⅛	⅛	⅛	⅛	—⅛
43¼	43½	1,600	Lehigh Valley	43⅜	43½	43	43⅜	—⅛
72	76	100	Loose-Wiles Biscuit	74	74	74	74	+2
175	185	500	Lorillard (P.) Co.	180	180	175¼	175¼	—9⅝
112¼	113½	100	Louisville & Nash.	113½	113½	113½	113½	—½
42	43	1,000	Manhat. Elevated	44	44	42	42	—2⅛
26⅝	29¼	200	Martin-Parry	26⅞	26⅞	26⅞	26⅞	+⅛
41	42	1,000	Maxwell Motors	41½	42	40⅛	41⅞	+⅛
..	..	700	Do. cfs. of dep.	40⅛	41⅝	40	41	—1½
68	68½	1,100	Max. Motors 1st pf.	66½	69	66½	68½	...
34	35½	200	Max. Motors 2d pf.	35½	35½	35½	35½	...
118	122	500	May Dept. Stores	122	122	120	120	—3
107	110	100	May. Dept. Stores pf.	109	109	109	109	+2
196	196⅝	15,700	Mexican Petrol.	202½	202½	195½	196⅝	—6⅝
23¼	23½	700	Miami Copper	23½	23½	23¼	23¼	—⅝
57⅝	58½	11,300	Middle States Oil	61⅛	61⅛	56¾	58	—3
51	51½	5,600	Midvale Steel	51⅝	51⅝	50⅞	51	—⅝
14½	15⅝	200	Minn. & St. L. new	15	15	14⅝	14⅝	—½
95	99	100	M., St.P.& S.S.M.pf.	95½	95½	95½	95½	—½
11⅛	11¼	1,100	Mo., Kan. & Texas	11½	11½	11⅛	11⅛	...
16	17	600	Mo., Kan. & Tex.pf.	16⅝	16½	16	16	—½
26½	26⅝	6,000	Missouri Pacific	27	27⅛	26⅝	26¼	—½
43⅝	45	400	Missouri Pacific pf.	45	45	43⅝	43⅝	—1⅛
56	58⅝	1,100	Montana Power	56¼	59	54⅝	58	+1
43	45	700	Mullins Body	45½	46	44	44	—1⅛
36	36½	300	Nat. Acme	36	36	36	36	...
63⅝	64	5,200	Nat.Aniline & Chem.	64	65	63½	64	—⅛
88	89½	100	Nat.An. & Chem. pf.	88⅝	88⅝	88⅝	88⅝	—⅜
114	118	200	Nat. Biscuit	116	118	116	118	...
12½	13	800	Nat. Cond. & Cable	12½	12½	12½	12½	—⅛
79	80	400	Nat.Enam.& Stamp.	80	80	79¼	80	—½
82	83½	200	Nat. Lead	83⅞	83⅞	83⅞	83⅞	+⅞
15	15⅜	600	Nev. Con. Copper	15⅛	15⅛	15	15⅛	—⅛
118	119	600	N. Y. Air Brake	119	119½	118	118	—2⅞
71½	72	2,200	N. Y. Central	71⅝	71⅝	70⅝	71⅝	—⅛
27	29	100	N. Y., Chi. & St. L.	28	28	28	28	—2
44	46	300	N. Y. Dock	46	46	46	46	—5
59	63	100	N. Y. Dock pf.	60⅜	60⅜	60⅜	60⅜	+⅜
30¼	30½	9,800	N. Y., N. H. & H.	31⅛	31⅛	29⅞	30	—1⅛
18½	18½	100	N. Y., Ont. & West.	18¾	18¾	18½	18½	—⅛
12½	13⅛	300	Norfolk Southern	13⅛	13⅛	13⅛	13⅛	+⅛
100	100½	800	Norfolk & Western	100¾	100½	100	100	—⅝
83½	84	3,700	Northern Pacific	84⅝	84⅝	83⅝	83⅝	—1⅛
71	72½	900	Nova Scotia S. & C.	76	76	72⅝	72⅝	—3⅜
49⅝	50	5,700	Ohio Cities Gas	50½	50½	49½	49¾	—1½
50	52½	100	Ohio Fuel Supply	50½	50½	50½	50½	—1⅛
10	11	200	Ontario Mining	11	11	10	10	—1⅛
9½	9⅝	8,100	Okla. Prod. & Ref.	9⅝	10	9⅝	9⅝	—⅛
36¾	37	1,000	Otis Steel	37⅝	37½	36⅝	36⅝	—⅛
62½	62⅞	500	Pacific Gas & Elec.	62	62	61⅝	62	+⅜
37	37⅝	500	Pacific Mail	36⅝	36⅝	36⅝	36⅝	—1⅛
103¼	104	12,600	Pan-Am. P. & T.	107	107	103⅛	103⅞	—4⅛
..	..	6,700	Do. rights	⅝	⅝	⅝	⅝	—⅛
45½	46	2,000	Parish & Bingham	47⅝	47⅝	45⅝	45⅝	...
42⅝	42⅞	2,700	Penn. R. R.	42⅝	42⅝	42½	42⅝	...
36⅞	36¾	2,000	Penn. Seab. Steel	38⅝	38⅝	36⅞	37	—1⅛
37	37½	1,000	People's Gas, Chi.	38	38	37	37	—1½
23½	24	2,400	Pere Marquette	23½	24½	23⅛	23½	—½
63	66	100	Pere Marq. prior pf.	64	64	64	64	...
31¾	32	2,100	Philadelphia Co.	32½	32½	32	32	...
80¼	80½	87,100	Pierce-Arrow	87½	87½	80	80½	—8⅝
104½	106	300	Pierce-Arrow pf.	108⅜	108⅜	104½	104½	—5
18⅝	19	2,800	Pierce Oil	19¼	19⅛	18⅝	18⅞	—¼
67½	68½	100	P., C., C. & St. L.	67⅝	67⅝	67⅝	67⅝	—1⅛

Continued at Bottom of Columns Six and Seven.

TOPICS IN WALL STREET.

Money and Discounts.

The call money market showed nothing unusual yesterday, opening and renewing at 7 per cent., and then tapering of to 6 per cent., notwithstanding a widely circulated report that the Federal Reserve Bank Directors, at their meeting yesterday, either had, or would, advance rates for discounts and rediscounts. The Governors of the Reserve Bank met in the forenoon, but it was not until after the closing hour, 3 o'clock, that it was definitely stated no changes in rates had been made.

Bonds and Losses.

The extremely heavy selling of Liberty and other bonds yesterday and on several other recent days was generally attributed by dealers to the desire by individuals and corporations to get their losses "on the record" for income tax purposes. The law, or at least its administration, requires that individuals and corporations actually sell their securities to establish their losses. Dealers in securities are allowed to inventory their bonds at a price and establish their losses in that way. As the Government loses nothing by the inventory system, and as its practice makes for stability by relieving the market of the end-of-the-year pressure, it would seem a way might be found to allow the security holder who is not a dealer figure his loss in this way, instead of forcing him to sell out for whatever he can get.

Liberties Under Pressure.

The pressure directed against the Liberties was excessive. It gave the day the largest turnover of any day of the year, and the second largest for all time. The total amount of bond sales was $26,871,000, of which $22,556,000 was in Liberties and Victories. On Dec. 31 last year the total volume of bonds, par value, was $27,331,300, of which $23,564,000 was in war bonds.

Liberty Bonds vs. Polish Bonds.

Information from Polish-American quarters shows that the Poles here are by no means unanimous in their support of the interesting project to collect the Liberty bonds they hold and exchange them for new Polish Government securities at a higher rate of interest in order that the American securities can be used for a credit upon which Poland may obtain the raw materials she needs. Very little is known about the personnel of the syndicate which induced President Paderewskie in Warsaw to indorse this proposal, and there is some hesitation here about accepting the assurance that the $250,000,000 of Liberty bonds to be so obtained will not come upon the market to depress the price of the bonds. Meantime, Prince Lubomirsky, the Polish Ambassador, preserves a discreet silence in regard to the scheme, which is under close scrutiny by the Treasury officials, before American consent to its adoption is given.

General Motors Arbitrage.

The 35 to 40 point arbitrage that apparently existed in General Motors Tuesday was so large that many thought there must be a possibility of the deal whereby the old shares would be divided on a ten for one basis not going through. When it was called to the attention of one trader he remarked "there must be something wrong." Yesterday some of the more venturesome bought 100 General Motors on the big board and sold 1,000 General Motors, "when issued," on the Curb, and, having taken the chance, began to worry as to the outcome. After the close of the market the General Motors Directors voted to recommend the ten for one subdivision, thereby affording a high degree of satisfaction to those who had ventured the play.

Transcontinental Loses Ground.

Transcontinental Oil suffered a break of 5⅝ points, heavy pressure being exerted against the stock throughout the day. There have been several rumors concerning this issue recently, one being that production was much curtailed. This was used as a weapon for bear attack.

Establishing Losses.

Some of the selling now hitting the market is supposed to be to establish losses in preparation for income tax returns. The weakness in the rails is in part attributable to this, for it is in this group that some substantial losses have been recorded. It is the impression of some that selling of this sort will be a damper on the market for the next two or three weeks.

Japan Taking Copper.

Japan has again come into the copper market and some large orders have been placed. This influx of Japanese buyers has taken place since the decline of the price for the metal from the 20-cent level. Earlier in the year the Japanese also were heavy buyers, so that a large proportion of the export copper has gone to the Far East.

Atlantic Refining Soars.

An advance of 200 points that escaped the notice of most persons came about in Atlantic Refining stock. The shares are now selling at close to $1,800 each. Plans are under way to list this stock on the New York Stock Exchange, and a subdivision of the shares is considered likely. Atlantic Refining is one unit which made up a part of the old Standard Oil Company. Standard of New Jersey preferred stock is also coming on the big board.

Tractions Show Better Undertone.

While there was further selling of local traction bonds yesterday, a better undertone developed in the afternoon, with Interborough Metropolitan 4½s showing a net gain of 1⅜ at the close, and Interborough Rapid Transit 5s closing unchanged at 45¼, as compared with 45 the low price of the movement. Interborough Consolidated common also closed unchanged, while the preferred stock showed a fraction net loss. The volume of selling was much less than on Tuesday.

Regulating Bodies and Rates.

In railroad circles close attention will be paid to the attitude of the different regulating commissions toward increased freight rates when the properties are returned to private operation. This attitude should indicate, railroad men say, whether the regulating bodies will permit a better relation between railroad income and railroad expenses, which is so vital to the successful operation of American carriers in the future.

Shipping Shares Also Sold.

Shipping shares were not exempt from the weight of selling, and United Fruit led the downward movement on a fair turnover, with a net loss of more than 5 points. Atlantic, Gulf and West Indies closed more than 2 points lower, and the International Mercantile Marine issues also were down. Pacific Mail, on a nominal turnover, also lost ground.

Two Newcomers on Big Board.

Two newcomers appeared on the big board yesterday. They were Parish & Bingham and Gray & Davis. Both companies are manufacturers of automobile accessories and parts. Both stocks were fairly active and showed net losses at the close. The first mentioned is shown on the ticker tape by the abbreviation PRX and the latter by GRY.

A New Railroad Appropriation.

Recent estimates by the Railroad Administration that to settle accounts with the carriers at the close of the year $326,541,893 additional will have to be appropriated by Congress to swell the amount spent or to be spent by Dec. 31 by the Railroad Administration, have caused favorable comment in the financial district. It has been interpreted in some quarters to mean that the Administration will continue to co-operate with the roads for their return to private operation with a minimum of friction and inconvenience.

BONDS ON STOCK EXCHANGE

WEDNESDAY, NOV. 26, 1919.

	1919.	1918.	1917.
Day's sales	$26,871,000	$10,138,000	$3,259,500
Year to date	3,043,951,250	1,688,481,500	932,506,950

Following sales are given in lots of $1,000:

U S Liberty 3½s, 1932-47
77....100.02
175....100.04
182....100.02
217....100.00
25....100.06
92....100.08

$768,000 1st conv 4s, 1932-47
68.... 94.20
43.... 94.10

$106,000 1st conv 4¼s, 1932-47
52.... 94.30
5.... 94.38
2.... 94.32
51.... 94.30
80.... 94.20

$149,000 2d 4s, 1927-42
5.... 91.92
113.... 91.80
9.... 91.86
8.... 91.76
37.... 91.74
3.... 91.72
8.... 91.78
13.... 91.70
38.... 91.64
75.... 91.60
16.... 91.50
38.... 91.40
3.... 91.30
5.... 91.40

$364,000 2d conv 4¼s, 1927-42
71.... 92.26
1.... 92.22
37.... 92.20
61.... 92.18
166.... 92.16
28.... 92.14
244.... 92.12
4.... 92.10
95.... 92.08
155.... 92.02
916.... 92.00
90.... 92.04
106.... 92.06
51.... 91.94
55.... 91.98
100.... 91.92
118.... 91.88
81.... 91.86
141.... 91.90
105.... 91.82
58.... 91.80
166.... 91.84
5.... 91.78
55.... 91.74
40.... 91.70
25.... 91.82

$3,003,000 3d 4s, 1928
55.... 94.24
43.... 94.22
114.... 94.20
99.... 94.18
348.... 94.16
878.... 94.14
406.... 94.12
565.... 94.10
659.... 94.08
150.... 94.16
20.... 94.06
5.... 94.04
72.... 94.02
50.... 94.12

$3,465,000 4th 4¼s, 1933-38
321.... 92.30
11.... 92.28
50.... 92.24
118.... 92.22
209.... 92.14
50.... 92.20
25.... 92.18
49.... 92.16
25.... 92.12
169.... 92.10
185.... 92.08
361.... 92.06
323.... 92.04
405.... 92.02
665.... 92.00
18.... 91.98
278.... 91.94
342.... 91.90
200.... 91.86
691.... 91.80
1.... 91.92
322.... 91.88
271.... 91.84
485.... 91.82
719.... 91.78
551.... 91.76
578.... 91.70
177.... 91.72
202.... 91.74
3.... 91.78

$7,799,000 Vic Loan 3¾s, 1922-23
100.... 99.14
806.... 99.14
1090.... 99.12
95.... 99.10
80.... 99.08
136.... 99.06

$2,307,000 4¾s, 1922-23
50.... 99.16
688.... 99.14
2.... 99.18
590.... 99.12
1187.... 99.10
1183.... 99.08
789.... 99.10
56.... 99.00
50.... 99.10

$4,505,000 Anglo-Fr 5s
2.... 96⅝
7.... 96⅝
5.... 96⅝
2.... 96⅝
8.... 96⅝
1.... 96½
2.... 96⅝
3.... 96⅝
2.... 96¾
71.... 96⅝
4.... 96½
51.... 96⅝
50.... 96⅝
14.... 96½
19.... 96⅝

Chinese Ry 5s
8.... 57
C of Lyons 6s
1.... 92⅝
3.... 92½
C of Paris 6s
3.... 94⅝
13.... 94½
7.... 94⅝
C of Tokio 5s
2.... 66
Dom of Can 5s, 1921
12.... 97¾
25.... 97⅞
1931
6.... 94
1.... 94¼
Jap1stSer4½s
1.... 82
2d Ser 4½s, Ger stamp
1.... 80¾
5.... 80¼
ster loan 4s
1.... 66½
U K of Gt B & I 5½s, 1921
2.... 97⅞
3.... 97⅞
4.... 97½
6.... 97
1922
13.... 97⅞
3.... 98
19.... 97⅞
1929
12.... 96¼
94.... 96¼
1937
8.... 90⅝
23.... 90¼
20.... 90
N Y City 4½s, 1957, May
1.... 101
Nov
1.... 101
4½s, 1963
1.... 101
Adams Exp 4s
3.... 57
Alb & S 3½s
1.... 71
AmAgC cv 5s
1.... 98
AmCotOil5s
3.... 87⅞
Am Smelt 5s
3.... 86⅝
50.... 86½
1.... 86⅝
AmT&T cv 6s
1.... 99
1.... 99½
7.... 99½
2.... 99
5.... 99½
col 5s
1.... 82
2.... 81½
1.... 81½
Am T & T 4½s
2.... 83
col 4s
1.... 80¼
Ann Arbor 4s
1.... 51⅛
Arm'r Co 4½s
5.... 83¼
11.... 83
A,T&SF gen 4s
1.... 77½
17.... 77
15.... 77½
Ry M 4s
5.... 74
ACL 1st con 4s
8.... 75½
uni 4½s
1.... 76½
B&O temp 6s
4.... 89¾
4.... 89⅞
2.... 90½
3.... 90
1.... 91¼
1.... 92
ref 5s
12.... 59
1.... 58½
gold 4s
1.... 66⅝
5.... 66
6.... 65½
7.... 65
conv 4½s
37.... 61½
pr lien 3½s
10.... 84⅝
4.... 84⅝
4.... 84½
P,LE&WV 4s
4.... 56

BethStl ref 5s
1.... 87⅞
pur money 5s
8.... 86¾
B R T 7s
10.... 44
7.... 43⅝
4.... 43½
1.... 42
10.... 41
7.... 41½
6.... 41
ctfs of dep
14.... 43
10.... 41
1.... 42
50.... 43
18.... 41
5.... 40¼
BklynUnE 5s
8.... 64⅝
CalGas&El 5s
3.... 90¼
5.... 90
Canada So 5s
1.... 86
Cent Leath 5s
2.... 97⅞
CentPac gtd 4s
1.... 74⅝
gtd 3½s
1.... 82¼
1.... 82
C & O cv 5s
1.... 83
10.... 82⅝
11.... 82½
conv 4½s
1.... 76¼
gen 4½s
10.... 73½
3.... 73
5.... 72⅝
Chi&Alt3½s
4.... 30
C,B&Q joint 4s
1.... 94⅝
18.... 94½
Neb Ext 4s
3.... 90¼
gen 4s
1.... 78⅞
3.... 78⅝
5.... 78½
Ill Div 4s
1.... 81⅞
5.... 82
Ill Div 3½s
1.... 74½
Chi Gt W 4s
5.... 53
6.... 53¼
16.... 53
C Ind&Sou4s
1.... 77
C, M & St P gen 4½s
17.... 74
3.... 73½
cv 5s, B
10.... 70⅝
10.... 70⅝
2.... 70½
2.... 70
4.... 69
4.... 69⅞
32.... 69⅝
conv 4½s
15.... 72½
24.... 72¼
6.... 72
2.... 71⅝
5.... 71¼
1.... 72
4s, 1925
1.... 77
2.... 76⅝
5.... 76
1.... 76½
deb 4s, 1934
2.... 66
gen 4s, Ser A
5.... 63⅝
C&Nwn gen 5s
1.... 98
2.... 97
Chi Ry 5s
2.... 65
C,R I&P ref 4s
10.... 66¼
38.... 66
4.... 65⅞
C,SP,M & O 5s
1.... 87½
C & W Ind 4s
2.... 58½
4.... 58½
Chi Un Sta 4½s, Ser A
5.... 82½
40.... 82
15.... 80
Chile Cop 7s
1.... 106⅛
1.... 106
2.... 105¼
29.... 105
6s
5.... 80¼
14.... 80
36.... 79⅞
5.... 79¼
3.... 79⅜
8.... 79½
3.... 80
.... 79¼
C, C, C & St L gen 5s
2.... 82
4½s
1.... 79
gen 4s
2.... 65¼
Col & So 4½s
2.... 77
Con Gas cv 6s
5.... 99¼
1.... 99¼
5.... 99½
2.... 99⅝

Corn Pr 5s, '31
3.... 100½
Del & H ref 4s
1.... 80
1.... 81½
Det Riv T 4½s
9.... 75⅞
DetUnRys 4½s
21.... 68¼
E, T V & G con 5s
10.... 91
Erie pr lien 4s
2.... 55
3.... 54⅞
gen lien 4s
1.... 43⅝
10.... 43⅝
4.... 43½
Pa col 4s
2.... 80
Evans & T H gen 5s
1.... 68¾
GenElec deb 5s
4.... 94
deb 3½s
1.... 70¼
Hud&M ref 5s
6.... 53½
inc 5s
25.... 12
Ill Cent ref 4s
1.... 76⅝
Int-Met 4½s
25.... 15¼
3.... 16¼
40.... 16
10.... 15¼
50.... 15⅝
4.... 14
5.... 15
5.... 14⅝
5.... 14¼
5.... 14⅛
5.... 14
19.... 13¾
5.... 14
5.... 13⅝
30.... 13¼
25.... 13¼
10.... 14
10.... 14¼
13.... 14
3.... 14⅝
10.... 14½
2.... 15
12.... 14¾
20.... 15¼
5.... 15½
10.... 15
8.... 15¼
2.... 15
17.... 14⅝
5.... 14¾
10.... 14½
21.... 14¼
1.... 14½
10.... 14⅞
17.... 14⅝
1.... 15½
4½s, c of d
10.... 16
20.... 15⅛
1.... 14
7.... 13½
13.... 13¾
65.... 13½
55.... 14
11.... 14⅜
20.... 14¼
20.... 14⅜
10.... 14½
10.... 14⅝
Int R T ref 5s
16.... 46⅝
45.... 46½
15.... 46¾
6.... 46
5.... 45⅞
12.... 45
5.... 45¼
8.... 45⅝
1.... 45
6.... 45⅝
6.... 45½
1.... 45⅝
2.... 45½
166.... 45
7.... 45¼
15.... 45¾
25.... 45
121.... 44½
35.... 45
5.... 45¼
45.... 45¼
85.... 46¼
50.... 45¼
10.... 45⅝
42.... 45¼
42.... 45⅜
2.... 45¼
5.... 45¼
55.... 45⅜
Int Agricul 5s
5.... 83
3.... 82⅝
5.... 82½
Int Mer M 6s
21.... 94⅝
32.... 94¼
5.... 94⅝
12.... 94⅝
Iowa Cent 4s
1.... 41½
2.... 41
2.... 39⅝
KC,FtS&M 6s
2.... 100⅝
Kan C So 5s
2.... 75
Kan C Ter 4s
3.... 73⅞
3.... 73¼
Lack St 5s, '50
5.... 95⅝
1.... 95¼
25.... 95

Lake Sh 4s, '31
5.... 84⅝
5.... 84½
Leh Val 6s
15.... 100
LehV of Pa 4s
3.... 70⅝
Lex & East 5s
10.... 87¼
Liggett & M 7s
1.... 110¼
3.... 110
3.... 110¼
Lorill'd Co 5s
1.... 88
L & N unif 4s
5.... 82¼
5.... 81⅞
At. Knox & Cin div 4s
1.... 72¼
gold 5s, 1937
14.... 72¼
S & N Ala con 5s, 1963
2.... 85¾
Manh Ry 4s
15.... 55
5.... 55
tax exempt
2.... 55⅝
Midv Steel 5s
1.... 85⅛
5.... 85⅛
15.... 85
Mil Gas Lt 4s
1.... 87⅝
Minn & S L 4s
1.... 38⅝
M, St P & S S M 4s
1.... 83¼
Mo Pac 5s, '26
3.... 86
gen 4s
9.... 56⅜
20.... 56¼
7.... 56¼
1.... 56⅝
25.... 56
1.... 55⅝
Mont Pow 5s
3.... 88⅝
2.... 87½
5.... 87
Mont Tram 5s
3.... 78
NO,T&M6s
2.... 95
NYCent deb 6s
1.... 92⅝
3.... 92¼
2.... 92⅝
ref 4½s
2.... 76
3.... 75⅝
4s, 1934
2.... 80
gen 3½s
1.... 68
2.... 67⅝
L S col 3½s
2.... 62⅝
N Y G, E L, H & Pow 5s
22.... 84
1.... 83⅝
NY,L&W5s
1.... 94¼
NY,NH&H6s
1.... 74½
6.... 75
5.... 74¼
1.... 73⅝
NYRys adj 5s
8.... 6¾
1.... 6⅞
NYTel deb 6s
2.... 97½
4.... 97¾
N Y Tel 4½s
2.... 83
5.... 82⅞
NY,W&B4½s
1.... 40¼
9.... 40
N & S 1st 5s
1.... 81
N & W con 4s
2.... 78¼
Nor Pacific 4s
2.... 76⅞
12.... 76⅝
3.... 76½
gen 3s
101.... 55
3.... 54½
1.... 54⅝
4.... 55
Nor St Pow 5s
2.... 84¼
Ore Sh Line 4s
3.... 82¼
1.... 81½
Ore-Wash R R & N 4s
10.... 69⅝
PacGas&El5s
3.... 83¼
Pac T & T 5s
4.... 87⅞
Penn gen 5s
18.... 91¼
7.... 91⅝
con 4s, 1948
1.... 84¼
gen 4½s
37.... 82
2.... 81⅝
2.... 81½
5.... 81⅞
Pere Marq 5s
1.... 84½
Pere Marq 4s
1.... 68¼
6.... 67½
Read'g gen 4s
6.... 80½
1.... 80⅝

StL&SF4s, A
2.... 55½
10.... 55½
1.... 55⅛
10.... 55¼
10.... 55⅝
5s, B
3.... 67⅞
adj 6s
2.... 58¾
13.... 58½
income 6s
1.... 42¼
2.... 42
1.... 42¼
6.... 42⅜
5.... 42
StLSW Ter 5s
1.... 50
1st 4s
1.... 62
St P, M & M con 6s
4.... 105⅝
Mont Cen 6s
1.... 104⅝
S A L 4s
10.... 62¼
adj 5s
1.... 43⅝
5.... 43¼
2.... 43
ref 4s
1.... 43
So Pac cv 5s
1.... 101⅝
1.... 101¼
53.... 101
20.... 100⅝
10.... 100⅞
14.... 101
10.... 100⅝
5.... 100⅞
50.... 100½
5.... 101
conv 4s
10.... 80¼
4.... 80½
ref 4s
4.... 76⅝
7.... 76
2.... 76⅝
2.... 75¾
South Ry 4s
1.... 62
1.... 62⅝
20.... 62
1.... 61½
TennC,I&R5s
1.... 90
Tenn Cop 6s
1.... 94
Tex&P 1st 5s
8.... 84⅝
2.... 84
ThirdAv ref 4s
3.... 47
adj 5s
27.... 27⅝
2.... 27⅛
2.... 28
3.... 27½
Un Pacific 6s
9.... 102
5.... 102
1st 4s
2.... 84⅝
8.... 84½
7.... 84⅝
7.... 84⅞
1.... 84¼
ref 4s
1.... 77¾
URRofSF4s, ctfs of dep
8.... 28
URyofStL4s
2.... 51¼
USRlty&I5s
19.... 77⅝
USRubber5s
5.... 84
1.... 83⅞
1.... 83⅝
1.... 84
4.... 83½
5.... 83⅝
2.... 83⅞
10.... 83½
U S Smelt 6s
10.... 107
USStl s f 5s
1.... 98⅛
5.... 98¼
4.... 98½
Va-Car Ch 5s
5.... 95
VirginianRy5s
2.... 84
VaRy&Pow5s
1.... 73¼
Wabash 1st 5s
3.... 80⅝
West Elec 5s
5.... 97¼
2.... 97
WestMaryld4s
8.... 54
West Pac 5s
2.... 81⅝
1.... 81½
West Shore 4s
18.... 71⅛
registered
2.... 71
West Un 4½s
5.... 83
Wh&LE con 4s
5.... 50
Wis Cent 4s
8.... 67½
WilsonCo 1st6s
5.... 98
conv 6s
4.... 95⅝
3.... 95⅝

$5,310,000 FOR ALIEN STOCK.

Charles D. Barney & Co. Buy American Metal Co., Ltd., Shares.

Charles D. Barney & Co. and associates yesterday purchased voting trust certificates representing 34,644 shares of stock of the American Metal Company, Ltd., which were offered at public auction by the Alien Property Custodian. The purchase price was $166 a share. The transaction is subject to the approval of the Government Advisory Committee and must be acted upon within thirty days.

The deal amounts to $5,310,000 and is one of the largest that has ever been negotiated by the Alien Property Custodian. The same stock was offered at public auction on April 7, when the successful bidder was Charles Hayden of Hayden, Stone & Co. This transaction was, however, set aside. The Hayden bid was $140 a share.

NEW YORK STOCK EXCHANGE

Continued from Columns Three and Four.

—Closing.— Bid.	Ask.	Sales.		First.	High.	Low.	Last.	Net Chge.
61	63	700	Pittsburgh Coal	62¼	62½	61¼	61¼	—1
89	92	200	Pittsburgh Coal pf.	89½	89½	89½	89½	—⅛
28⅝	29½	2,000	Pitts. & West Va.	29½	29½	28⅝	28⅝	—1⅛
75	77	200	Pitts. & W. Va. pf.	77	77	77	77	—¼
21	21½	1,100	Pond Creek Coal	21⅞	21⅞	20¼	21⅝	—⅝
101	101½	3,300	Pressed Steel Car	103	103	101	101	—1
114⅝	116¼	4,500	Pullman Co.	118	118	115	115	—3
88	88½	1,800	Punta Alegre Sugar	91	91	88	88	—2⅝
96	99	100	Railway Steel Sp.	97	97	97	97	—2
20½	20⅝	1,500	Ray Con. Copper	20⅝	20⅝	20½	20½	—¼
76⅝	77½	5,600	Reading	77½	77⅞	76⅝	77½	—1
84	86¼	300	Remington Typew.	87	87	86⅝	86⅝	—¼
106⅛	106⅜	29,900	Rep. Iron & Steel	108½	108½	105½	106⅛	—1½
56½	57¼	2,300	Rep. Motor Truck	58½	58½	56½	56½	—2⅝
101	101⅝	16,700	Royal D., N. Y. shs	102⅝	102⅝	100¼	101⅝	—⅝
..	..	800	St. Joseph Lead	13⅝	14	13⅝	14	—¼
16⅛	17	1,600	St. Louis-San Fran.	17½	17½	16⅝	16⅝	—⅝
22	30	200	St. L.-San F. pf.	25	25	25	25	—4⅝
25	27	100	St. L. Southw. pf.	27	27	27	27	...
84½	85½	500	Savage Arms	84⅝	85	84¼	84¼	+1⅛
14¼	14¾	4,100	Saxon Motor	14⅝	14⅞	13⅝	14⅝	+⅛
..	..	200	Saxon Motor rgts	1	1	¼	¼	—⅜
8	9	100	Seaboard Air Line	8⅝	8⅝	8⅝	8⅝	...
16	16¼	300	Seab. Air Line pf.	16¼	16¼	16	16	—½
218	221½	100	Sears, Roeb. & Co.	218	218	218	218	...
12¼	12½	100	Shattuck-Arizona	12½	12½	12½	12½	...
48⅝	48¾	46,700	Sinclair Oil Refin.	49½	49½	47⅝	48⅝	—1⅛
72	73	2,200	Sloss-S. Steel & I.	74⅛	74⅛	71⅛	71⅛	—2
95¼	96	20,900	Southern Pacific	97	97	95¼	95¼	—1½
23¼	23¾	3,100	Southern Railway	24⅝	24⅝	23¼	23⅝	—1⅛
60¾	60⅞	100	Southern Ry. pf.	60⅞	60⅞	60⅞	60⅞	...
77⅛	78	4,600	Stromberg Carb'r	82	82	77¼	77⅛	—2⅝
119¼	119⅜	47,700	Studebaker Co.	122	122½	119	119⅜	—1⅜
..	..	10,100	Do rights	4	4⅛	3⅜	3⅜	...
102½	103¼	100	Do pf.	102½	102½	102½	102½	—½
113	115⅝	800	Stutz Motor	117	117⅛	114	114⅝	—2⅝
11	11⅛	700	Tenn. Cop. & Chem.	11⅛	11⅛	11	11	—⅛
293	295	5,400	Texas Co.	300	300	290	293	—6
..	..	700	Do rights	64½	64⅜	64	64	—2
44¼	44½	4,000	Texas & Pacific	44⅝	45⅝	44	44⅝	—2⅛
12	15	200	Third Avenue	13	13	13	13	—⅝
83½	83¾	2,000	Tobacco Products	85⅝	85⅝	83½	83⅝	—2
46⅝	46⅞	85,400	Transcontinent. Oil	52	52	45⅞	46⅝	—5⅝
61½	64	300	T. & W. Steel F'g	62	62	61½	61½	—⅝
195	198	200	Underwood Type'r	196	196	195	196	+1½
37	38	9,100	Union Oil	38⅞	38⅞	36⅞	37	—2
125⅝	126	8,100	Union Pacific	127½	127½	125⅝	126	—2
67½	68	500	Do pf.	67⅞	67⅞	67½	67½	...
50½	52	900	United Alloy Steel	52⅛	52⅛	50½	50½	—2
141	143	200	United Drug	141	141½	141	141½	—3
51⅝	52	400	Do 1st pf.	52	52	51⅝	51⅝	—¼
198	199	3,000	United Fruit	204	204	197½	200	—5¼
17½	19	2,800	Un. Ry. Invest. pf.	17⅝	19	17½	17⅝	...
92⅝	92½	31,800	Un. Retail Stores	94½	94½	91	92½	—1⅛
..	..	100	U. S. C. I. P. & F.	23	23	23	23	—⅛
74½	75	1,000	U. S. Food Prod.	75	75	73⅝	73⅝	—2⅛
103	104	5,800	U. S. Ind. Alcohol	105⅝	105⅝	102⅝	103	—2⅛
41	42	200	U. S. Realty & Imp.	41⅝	41⅝	41⅝	41⅝	—1⅛
121½	122	20,100	United States Rub.	123⅝	123⅝	121½	121½	—2⅝
114⅝	115¼	100	Do 1st pf.	115	115	115	115	...
76	76½	4,500	U. S. Sm. Ref. & M.	78¼	78¼	76	76	—1⅛
104	104⅛	63,500	United States Steel	104⅝	104⅝	103⅝	104	—⅝
113⅝	114	400	Do pf.	114	114	113⅝	113⅝	—⅛
74⅝	75	3,400	Utah Copper	75⅛	75⅛	74⅝	74⅝	—⅛
10½	11	600	Utah Securities	11⅛	11⅛	10⅝	11	...
66⅝	66⅞	800	Va.-Car. Chemical	67⅝	67⅝	66⅞	66⅞	—2⅛
112½	115	300	Do pf.	113½	113½	112⅝	112⅝	—⅝
8⅝	8½	2,400	Wabash	8⅝	8⅝	8½	8⅝	—⅛
26¼	27	600	Do pf. A	27	27	26⅝	26⅝	—⅝
17½	18	200	Do pf. B	18⅛	18⅛	18	18	—1
56¼	57	300	Wells-F. Express	56⅝	56⅝	56¼	56¼	+¼
11½	12	1,300	Western Maryland	11⅝	12	11⅝	11⅝	—⅛
22	24	300	Western Pacific	23	23⅝	23	23⅝	+⅝
55	56½	400	Do pf.	56	56	55	55	—⅛
87	87½	100	Western Union Tel.	87	87	87	87	—⅛
117	118	300	West. Air Brake	116	117	115⅝	117	—⅛
53¼	53½	2,100	Westing. E. & M.	54	54	53¼	53¼	—⅛
60	65	100	Westing. 1st pf.	65	65	65	65	—⅝
13⅝	13¾	5,700	Wheeling & L. E.	14¼	14¼	13⅝	13⅝	—⅝
20	21	300	Do pf.	20	20	20	20	—1
67½	68	12,800	White Motors	71	71⅛	67½	67½	—2⅝
77	78	600	Wilson & Co.	79⅝	79⅝	77	78	—1⅛
31	31¼	6,800	Willys-Overland	31⅛	31⅛	30½	31¼	—⅛
85⅛	86	5,300	Worthington Pump	86	88	84	85⅛	—⅝
77	78	100	Do pf., B	77	77	77	77	+1

Carolina Power and Light Company

Statistics of this Company, an Electric Bond and Share Co. subsidiary, for the past eight years show Gross Income increased 247%. Net Income increased 300%, and Balance After Taxes, Bond Interest Charges, etc., increased 600%. The first mortgage 5% Bonds, due 1938, of this Company are a high grade and well-protected investment.

Request Letter T-C.

W. C. Langley & Co.

Investments

115 Broadway, New York

Members New York Stock Exchange

Tax Burdens

The citizens of all nations are becoming accustomed to the heaviest taxation the world has ever known.

Our Government has encouraged the issuance of some securities by permitting them to be free from certain taxes. A judicious selection of these securities will provide safety with the highest yield possible from good investments.

For brief descriptions of securities of this kind send for our Circular Letter No. A-51.

Chandler & Company

35 Pine Street, New York

Philadelphia Boston

Commercial Credit Co.

(of Baltimore)

7% Cumulative Preferred

7% "B" Cumulative Preferred

Common (paying 12%)

Prices upon application

Hambleton & Co

Established 1865

BALTIMORE NEW YORK
PHILADELPHIA WASHINGTON

$50,000

NEW YORK CITY

Reg'd 3½s

JAN. 1, 1927

Free from all Federal and New York State Income Taxes

94⅜ & Int.

To net about 4.45%

R. W. PRESSPRICH & Co.

40 Wall St. New York
Phone John 307

Municipal and Investment Bonds.

Seasoned Railroad Bonds

WE have purchased for our own account and offer a well selected diversified list of seasoned railroad bonds which we strongly recommend at present prices.

MANY of them are from 15 to 30 points down, the lowest in a generation.

LET us prepare for you a resume of these securities which meet your requirements as to yield, security and marketability

Sutro & Kimbley

Members New York Stock Exchange

66 Broadway, New York

Telephone Rector 3565

The Current Issue

of "The Oil Industry," our monthly review, contains statistics covering Field Operations, Refining figures, Mineral Oil exports, Mexican shipments, Pipe Line Traffic and Crude Movement.

Of special interest to oil investors. Sent free upon request for A-52.

E. W. Wagner & Co.

Established 1887, Chicago

Members: NEW YORK STOCK EXCHANGE, NEW YORK COTTON EXCHANGE, NEW YORK PRODUCE EXCHANGE, N.Y. COFFEE AND SUGAR EXCHANGE, NEW ORLEANS COTTON EXCHANGE, CHICAGO BOARD OF TRADE, CHICAGO STOCK EXCHANGE, CLEVELAND STOCK EXCHANGE, MINNEAPOLIS CHAMBER OF COMMERCE, ST. LOUIS MERCHANTS EXCHANGE, MILWAUKEE CHAMBER OF COMMERCE

33 New St. (Ground Floor) New York

Branches: 14 East 44th St., Mad. Av. & 42d St., 105 West 82d St., 26 Court St., Brooklyn, 810 Broad St., Newark.

Hirsch, Lilienthal & Co.

Members
New York Stock Exchange
New York Cotton Exchange
N. Y. Coffee & Sugar Exchange
Chicago Board of Trade

Stocks
Bonds
Cotton
Grain

61 Broadway New York

Branches
8 E. 44th St. and 1123 Broadway

7 Times

The Cadet Hosiery Company

is earning 7 times Preferred Stock Dividend requirements.

The Lorenz Knit Goods Manufacturing Co. of Chicago has just been acquired.

This is an old established business with a very successful earning record.

Monthly dividends are being paid on the Cadet Hosiery Company Common Stock.

8% Preferred Stock
Price Par and Accrued Dividend
Bonus 25% Common Stock

DETAILS IN CIRCULAR C. T.

Farson, Son & Co.

Members New York Stock Exchange
115 Broadway, New York

EXEMPT FROM ALL FEDERAL INCOME TAXES

City of Warren, Ohio

5½% School Bonds

Due November 1, 1928-29

Price to yield 4.80%

Descriptive circular upon request

SEASONGOOD & MAYER
149 Broadway, New York
Telephone Cortland 5756

Ingalls Building Cincinnati, Ohio

Sugar Stocks

Central Aguirre, Fajardo, Federal, Godchaux, Guantanamo, Holly, Manati, National, New Niquero, Savannah, Central, Cardenas-Am.

LAMBORN & CO.
Seven Wall St. Tel. Rector 6310
Members N. Y. Stock Exchange

W. W. Lanahan & Co.

Investment Securities

Members {New York Stock Exchange / Baltimore Stock Exchange

Calvert Building, Baltimore
Telephone St. Paul 5775

GENERAL MOTORS PLANS EXPANSION

Stockholders to Vote on Proposal for Subdividing Old Shares on 10-to-1 Basis.

TO BRING $85,000,000 CASH

President Durant Tells of Needs for Large Capital Investments in the Industry.

The Directors of the General Motors Corporation yesterday recommended to stockholders a proposal for subdividing the old shares on a ten-to-one basis and called a special meeting for Dec. 30 to consider the plan. This proposal was first suggested several days ago by William C. Durant, President of the General Motors Corporation, but at that time it had not been formally passed upon by the Directors.

The present authorized capitalization of the General Motors Corporation consists of $500,000,000 in common stock, $500,000,000 in 6 per cent. debentures, and $20,000,000 in 6 per cent. cumulative preferred stock. It is now proposed to change this capitalization by the retirement of the preferred and the debenture stock and the issuing of $500,000,000 in 7 per cent. cumulative, non-voting debenture stock, which will be redeemable at $120 a share. The holders of the 6 per cent. preferred and the 6 per cent. debenture stock of record of Dec. 31 of this year will receive a subscription warrant entitling them to subscribe to two shares of the new 7 per cent. debenture stock at par. This may be paid for in cash, or 50 per cent. in cash and 50 per cent. in preferred or in 6 per cent. debentures.

This plan will supply about $85,000,000 in cash to the corporation's treasury. The right to subscribe will expire on Feb. 2, 1920. With relation to the common stock, the number of shares of which is to be increased from 5,000,000 to 50,000,000 on the ten-for-one subdivision basis, it is asserted that none of the new stock shall be issued for less than $10 a share, nor can the Directors declare dividends in an amount which reduces the value of the assets as shown on the books of the corporation to a point where the capital, with the common stock valued at $10 a share, is impaired.

W. C. Durant, in commenting to stockholders on the proposed plan, has this to say:

A careful forecast, looking far into the future, indicates that, for your corporation to continue occupying its leading position in the automobile industry, large capital investments will be required, which requirements can likely be better met by financing that portion of our growth which is not supplied from earnings, through the sale of a 7 per cent. rather than a 6 per cent. senior security. This at once gives us an opportunity and a privilege; an opportunity to issue our senior securities at or above par, instead of at the substantial discount necessary in the sale of our present securities, and the privilege of extending to our senior security holders the right to subscribe to this new 7 per cent. debenture stock on a most attractive basis.

The plan, with all of the subscription rights taken up, will supply about $85,000,000 in cash for the corporation's treasury, which added to our present cash, sight drafts and Liberty bonds, will give us a total of approximately $175,000,000—ample to provide for the normal and safe expansion of the business, to properly develop recently acquired and extremely profitable lines and to maintain cash reserves sufficiently large, to care for a gross business for the calendar year 1920 of approximately $800,000,000.

The Board of Directors of the General Motors Corporation yesterday declared a dividend of 1½ per cent. on the debenture stock, 1½ per cent. on the preferred stock, and 3 per cent. on the common stock. All of the dividends are payable on Feb. 2, 1920, to holders of record Dec. 31 of this year.

COAL A STEEL PROBLEM.

Trade Journal Says Output Depends on Mills Getting Fuel.

The coal situation is becoming one of the pressing problems in the iron and steel industry, according to The Iron Age, which considers that there can be no dependence placed on steel output as long as the railroads continue to take coal belonging to the steel companies which the latter are shipping from their own mines.

In discussing other conditions in the industry the publication says:

In Illinois and Indiana four iron rolling mills have had to close down for lack of coal, and others may soon reach that point. Generally, the large steel companies have maintained output and there has been some further gain from the return to work of strikers.

Loss of output by the steel strike is estimated at 2,500,000 to 3,000,000 tons of finished material, and the outlook for a material increase over the present rate of production, with Winter at hand, is not promising.

That there are buyers and sellers to whom the attempt to hold the market in hounds does not appeal appears from such quotations as $50 for rerolling billets, $65 for forging billets, and $63 for wire rods. Little business is done on any such basis, but premium transactions are likely to increase.

Railroad buying now comes up to compete for mill space with tonnage that was on the books before the strike. The Pennsylvania Railroad has decided to buy 200,000 tons of rails and have the price adjusted later. Deliveries run over ten months. The Buffalo mill has already received 12,000 tons of this total, and the remainder will go to Bethlehem, Cambria, Carnegie, and Illinois Steel Company mills. The Norfolk & Western is inquiring for 26,000 tons of 100-pound rails. At Chicago pending rail business now amounts to about 300,000 tons.

Pig iron prices continue to advance, and, while it is clear that the steel strike and the refusal of the miners to return to work are factors in the scarcity of iron and therefore the upward movement of prices, it is likewise clear that consumers are extremely busy, some foundries having more orders than they can care for. It will be necessary to reline a number of blast furnaces, and it will be impossible to re-establish normal production for a month or two. Several furnaces are ready to blow in, but cannot obtain coke. Considerable buying of steel making iron is expected in Pittsburgh this week. At St. Louis an inquiry is out for 30,000 tons of basic iron, and at Canton, Ohio, for 10,000 tons, part of which has been bought.

The Iron Trade Review says:

Various cross currents continue to influence production and prices in iron and steel. The direct effects of the steel strike at present have been minimized, but operating efficiency in many plants has not yet been restored to the basis prevailing before the various suspensions. In some cases this is due to a reorganization of works forces which has been found necessary. Blast furnace labor is lacking in some districts, and this is preventing a resumption of certain stacks. With demand of large proportions and apparently growing, these drags upon production, added to tonnage already lost, serve to intensify the strength of prices and to point the market to constantly higher levels. Actual and possible effects of the continuing coal strike are more of a factor. In sheets it is feared that production, which has been rising steadily, may again be set back unless the reduced supplies of fuel to the mills are replenished quickly.

METAL MARKET REPORT.

These prices were quoted on the local Metal Exchange yesterday:

	Yesterday. Bid.	Asked.	Tuesday. Bid.	Asked.
Lead	6.70	6.80	6.70	6.80
Spelter	....	8.30	....	8.30
Antimony	9.25	9.37½	9.25	9.37½
Quicksilver	....	$80.00	....	$80.00
Aluminum	*32.00	33.00	*32.00	33.00
Iron, No. 2X silicon	....	36.80	....	36.80

*Nominal.

Electrolytic copper was quoted in the open market at 19c. 30 days; on Metal Exchange, 18¼c. for spot.

London quotations were:

	Yesterday. £	s.	d.	Tuesday. £	s.	d.
Copper, spot	95	10	0	97	5	0
Copper, futures	97	0	0	98	17	6
Tin, spot	295	5	0	292	10	0
Tin, futures	296	15	0	294	0	0
Spelter, spot	48	0	0	48	0	0
Spelter, futures	48	10	0	48	10	0
Lead, spot	36	7	6	36	12	6
Lead, futures	36	10	0	36	15	0

MARKET AVERAGES.

STOCKS.

YESTERDAY'S RANGE.

	High.	Low.	Last.	Net Ch'ge.
25 railroads	58.97	58.22	58.41	—.77
25 industrials	121.36	118.77	119.56	—2.21
50 stocks	90.16	88.49	88.98	—1.49

DAILY RANGE OF 50 STOCKS.

	High.	Low.	Last.	Net Ch'ge.
Nov. 25	91.46	89.60	90.47	+.51
Nov. 24	90.48	89.17	89.96	+.56
Nov. 22	89.92	88.89	89.40	+.41
Nov. 21	90.69	88.58	88.90	—.26
Nov. 20	89.56	86.76	89.25	+1.72
Nov. 19	88.75	85.80	87.53	—1.32
Nov. 18	91.40	88.42	88.85	—2.02

MONTHLY RANGE OF STOCKS.

Nov.	—High.—		—Low.—		Last.
*1919	99.59	Nov. 5	85.80	Nov. 1	88.98
†1918	80.16	Nov. 12	71.96	Nov. 26	73.80
1917	66.16	Nov. 23	60.42	Nov. 8	64.02
1916	101.51	Nov. 20	97.77	Nov. 1	97.53
1915	93.15	Nov. 1	85.76	Nov. 16	90.39

YEARLY RANGE OF 50 STOCKS.

	High.		Low.		Last.
*1919	99.59	Nov. 5	60.73	Jan. 24	88.98
†1918	80.16	Nov. 12	71.45	Jan. 15	72.85
Full Years.					
1918	80.10	Nov. 12	64.12	Jan. 15	73.39
1917	90.46	Jan. 4	57.43	Dec. 20	65.83
1916	101.52	Nov. 20	80.91	Apr. 22	88.22
1915	84.13	Oct. 22	58.90	Feb. 24	81.33

*To date. †To corresponding date last year.

BONDS.

YESTERDAY'S CLOSE.

		—Net Change— Day.	Month.	Year.
40 issues	72.65	—.22	—2.41	—8.18

DAILY RANGE OF 40 BONDS.

Nov. 25	72.87	—.32	Nov. 17	72.97	—.07
Nov. 24	73.10	—.27	Nov. 15	74.04	+.09
Nov. 22	73.46	+.01	Nov. 14	73.95	+.15
Nov. 21	73.45	—.05	Nov. 13	73.80	—.07
Nov. 20	73.50	—.12	Nov. 12	73.87	—.20
Nov. 19	73.62	—.31	Nov. 11	74.07	—.22
Nov. 18	73.93	—.04	Nov. 10	74.29	—.10

YEARLY RANGE OF 40 BONDS.

	—High.—		—Low.—		Last.
*1919	79.05	June 2	72.65	Nov. 26	72.65
†1918	82.36	Nov. 12	76.65	Sep. 27	80.78
Full Years.					
1918	82.36	Nov. 12	75.65	Sep. 27	78.78
1917	89.48	Jan. 30	74.24	Dec. 20	74.52
1916	89.18	Nov. 27	88.19	Apr. 29	88.04

*To date. †To corresponding date last year.

DIVIDENDS DECLARED.

Company.	Rate.	Period.	Payable.	Books Close.
Bos. & Albany R. R.	2¼	Q	Dec. 31	Nov. 29
Chesapeake & Ohio	2	SA	Dec. 31	Dec. 5
Childs Co.	1	Q	Dec. 10	Nov. 29
Do.	1½	Ex	Dec. 10	Nov. 29
Do. pf.	1¾	Q	Dec. 10	Nov. 29
Dome Mines, Ltd.	25	—	Jan. 15	Dec. 31
Du Pont de Nem. & Co., E. I.	4½	Q	Dec. 15	Nov. 29
Do. deb. pf.	1½	Q	Jan. 26	Jan. 10
Du Pont de Nem. Powder, E. I.	1½	Q	Feb. 2	Jan. 20
Do pf.	1½	Q	Feb. 2	Jan. 20
Gen. Ry. Signal	1½	Q	Jan. 2	Dec. 20
Do. pf.	1½	Q	Jan. 2	Dec. 20
Globe Rubber	1½	Q	Dec. 15	Nov. 29
Hocking Valley Ry.	2	SA	Dec. 31	Dec. 12
Keystone Tire & R.	3	Q	Jan. 2	Dec. 15
Lig. & M. Tob. pf.	1¾	Q	Jan. 1	Dec. 15
Montana Power	¾	Q	Jan. 2	Dec. 13
Do pf.	1¾	Q	Jan. 2	Dec. 13
N. Y. Edison	1¾	Q	Dec. 14	Nov. 25
North Pipe Line	5	SA	Jan. 2	Dec. 13
N. Y. Dock Co. pf.	2½	SA	Jan. 15	Jan. 5
Pan-Am. Pet. & Tr.	3	Q	Jan. 10	Dec. 13
Do. pf.	1¾	Q	Jan. 2	Dec. 13
Quincy Mining	1	Q	Dec. 22	Nov. 29
Stan. Oil of Ky.	3	Q	Jan. 2	Dec. 15
Stromberg Carb.	1	Q	Jan. 2	Dec. 16
West Penn. Ry. pf.	1½	Q	Dec. 15	Dec. 1
Worth, I. & M. pf. A	1¾	Q	Jan. 1	Dec. 20
Do. pf. B	1½	Q	Jan. 1	Dec. 20

EQUIPMENT BONDS.

The following are quoted on a percentage basis:

Name.	Maturity.	Rate.	Bid.	Ask.
Baltimore & Ohio	1919-'27	4½	6.00	5.80
Buff., Roch. & P.	1919-'33	4½@5-6	5.95	5.50
Can. Northern	1919-'29	4½@5-6	6.25	6.00
Canadian Pacific	1919-'28	4½	6.00	5.70
Ches. & Ohio	1919-'27	4½	6.00	5.70
Chicago & N. W.	1919-'23	4½	5.70	5.30
C., R. I. & P.	1919-'27	4½@5	6.50	5.87
C., St. L. & N. O.	1919-'24	5	5.90	5.45
Chickasaw Ref.	1919-'21	6	7.50	6.50
C., C., C. & St. L.	1919-'29	5 @6	6.00	5.75
Del. & Hudson	1922	4½	5.87	5.40
Erie Railroad	1919-'27	4½@5	6.50	6.00
Illinois Central	1919-'27	4½@5	5.75	5.35
Louis. & Nash	1919-'23	5	5.75	5.30
Michigan Central	1919-'32	5 @6	5.95	5.70
Minn. & St. Louis	1919-'27	5 @6	7.00	6.00
Mo., Kan. & Tex.	1919-'24	5	7.00	6.00
Missouri Pacific	1919-'24	5	6.75	6.00
Mobile & Ohio	1919-'26	4½@5	6.40	5.75
N. Y. Cent. Lines	1919-'28	4½@5	5.90	5.75
N. Y. Cent. R. R.	1919-'32	4½	5.95	5.80
Norf. & Western	1919-'24	4½	5.75	5.30
N. Y., N. H. & H.	1919-'29	4½@5-6	6.50	6.00
Penn. Gen. Fr't	1919-'23	4 @4½	5.65	5.30
Reading Co.	1919-'27	4½	5.70	5.40
Seaboard A. Line	1919-'27	4½@5-6	6.75	6.00
Sinclair Refining	1919-'21	6	7.00	6.00
Southern Pacific	1919-'24	4½	5.75	5.35
Southern Railway	1919-'26	4½@5	6.25	5.75
Union Tank	1919-'20	5	6.50	5.75

THE TREASURY STATEMENT.

Special to The New York Times.

WASHINGTON, Nov. 26.—Revenue receipts:

	This Month.	Fiscal Year.
Customs	$22,405,891	$112,958,490
Internal revenue— Income and excess profits taxes	32,082,850	1,084,542,438
Miscellaneous	89,065,356	603,011,941
Miscellaneous revenue	44,473,578	202,076,044
Total receipts	$198,027,677	$2,002,588,914
Excess of disbursements over receipts, exclusive of principal of public debt	185,249,505	1,274,905,921
Expenditures	373,033,731	3,051,615,350

Foreign Money Exchanges.

PARIS, Nov. 26.—Prices were irregular on the Bourse today. Three per cent. rentes, 60 francs 10 centimes. Exchange on London, 39 francs 30 centimes. Five per cent. loan, 87 francs 85 centimes. The dollar was quoted at 9 francs 68½ centimes.

LONDON, Nov. 26.—Bar silver, 75⅝d per ounce. Money, 4⅝ per cent. Discount rates—Short and three months' bills, 5⅝@6 per cent. Gold premiums at Lisbon, 140.90.

NATIONAL SURETY INCREASE

Capital Stock to be Raised from $4,000,000 to $5,000,000.

Recommendations for an increase in the capital stock of the National Surety Company from $4,000,000 to $5,000,000 were made to stockholders at a special meeting yesterday by Directors. The plan contemplates giving to present shareholders the right to subscribe to the new stock to the extent of 25 per cent. of their holdings at $150 a share. This would provide the company with $1,500,000 additional capital and surplus. The stock of the company is selling in the neighborhood of $265 a share.

By the proposed increase the company will have a combined capital and surplus in excess of $10,500,000, with a qualifying power on any one bond under Government regulations of over $1,000,000. The proposed new issue has been underwritten and heavily oversubscribed.

FINANCIAL NOTES.

A protective committee has been formed with Chellis A. Austin, President of the Mercantile Trust Company as Chairman, to act for holders of the Chicago, Peoria & St. Louis Railroad Company equipment 6 per cent. notes, Series "A", which fell due Nov. 1, payment for which no provision has been made. Holders of the notes are asked to deposit them with the Mercantile Trust Company in exchange for negotiable certificates of deposit.

Circulars have been sent to stockholders of the Union Oil Company of Delaware and the Commonwealth Petroleum Corporation drawing attention to outstanding features of the plan for a merger of the two companies on the basis of an exchange of 1 1-5 shares of Union Oil stock for each share of Commonwealth. The circular asks that shareholders who desire to exchange their stock deposit it with the Guaranty Trust Company or the First National Bank of Los Angeles before Dec. 20.

Allan A. Ryan, former Vice President of the Stromberg Carburetor Company of America, has been elected Chairman of the Board of Directors, and J. P. Coffin has been elected to the board to fill the vacancy resulting from the resignation of H. C. Stutz. Mr. Coffin was also elected Vice President.

The Dome Mines Co., Ltd., has resumed the payment of dividends by declaring a disbursement of 25 cents a share, payable Jan. 15, 1920, to stockholders of record Dec. 31. This is the first dividend declared by the company since the passing of a disbursement in August, 1917.

The Childs Company has declared the regular quarterly dividend of 1 per cent. on the common stock and an extra dividend of 1½ per cent. on the same shares. The regular quarterly dividend of 1¾ per cent. was declared on the preferred stock. All are payable Dec. 10 to stockholders of record Nov. 29.

The Bankers Trust Company has been appointed registrar for preference "B" and "BB" stocks of the Cities Service Company.

The Registrar and Transfer Company has been appointed transfer agent for the stock of the American Royalties Corporation.

The Mercantile Trust Company has been appointed registrar for the stock of the Amalgamated Leather Companies, Inc.

Herbert H. Dean has been elected Vice President of the Buffalo & Susquehanna Coal & Coke Company.

Joseph E. Widener of Philadelphia has been elected a Director of the A. T. Securities Corporation.

Ernest G. Humphreys has been appointed Treasurer of the London office of the Guaranty Trust Company.

Robert Garrett & Sons as syndicate managers are offering $250,000 7 per cent. preferred, a similar amount of preferred "B" 7 per cent. cumulative stock, and $250,000 common stock of the Commercial Credit Company of Baltimore. The 7 per cent. preferred offering price is $25 a share, the preferred "B" $24 a share, and the common $45 a share.

Nehemiah Friedman has issued a special letter on French Republic 5 per cent. internal bonds of 1916. It was stated in an advertisement in this newspaper yesterday that an investment of $99 at present exchange rates would return a profit of $95 when French exchange returns to normal. This should have been a $94 profit.

SHORT TERM NOTES.

Security.	Rate.	Date.	Bid.	Ask.	Yield.
Argen. Gov.	6	May 15,'20	99	99¼	7.05
Dom. of Can.	5	Apr., 1921	97¾	98¼	6.30
Dom. of Can.	5	Dec., 1925	92½	93¼	6.30
Norway Gov.	6	Feb., 1923	98¼	99¾	6.10
Russ. Gov.rub.	5½	Feb.15,'26	37	42	..
Russ. Gov.	5½	Dec., 1921	35	38	..
Swedish Gov.	6	June15,'39	93	95	6.45
Swiss Govt.	5	Mar., 1920	99¾	99⅞	5.25
War F. Corp.	5	Apr., 1920	99¼	99⅝	5.25
Company Issues.					
Am. Cot. Oil	6	Sep. 2,'24	97¾	98¼	6.35
A. T. & T.	6	Feb., 1924	96½	96¾	7.10
Am. Thread	6	Dec. 19,'23	98½	99¼	6.10
Am. Tob. Co.	7	Nov., 1920	100¾	101	6.05
Am. Tob. Co.	7	Nov., 1921	101	102	5.90
Am. Tob. Co.	7	Nov., 1922	102	103	5.80
Am. Tob. Co.	7	Nov., 1923	102½	103	6.00
Beth. S.Corp.	7	July 15,'22	100¼	101	6.65
Beth. S.Corp.	7	July 15,'23	100¼	101	6.70
Can. North.	6	Feb., 1922	98¼	99¼	6.25
Can. North.	6	Aug., 1924	98¼	99¼	6.15
Can. Pac.Ry.	6	Mar. 2,'24	98½	99	6.15
C. Argen.Ry.	6	Feb., 1927	84	86	8.50
Chi., B. & Q.	5	July 19,'21	94½	94¾	7.25
Chi. Pn. Tool	6	Oct., 1920	99¾	100¼	6.00
Chi. Pn. Tool	6	Oct., 1921	99½	100	6.00
Cub.-A. Sug.	6	Jan., 1920	99¾	100¼	5.00
Cub.-A. Sug.	6	Jan., 1921	99¾	100¼	5.65
Cudahy P.Co.	7	July 15,'23	101	101½	6.65
Del. & Hud.	5	Aug., 1920	98½	99¼	5.70
Fed. Sug. R.	5	Jan., 1920	96¾	97¾	6.50
I. R. T.	7	Sep., 1921	61	63	..
Laclede G.Co.	7	Jan., 1920	98¾	99½	7.10
N. Y. C. w. i.	6	Sep., 1920	99½	99¾	5.90
Phila. Co.	6	Feb., 1922	94	95	7.90
Penn. Co.	4½	June 15,'21	97¾	97¾	5.85
Proc. & Gam.	7	Mar., 1920	100½	100¾	5.25
Proc. & Gam.	7	Mar., 1921	101½	101¾	5.70
Proc. & Gam.	7	Mar., 1922	102½	102¾	5.80
Proc. & Gam.	7	Mar., 1923	103¼	103¾	5.80
Pub. S. Corp.	7	Mar., 1922	84	89	..
R.J. Reynolds Tobacco	6	Aug., 1922	99⅞	99¾	6.20
Roch. R & L.	7	Sep., 1921	99	101	6.43
Southern Ry.		May, 1922	95¾	96¼	7.50
Stude. Corp.	7	Jan., 1921	100	102	..
Swift & Co.	6	Aug. 15,'21	99½	99¾	5.90
Utah S. Corp.	6	Sep. 15,'22	87	88½	10.10
W. E. & M.	6	Feb. 19,'20	100	100¼	5.25

BID AND ASKED QUOTATIONS

FOREIGN ISSUES.

Closing quotations for Government and municipal bonds:

	Bid.	Asked.
Anglo-French 5s	96¾	96⅞
Argentine 5s	74¾	76
Dom. of Canada 5s, 1921	97¾	98
Dom. of Canada 5s, 1926	93½	93⅞
Dom. of Canada 5s, 1931	94	94¼
Chinese Government 5s	55	57
Republic of Cuba ext. 5s, 1944	90½	92½
Republic of Cuba ext. 5s, 1949	83½	84½
Republic of Cuba ext. 4½s, 1949	77½	78¾
Dominican Republic 5s	..	85
City of Bordeaux 6s	92⅛	92½
City of Lyons 6s	92⅛	92½
City of Marseilles 6s	92⅛	92½
City of Paris 6s	94	95
Japanese 4½s	80½	82
Japanese 4½s, second series	80½	81
Japanese 4s	66½	69
City of Tokio 5s	65	66
Un. K. of Gt. Br. & Ir. 5½s, 1922	97⅞	98
Un. K. of Gt. Br. & Ir. 5½s, 1929	96⅛	96¼
Un. K. of Gt. Br. & Ir. 5½s, 1921	97	97¼
Un. K. of Gt. Br. & Ir. 5½s, 1937	90	90¼
United States of Mexico 5s	44	47⅝
United States of Mexico 4s	42	45

UNITED STATES ISSUES.

Closing quotations for Government bonds:

	Bid.	Asked.		Bid.	Asked.
2s, r, 1930	100	100½	Pan 2s, c, 1938	99½	..
2s, c, 1930	100	..	Pan 3s, r, 1961	88	91
4s, r, 1925	106	106½	Pan 3s, c, 1961	88	91
4s, c, 1925	106	106½	P I 4s, '34	92	96
Pan 2s, r, 1936	99½	..	P I 4s, '35	92	96
Pan 2s, c, 1936	99½	..	P I 4s, '36	92	96
Pan 2s, r, 1938	99½	..	Dist of Col 3-65s	97	..

STOCKS.

Closing quotations for stocks in which there were no transactions:

	Bid.	Asked.		Bid.	Asked.
Adams Ex.	33½	36½	Buff & S.	70	75
Alb. & Sus.	..	160	Do pf.	48	54¼
Allis-Ch M pf.	91½	93	B'klyn Ed.	95	99
Am Ag Ch pf.	96¾	98	B. R & P.	..	56
Am B Sug pf.	85	95	Burns Bros pf.	110	115
Am B S & Fdy	85	90	Bush Ter.	85	100
Do pf.	165	200	Cal Pk pf.	120	..
Am C & F pf.	115	116	Can So.	42	50
Am Lo pf.	106½	107	Case (J I) pf.	99	100
Am Shipb.	..	135	Cent Fdy.	..	35
Am Sm pf. A	80	85	Do pf.	..	55
Am Snuff	115	119	C R R of N J.	175	210
Do pf.	80	95	C & S A Tel	114	120
Am S Ref pf.	116½	118	C'tain-teed 1st pf.	84	90
Am T & C.	55	60	Do 2d pf.	71	..
Am Z pf.	55	57	Chi & Alt.	7	11
Ann Arbor	9	12	C & E Ill.	4	6
Do pf.	16	20	Chi Gt W.	8½	9
Asso D G 2d pf.	70¼	72	Do pf.	24	26
Auto S pf.	30	31	Chi Pn T.	105	108
Bald L pf.	104	106	Chi, St P, M & Om.	61	69
Barrett Co pf.	110	114	C, C, C & St L pf.	66	69
Bar Leath.	90	94	Cl & Pitts.	..	80
Do pf.	92	94	Clu-Peab.	84	88½
Beth Steel.	90	92	Do pf.	103½	110
Do 7% pf.	100	102½	C & S 2d pf.	46	52
			Cons Cig.	84	85½

	Bid.	Asked.		Bid.	Asked.
Cont Ins.	81	85	N Y, C & St L 1st pf.	62	70
Crex Carp.	56	63	Do 2d pf.	43	46
Cruc S pf.	99⅞	103	N Y, L & West	90½	..
C-Am Sug.	350	400	N & W pf.	67	69
Do pf.	107½	..	North Am.	55	57
D & Co pf.	100	101	Otis Elev.	130	139
D, L & W.	182	187½	Do pf.	..	93
Det Ed.	110	117	Otis Stl pf.	100	103
Det U Ry.	..	105	Owens Bot.	58	60
Dia Match.	115	..	Do pf.	100¼	101
D, S S & A	4½	5½	Pac Coast.	35	50
Do pf.	7	9	Do 1st pf	68	100
Elec S B.	130	146	Do 2d pf.	45	60
Elk H Coal pf.	40	42	Pac Dev.	75	76
Erie & P.	..	70	Pan-Am P & T pf.	175	180
F'b'ks pf.	98½	..	Peo & E.	14	17
F M & S.	10	11	Pere M pf.	48	50
Do pf.	28½	30	Pett-Mull.	35	45
Fisher Bdy.	128	135	Do 1st pf	92	102
Do pf.	105	109	Pierce O pf	103¼	104
Gen Chem.	188	200	P, Ft W & C pf.	126½	139
Do pf.	100	103	Pitts S pf.	92	94
Gen Cig pf.	93½	105	Pr Stl Car pf.	100	102
Do D pf.	93	95	P S N J.	..	72
G, M & N.	8⅝	9	Ry Stl Spr pf.	106	109½
G S S 1st pf.	93	97	Rem T 1st pf.	100	102
Homestake	70	78	Do 2d pf.	99½	..
Int H pf.	113¾	115½	Rdg 1st pf.	33	35
Int N pf.	92½	93½	Do 2d pf.	36½	38
Int P pf.	90	110	Rens & S.	..	117
Int Salt.	66	70	Rep I & S pf.	106	106½
Iowa Cent.	6	8	St L S W.	13	15
Jewel Tea.	20	24	Sears-R pf.	117½	118⅞
Do pf.	62	67	S-S S & I pf.	94¼	96
K C, F S & M pf.	52	63	So P R S.	220	230
Kan C So pf.	42	47	Do pf.	115	118
Kelly S T pf.	95	98½	St'd Mill.	132½	140
Do 8% pf.	103½	105	Do pf.	85	90
Kelsey Wh pf.	99	99½	Sup Steel.	44	44⅝
K & D M.	4	8	Do 1st pf	100	103
Do pf.	15	..	T P L Tr.	300	500
Kress (S H)	77	85	Tide W O.	255	275
Do pf.	100	112	Tob P pf.	99	100
L E & W.	9	9⅝	St L & West	6	12
Do pf.	17½	22	Do ctfs.	9	12
Ligg & M.	200	220	Do pf.	15	25
Do pf.	108	115	Do pf ctfs	18	25
L-W B 1st pf.	100	100½	T C R T.	35	38
Do 2d pf.	106	115	Do pf.	83¼	108
Lorill'd Co pf.	111	115	Und T pf.	107	115
M'kay Cos.	73	80	U B & P.	92	96
Do pf.	64	64½	Un Cig Sts.	100	225
Man B'ch.	⅝	2½	Do pf.	110	140
Marlin R.	68	72	U D 2d pf.	188½	..
Math Alk.	31	40	U Rys Inv.	8¾	9½
Mich Cent.	..	100	U S Exp.	22½	24
M, St P & S S M.	80	82	U S Ind A pf.	100	104
Do l line	55	65	U S Sm pf	48	49
Mon P pf.	90	103	Va I, C & Coke	71	76
Mor & Es.	70¼	80	Va R & P.	..	48
Mul Bdy pf	..	99¾	W Md 2d pf.	17	20
N, C & St L	110	115	W-Over pf.	90½	92½
Nat B pf.	112	115	Wilson pf.	95	99
Nat C & S.	74	79	Wis Cent.	30	35
Do pf.	103	108	Woolworth.	125	127
Nat En pf.	100	104	Do pf.	114	115½
Nat L pf.	104	108	Wor Pump pf. A	91	96
Nat Rys of M 1st pf.	12½	26			
Do 2d pf.	6	7			
N O, T & Mex	45¼	46			

INDUSTRIAL INVESTMENTS

Yielding

OVER 7%

Circular on Request.

NAPHEN & CO
MEMBERS N.Y. STOCK EXCHANGE
61 BROADWAY N.Y.
Phone Bowling Green 6780
105 DEVONSHIRE ST. BOSTON

Periodical Review of Your Securities

Frequent attention should be given to your holdings of stocks and bonds, so that you may keep informed as to conditions which might affect their values.

A Continuous Service for Investors

We furnish unbiased Quarterly Reports on your securities (supplemented by special letters as unusual conditions develop), WITHOUT CHARGE OR OBLIGATION

Further particulars of this service may be obtained upon request for Letter "A." Address

Investment Department

LYMAN D. SMITH & CO.
Members N. Y. Stock Exchange
34 Pine Street Tel. John 4100
BRANCH OFFICE
527 Fifth Ave. Tel. Murray Hill 8700

RAILROAD BONDS

are at record low levels. They are intrinsically among the safest of investments and may be bought with the utmost assurance, although discrimination is always desirable.

We shall be glad to make specific recommendations upon request.

J. G. WHITE & COMPANY
INCORPORATED
37 WALL STREET, NEW YORK

Hartshorne, Fales & Co.

Members New York Stock Exchange

71 Broadway
Telephone 7610 Bowling Green

CLEVELAND SECURITIES

Have stood the test of the great war and in our opinion augur well for the future.

We recommend the following for your careful consideration:
Peerless Truck & Motor Corp.
McGraw Tire & Rubber
Grant Motor Car
H. J. Walker Co.

Further information on request. Address Dept. "T"

ROLAND T. MEACHAM
Member Cleveland Stock Exchange
Guardian Bldg., Cleveland, Ohio

NATIONAL BANK OF SOUTH AFRICA, LTD.
New York Office, 10 Wall Street R. E. Saunders, Agent
Total Resources Over $287,000,000

Dollars *are* Dividends

A GLANCE OVER THE INVESTMENT LISTS of most wealthy men will disclose an astonishing number of holdings representing large invetsment in enterprises which have long been stagnant or have become utterly defunct. They represent errors in judgment, which were, of course, charged to experience and forgotten.

SLOCUM-AVRAM-SLOCUM MANAGEMENT
Look for products bearing this seal

IF YOU ARE AN INVESTOR S-A-S-INVESTIGATION CAN OBVIATE for you such unnecessary loss by placing at your disposal the best engineering skill and brains obtainable for scientific analysis of investment projects. This service is of particular interest to bankers, brokers and investment security houses, as well as the individual investor, and enables them to avail themselves of the facilities of our completely equipped laboratory and factory for industrial research of any nature.

Let us consult with you.

SLOCUM, AVRAM & SLOCUM Laboratories, Inc.

Industrial Engineers
Factory and Laboratories, Newark, N. J.

Executive Offices
Woolworth Building, N. Y.

1878–1919

These dates mark the low level of bond prices.

Forty-one years ago investors realized the opportunities of the low market and profited by the subsequent rise.

Today wise investors are realizing present opportunity afforded by low current prices.

Our folder "Opportunity Passing" sent to investors on request for A-1.

R. J. McClelland & Co.
INCORPORATED
100 Broadway, New York
Telephone Rector 2713.
Uptown Office: 516 Fifth Ave.

FOREIGN EXCHANGE
CURRENCY & CHECKS
Bought & Sold On Order.
Shuman & Seligmann
Members New York Stock Exchange
30 Broad St., N. Y. Tel. Broad 7270

Wire Wheel Corp. of America
Splitdorf Electrical Co.
FILOR, BULLARD & SMYTH
Members N. Y. Stock Exchange.
61 BROADWAY NEW YORK.
Telephone Bowling Green 8940.

Mexican Eagle Oil
Circular upon request

SUTRO BROS. & CO.

Members New York Stock Exchange
120 Broadway, New York. 57 St. Francois Xavier St., Montreal

Investment Securities

R. C. MEGARGEL & CO.
27 Pine Street—New York.

New York Stock Exchange Stocks
Carried on conservative margin.

Wade Templeton & Co.
Members New York Stock Exchange
42 Broadway New York

Texas Pacific Coal & Oil
Bankers Trust Rights
Winchester Co. Stocks

McCLURE, JONES & REED
Members New York Stock Exchange
115 Broadway 'Phone 7888 Rector

OÑATIVIA & CO.
Members New York Stock Exchange
15 Broad St., N. Y. Phone Han'r 7430
BRANCH OFFICE
2A E. 46th St. Phone Vanderbilt 7383

FOR REGAINING PROPERTY.
The New York Times is the best medium for recovery of lost articles. Telephone 1000 Bryant.—Advt.

Mark A. Noble Theodore C. Corwin
NOBLE & CORWIN
25 Broad St. New York
Bankers Tr. Rts. Curtiss Aero Pf.
Citizens Nat. Rts. Bordens Com.
Telephone 1111 Broad.

COTTON IRREGULAR, TREND IS DOWNWARD

January Evens Up, but Other Options Close with Losses of 13 to 45 Points

LIVERPOOL ALSO REACTS

Trade Damped by Fear of Warning Against Overspeculation in Commodities.

Cotton moved irregularly yesterday, with occasional swings of considerable extensions and at times without any uniformity as to options. On the whole, however, the trend was downward, at one time prices being as much as 75 points under Tuesday's closing, and at the close they were down 13 points for December, 10 for March, and 40 to 45 for the distant months. January, thanks to a special spurt at the close, finished the day unchanged in the bid price.

The uncertainty of the stock market and the circulation of a report that the Federal Reserve Board was about to issue a warning against overspeculation in commodities served to check the advance of the several days previous to yesterday. This advance, which had brought prices back about half-way from their decline of last week, was expected to continue, but fear of drastic action by the banking powers not only damped bullish enthusiasm, but brought out quite a little selling.

Liverpool, which had been coming along well, also turned heavy and irregular, and, after a small gain at the opening there, that market reacted rather sharply. This also contributed to the pressure here, and all of these factors, and the additional influence of evening-up sales in anticipation of the holiday, gave the market a weaker tone than it had experienced at any other time of the week.

The huge exports kept up uninterruptedly. Yesterday's total was 102,538 bales, very well distributed, making the total for the week to date 201,717 bales and the total for the month to date 758,183 bales, or within 38,405 bales of the high record, made in October, 1916. As there are four days left of the current month, it seems assured that the previous record will be considerably exceeded.

Yesterday's quotations follow:

	Open.	High.	Low.	Close.	Prev. Day.
Dec.	36.98	37.45	36.75	37.30@37.45	37.43
Jan.	35.95	36.33	35.60	36.18@36.22	36.18
March	33.96	34.33	33.63	34.15@34.20	34.25
May	32.42	32.65	32.04	32.38@32.43	32.82
July	31.25	31.46	30.90	31.20@31.30	31.68
Sept.	..	..	..	29.60	30.05

The local market for spot cotton was steady, unchanged at 39.45c for middling upland; sales, none.

Southern spot markets were: Galveston, 41.25c; New Orleans, 39.00c; Savannah, 39.00c; Augusta, 38.25c; Memphis, 40.00c; Houston, 41.25c; Little Rock, 40.00c.

Yesterday's cotton statistics were:

	Yesterday.	Last Wk.	Last Yr.
Port receipts	44,920	40,781	26,523
Exports	102,538	43,643	......
Exports, season	1,808,362	1,448,617	1,199,779
N. Y. stocks	69,380	90,042	131,447
Port stocks	1,676,821	1,711,757	1,396,750
N. Y. arrivals	4,998	1,185	......

Liverpool cables: Spot cotton was in moderate demand, and at 24.63d for middling. Sales, 6,000 bales, of which American 4,000; imports, 4,000, all American. Futures opened steady, 8 to 11 points up and closed quiet but steady, 17 to 35 points down on the day. Prices: November, 24.08d; December, 23.60d; January, 23.10d; March, 21.89d.

Manchester: Yarns were firm and cloths were quieter.

HARTOG CLAIM DISALLOWED.

Jury Decides Against Brother Who Sued Glucose Contractor.

Special to The New York Times.

MOUNT VERNON, N. Y., Nov. 26.—Following a trial of more than a week, a jury at White Plains late today found a verdict for the defendant in the suit brought by Ferdinand Hartog, Jr., against his brother, Louis N. Hartog, for $329,000 in commissions claimed for the sale of thousands of tons of glucose to the British Government during the war.

The North Kensington Refinery and the Fame Maltine Company were codefendants. During the trial the name of Charles F. Murphy, leader of Tammany Hall, was frequently mentioned, as the defendant admitted Murphy had subscribed $50,000 for stock in his enterprise. The jury deliberated only thirty minutes.

The plaintiff said that there was a verbal agreement between himself and his brother for the commissions, and today a memorandum attached to a contract with Paul Klopstock, the broker representing the British Government, which Ferdinand said he found in his brother's desk, was produced to show it contained the words "Ferd's commission." Louis N. Hartog said the paper was a forgery. He used a magnifying glass and said his original words, written in lead pencil, were "tin cont," meaning "tin containers," and that they had been written over to mean "Ferd's commission."

INSURES AGAINST SICKNESS.

American Woolen Company Extends Benefit to All Employes.

BOSTON, Nov. 26.—A sick and accident benefit insurance plan for all employes was announced today by the American Woolen Company. The benefits will cover all cases of disability from sickness or accident, whether suffered in the course of employment or not, and will be in addition to the provisions of State Compensation Acts and the Group Life Insurance already provided by the company.

All employes working on full time Monday will benefit immediately by the new plant, which requires no payment by the operatives. Thereafter employes must have been with the company for six consecutive months to be eligible. The amounts in all cases will be dependent on length of service, no employe to receive less than $8 nor more than $30.

TEST REVENUE EMPLOYES.

All Workers in Brooklyn Office Undergo Hasty Examination.

The 100 employes in the Internal Revenue Department in Brooklyn were ordered to go through a test yesterday morning by Louis E. Renard, Assistant Supervisor of Revenue Collectors, who came from Washington. His sudden visit and order caused excitement which bordered on consternation. One of the collectors said that he understood tests were being made all over the country. As a result of this test, it was stated about the building that there may be some changes and that some of those recently appointed were inefficient and that the work of the department had suffered. Every one connected with the office had to undergo the test.

Data of Pig Iron Association.

Statistics showing the October production and sales of pig iron by merchant furnaces of the country which were printed in these pages were attributed to the American Iron and Steel Institute. Credit for the figures should go to the American Pig Iron Association of Cleveland, Ohio.

NEW INCORPORATIONS.

Special to The New York Times.

ALBANY, Nov. 26.—Sixty-one new corporations, with an aggregate capitalization of $2,103,400, were chartered today. They include:

Tire Improvement Corp., Manhattan, 250 shares preferred stock, $100 each; 1,750 shares common stock, no par value; active capital, $33,750; C. McG. Roberts, C. T. Hoslams, L. C. Kendall, 472 West 147th St.

Haines-Balmer Motor Car Corp., Brooklyn, second-hand autos, $10,000; R. K. Haines, J. J. Robinson, F. J. Balmer, 230 Corbin Place, Manhattan Beach.

Julius Dahlman, Inc., Brooklyn, live stock, cattle, and meat business, $250,000; S. Wolf, M. J. and J. Ahlman, 304 Garfield Place, Brooklyn.

The Namron Corp., Manhattan, realty, $5,000; L. J. Odone, M. H. and C. A. Olson, Yonkers.

B. A. D. G. Petticoat Co., Manhattan, $20,000; F. H. Brautigan, R. E. Gluck, B. Alliman, 233 Broadway.

United Gravure Co., Manhattan, 100 shares preferred stock, $100 each; 20 shares common stock, no par value; active capital, $10,000; M. A. Schlesinger, J. J. Lazaroe, I. W. Gottlieb, 564 West 161st St.

Progressive Farming and Trading Co., Manhattan, $15,000; N. V. Georgeules, G. A. Proios, G. Kanoan's, 201 West 88th St.

Unity Varnish Works, Inc., Manhattan, $10,000; J. Rosen, A. L. Whitney, F. E. A. Pickering, 309 Broadway.

Standard Ship Repair Co., Manhattan, $50,000; S. M. Louis, T. M. Constable, F. J. Nolan, 216 President St., Brooklyn.

Klipper Co., Manhattan, jewelry, $20,000; J. S. Friedman, I. E. and R. H. Klipper, 348 East 12th St., Brooklyn.

Siquix Silk Corp., Manhattan, $100,000; T. A., S. W. and M. Levinson, 30 East 30th St.

Cornaga Realty Co., Arverne, $100,000; I. Goldberg, P. J. Kury, S. S. Pollick, Arverne.

Adirondack Machine Co., Whitehall, $20,000; J. J. Doran, D. E. Brett, E. M. Finch, Whitehall.

Troy Lumber Co., Troy, $100,000; G. M. Stevens, Jr., J. Lord, J. M. Coleman, Jr., Troy.

Ming Toy Holding Corp., Manhattan, textiles, $5,000; G. S. and I. Rusk, J. Doll, Jr., 162 West 77th St.

Simon Hellmann & Son, Manhattan, textiles, $150,000; H. B. Hellman, D. E. Goldfarb, S. H. Zimmermann, 35 Nassau St.

B. F. and J. Dress Co., Manhattan, $5,000; D. and L. Gottlieb, J. Finkelstein, 244 Floyd St., Brooklyn.

Metcalf & Rover, Manhattan, jewelry, $50,000; W. A. and J. T. Metcalf, G. H. Rover, 607 East 14th St., Brooklyn.

The M. C. Auto Service and Repair Co., Brooklyn, $5,000; M. Carriere, G. H. Reynolds, J. R. McDonald, 305 East 5th St., Brooklyn.

Thomas E. Murray, Manhattan, mechanical, electrical and construction engineers, $100,000; G. Tiernan, R. G. Redlefson, J. B. Purcell, 64 Wall St.

Star Stove Gloss Mfg. Co., Manhattan, $20,000; S. and D. and H. Shifreen, 385 Vermont Av., Brooklyn.

S. L. Finance Corp., Nyack, motion pictures, 1,500 shares preferred stock, $100 each; 1,500 shares common stock, no par value; active capital, $157,500; H. G. Kosch, M. Gerst, I. Ostrow, 1,476 Broadway.

Shirley Knitting Mills Co., Brooklyn, $10,000; F. Zuckerman, H. Smoleroff, E. A. Obstfeld, 75 West 128th St.

Lestol Realty Corp., Manhattan, $20,000; S. and G. Lehr, M. Stolwein, 1,115 Boston Rd., Bronx.

Hollinger & Co., Manhattan, women's apparel, $5,000; M. Rosenblatt, L. I. Itzkowitz, N. Lieberman, 51 Chambers St.

The Caucasus Corp., Manhattan, shipping and forwarding, 1,000 shares common stock, no par value, active capital $5,000; R. S. Baker, F. H. Dutehorn, R. A. MacLean, 318 74th St., Brooklyn.

Security Pictures Corp., Manhattan; 1,250 shares preferred stock, $100 each; 1,250 shares common stock, no par value. Active capital $131,250; E. L. Masters, K. B. Clarendon, R. E. Hickok, Columbus Av. and 66th St.

Handelman Bros. & Boorstein, Inc., Manhattan; furs, $25,000. S. W. Boorstein, A. and A. Handelman, 1,459 Bryant Av.

Seymour Woolen Mills, Inc., Manhattan, $20,000; M. Pearlman, B. Shapiro, M. Holman, 371 Grand St.

I. Rand & Co., Manhattan; women's apparel, $100,000. I. Rand, W. H. Kaiser, J. Epstein, 37 West 28th St.

Will C. Young & Co., Manhattan, mining, $25,000; W. C. Young, W. C. Gehring, L. W. Thompson, 1 Liberty St.

Edgemere Bay Const. Co., Queens, $5,000; L. A. and W. L. Michaels, T. Downs, 209 Underhill Av., Brooklyn.

The Associated Retail Cleaners and Dyers, Inc., Brooklyn, $25,000; M. Lebnikoff, D. Levy, M. Steinberg, 1,511 St. John's Place, Brooklyn.

The Baxt Stables, Inc., Manhattan, business, $5,000; M. and H. and J. B. Baxt, 1,826 Crotona Av., Bronx.

Charles Austin Hirschberg, Inc., Manhattan, general advertising, $5,000; C. A. Hirschberg, H. C. Johnson, M. P. Robertson, 24 Stone St.

Julian Dress Co., Manhattan, $8,000; S. Goldstein, D. Cohen, H. Golden, 879 East 169th St.

William Braun & Co., Manhattan, electrical contracting and consulting engineers, $5,000; A. W. and E. and W. Braun, Woodhaven.

Avon Tea Room, Inc., Manhattan, $10,000; D. W. Griffith, C. A. Moore, P. E. Tuthill, 1,532 54th St., Brooklyn.

Southerland Realty Corp., Manhattan, $50,000; I. B. Canfield, M. T. Martin, J. J. Alexander, 1,337 Merriam Av.

Bijou Building Corp., Manhattan, $50,000; C. A. Lewis, A. Shatzkin, A. Swiller, 2,009 West 21st St.

Fashion Leather Goods Co., Manhattan, $15,000; J. Stern, S. Pitkin, L. Goldfarb, 193 2d Av.

Schattner Realty Co., Manhattan, $10,000; W. and I. Schattner, S. J. Joseph, 837 Beck St., Bronx.

Einhorn Trading Corp., Manhattan, exporting and importing, $30,000; E. A. Lashek, S. T. and A. Einhorn, Hotel Astor.

Robyat Productions, Inc., Manhattan, motion pictures, $150,000; E. London, M. Elkin, P. Hart, 1,451 Broadway.

Rizzo Products Corp., Manhattan, food and cereal products, $50,000; N. Rizzo, R. H. Docker, O. A. Glasberg, 35 Nassau St.

Dania Bottling Co., Brooklyn, $5,000; N. A. Horndrup, O. T. Christiansen, E. A. Jensen, 717 86th St., Brooklyn.

T. F. Hall, Inc., Manhattan, heating and ventilating, $20,000; T. F. and W. A. and W. C. Hall, 383 Park Place.

Boonville Condensed Milk and Cold Storage Co., Manhattan, 2,000 shares common stock, no par value; active capital, $150,000; R. M. French, A. C. Bragaw, B. Schwartz, 717 East 4th St., Brooklyn.

CAPITAL INCREASES.

Gainsborough Bag Co., Manhattan, $3,000 to $10,000.

Iroquois Hosiery and Underwear Co., Inc., Buffalo, $20,000 to $100,000.

Greenbaum & Lewis, Inc., Manhattan, $10,000 to $30,000.

Amis Hat Co., Manhattan, $10,000 to $30,000.

Northern New York Foundry and Machine Co., Glens Falls, $25,000 to $50,000.

Bison Upholstery Corp., Buffalo, $5,000 to $25,000.

F. F. Proctor Mount Vernon Realty Co., Mount Vernon, $100,000 to $300,000.

F. F. Proctor Albany Theatres Co., Manhattan, $1,000 to $600,000.

F. F. Proctor New York Theatres Co., Manhattan, $1,000 to $700,000.

Venus Petticoat Co., Manhattan, $3,000 to $9,000.

Park Drug Co., Manhattan, $5,000 to $200,000.

Cuba Cane Sugar Corp., Manhattan, 500,000 shares preferred stock, $100 each; 916,617 shares common stock, no par value; active capital from $52,500,000 to $54,583,335.

CAPITAL REDUCTION.

Norton Co. of New York, Niagara Falls, $5,000 to $1,000.

CHANGE OF NAMES.

W. E. Weir Co., Troy, to the Greater Troy Realty Co.

Hughes Electrical Const. Co., Syracuse, to Hughes Electrical Corp.

AUTHORIZATIONS.

Afia Finance Corp., Del., $5,000,000; rep., W. Kurth, 56 Cedar St.

National Farming Corp., Del., 4,000 shares Class A preferred stock, $100 each; 6,000 shares Class B preferred stock, $100 each; 10,000 shares common stock, no par value; active capital not given; rep., W. W. Pickard, 98 Chambers St.

Hyman & Soneshein Hat Co., Manhattan.
Wayland Canning Co., Wayland.
Fort Independence Realty Co., Manhattan.
Conway Import Co., Manhattan.
Heineman Bros., Manhattan.
G. E. Barker Mfg. Co., Honeoye Falls.
Cullen & Chambre Const. Co., Manhattan.
National Mailing Bag Corp., Brooklyn.
No. 100 West 119th St. Co., Manhattan.
Robert S. Pollock Co., Manhattan.
Robert W. Cole, Manhattan.
Saline River Land and Mineral Co., Rochester.

REORGANIZATION.

United Brush Mfrs., Manhattan, 1,750 shares preferred stock $100 each, 10,000 shares common stock no par value; carry on business with $225,000.

Delaware Charters.

Special to The New York Times.

DOVER, Del., Nov. 26.—Charters filed:

Magdalena Columbian Oil Co., $15,000,000; L. B. Philips, M. S. Anderson, of Dover.

South American Petroleum Corp., $5,000,000; T. L. Croteau, P. B. Drew, H. E. Knox, of Wilmington.

Petroleum Contracting Corp., $1,000,000; Nathan Memerefsi, Harry F. Hamegan, Robert W. Ashley, all of New York.

Polinia Phonograph Co., Inc., $710,000; T. L. Croteau, P. B. Drew, H. E. Knox, of Wilmington.

Oka Paragon Pipe Line Co., $600,000; M. L. Horty, M. C. Kelly, S. L. Mackey, of Wilmington.

Thise Finance Corp., $500,000; T. L. Croteau, P. B. Drew, H. E. Knox, of Wilmington.

The Moshanon Creek Coal Mining Co., $500,000; F. R. Hansell, J. Vernon Pimm, E. M. Macfarland, of Philadelphia.

Pioneer Alloy Products Co., $450,000; T. L. Croteau, P. B. Drew, H. E. Knox, of Wilmington.

Ruby Hill Development Co., $400,000; H. B. Drew, T. L. Croteau, H. E. Knox, of Wilmington.

Bradford Novelty Mfg. Co., $100,000; W. F. O'Keefe, George G. Steigler, J. H. Dowdell, of Wilmington.

The Kelana Petroleum Co., $100,000; M. L. Horty, M. C. Kelly, S. K. Mackey of Wilmington.

Cliggett Mfg. Co., $55,000; T. L. Croteau, P. B. Drew, H. E. Knox of Wilmington.

Battery Water Filler Co., $50,000; John F. Malloy, M. Butler, Charles J. Kieber of Wilmington.

Bankers Specialty Co., $50,000; Halbert T. Caldwell, David J. O'Brien, E. E. Dean, all of Indianapolis.

French Creek Oil and Gas Co., $50,000; W. L. N. Lofland, Frank Jackson, Louisa C. Maig of Dover.

Krayben Metal Products Co., Inc., $20,000; M. L. Horty, M. O. Kelly, S. L. Mackey of Wilmington.

INCREASES IN CAPITAL.

Cities Service Co., New York, from $200,000,000 to $300,000,000.

Great Southern Refining Co., Lexington, Ky., from $300,000 to $10,000,000.

Credit Finance Co., New York, from $300,000 to $3,000,000.

New Jersey Charters.

Special to The New York Times.

TRENTON, N. J., Nov. 26.—Terrace Construction Co., Newark, deal in real estate, $50,000; Nathan Gennet, Samuel Cohen, Joe Gennet, all of Newark.

Hull Lattery and Ignition Co., Phillipsburg, N. J., manufacture and deal in autos, &c., $70,000; R. N. Fulton, G. T. Hull, and J. M. Cady, all of Phillipsburg.

Casino Ice Co., Delmar, manufacture and deal in ice, $125,000; T. J. Murphy, J. G. Murphy, and T. P. Murphy, all of Delmar.

MINING STOCK QUOTATIONS.

SAN FRANCISCO.

Alpha	.10	Gould & Curry	.18
Andes	.25	Hale & Norcross	.24
Best & Belcher	.36	Jacket	.16
Bullion	.10	Mexican	.60
Caledonia	.22	Ophir	1.60
Confidence	.70	Potosi	.24
Concordia	.20	Sierra Nevada	.19
Con. Virginia	7.00	Union Con.	.27

TONOPAH.		Myra	.18
Belmont	2.85	Nevada	.03
Cashboy	.10	North Divide	.04
Great Western	.02	Northwest	.06
McNam. Crescent	.30	Operator	.04
Midway	.16	Pay	.13
Mizpah	.06	Reno	.06
Monarch	.08	Revert	.35
Montana	.10	Rosetta	.11
North Star	.07	Royal	.08
Rescue	.18	Silver	.16
Tono. Extension	2.60	Silver King	.13
Tonopah 76	.09	Smuggler	.09
West End	1.77½	Sunbeam	.03
West Tonopah	.00	Sutherland	.07
DIVIDE.		Syndicate	.05
Allied	.05	Thomson	.08
Alton	.15	Toggery	.19
Annex	.04	Trilby	.02
Apex	.08	Verdi	.28
Belcher	.37	Victory	.25
Belcher Ext	.38	West	.04
Ben Hur	.27	Western	.08
Ben Hur Ext	.04	Wilson	.04
Bevis	.04	Wonder	.04
Brougher	.62	Zone	.47
Butte	.19	GOLDFIELD.	
Calumet	.02	Atlanta	.02
Chariot	.08	Booth	.05
Consolidated	.10	C. O. D.	.02
Divide City	.12	Consolidated	.17
Divide Ext.	1.02½	Crackerjack	.06
Divide Tonopah	5.30	Daisy	.02
Dividend	.47	Development	.71
East Divide	.33	Florence	.35
East Divide Ext.	.02	Fraction	.04
Eureka	.03	Grandma	.02
Florence	.00	Great Bend	.02
Giant	.07	Jumbo Ext.	.07
Gold Reef	.23	Kewanas	.02
Gold Wedge	.05	Lone Star	.05
Grimes	.13	Merger	.03
Harmill	.03	Red Hills	.04
Hasbrouck	.34	Silver Pick	.05
Hennessy	.06	Spearhead	.05
Hercules	.06	OTHER DISTRICTS.	
High Divide	.08	Arrowhead	.50
High Divide Ext.	.02	Boundary	.25
Homestake	.18	Carrie	.20
Horseshoe	.13	Eureka Croesus	1.85
Hull City	.10	Eureka Holly	.82
Jims	.00	Manhattan Con.	.02
Junior	.06	Mayflower	.02
Kernick	.14	Morrington	.35
Keystone	.02	Nevada Hills	.03
Knox	.15	Rochester	.23
Liberty	.03	Round Mountain	.33
Lucky Boy	.03	Simon	1.90
Midway	.15	Simon Ext.	.03
Mohawk	.07	White Caps	.11

BOSTON CURB.

	Bid.	Ask.		Bid.	Ask.
Bohemia	1¼	1½	Mex Metals	..	8
Boston Mont.	.67	69	Mojave Tung	9	10
Butte Lond.	.12	16	Monarch	.97	1⅛
Calaveras	1⅛	1¼	Nat L & Z	4	8
Champion	1	3	Nev Doug	13	18
Chief Con.	4⅛	4¼	New Baltic	2½	3
Crown Res.	.30	40	Nixon	17	18
Crystal, new	.50	54	Onondaga	.20	40
Denbigh	.30	35	Pioneer	.99	1⅛
Eagle B. B.	2⅛	2⅜	Ranger Pet.	1⅛	1⅜
Fortuna	1	2	Rainier	1¼	1⅜
Gadsden	2⅝	2⅞	Sev Metals	.26	28
Homa	.16	18	S W Miami, full paid	4	5
Houghton	.60	1⅛	Texana	.60	64
Iron Bloss.	.30	38	U Verdi Ext.	.37	38
Iron Cap.	9½	10	Victoria	..	1¼
La Rose	.30	40	Yukon	1¼	1½
Majestic	.20	24			

COMMODITIES MARKETS.

CORN.

CHICAGO PRICES.

	High.	Low.	Close.	Prev. Close.	Last Year.
December	1.34⅛	1.32⅝	1.34	1.33½	1.24⅜
January	1.30¼	1.28⅜	1.30	1.28	1.25⅜
May	1.30	1.28¼	1.29½	1.27½	..

OATS.

CHICAGO PRICES.

	High.	Low.	Close.	Prev. Close.	Last Year.
December	74	73⅛	73⅛	73½	71⅝
May	77	76½	76⅞	77	..
July	73¾	73⅛	73¾	73⅝	..

Local market unchanged.

RYE.

CHICAGO PRICES.

	High.	Low.	Close.	Prev. Close.	Last Year.
December	1.48	1.46	1.48	1.47	1.62⅜
May	1.55½	1.53½	1.55¼	1.54½	..

PROVISIONS.

CHICAGO PRICES.

	High.	Low.	Close.	Prev. Close.	Last Year.
Lard—					
November	25.30	25.25	25.30	25.07	26.75
December	24.40	24.00	24.45	23.55	26.10
January	23.72	23.42	23.72	22.95	..
May	23.30	22.90	23.20	..	..
Ribs—					
January	18.80	18.70	18.77	18.72	24.75
May	18.35	18.32	18.35	18.30	..
Pork—					
May	32.60	32.40	32.45	..	..

COTTONSEED OIL.

	High.	Low.	Close.	Clos. Bid.
November	..	..	..	20.90
December	21.00	20.90	20.90	21.40
January	21.51	21.29	21.41	21.35
February	21.33	21.33	21.33	21.60
March	21.69	21.44	21.69	21.58
April	..	..	..	21.73
May	21.80	21.74	21.74	21.70
June	..	..	..	21.96

COFFEE.

Range of prices:	High.	Low.	Close.	Prev. Close.
December	14.73	14.40	14.50	14.90
March	15.25	14.80	15.15	15.40
May	15.35	14.91	15.18	15.45
July	15.50	15.05	15.35	15.60

BUTTER AND EGG MARKET.

BUTTER—Receipts yesterday, 7,793 packages. Market stronger on the high grades of fresh creamery because of the limited supply of such and a little extra demand for the Thanksgiving trade. There is also a firm feeling on fancy storage, but all other grades of both fresh and old are dragging, with the tone unsettled. Renovated, firm. Ladies and packing stock steady. Creamery higher than extras, a lb., 74@74½c; extras, 92 score, 73@73½c; firsts, 90 to 91 score, 68½@72c; firsts, 88 to 89 score, 62½@65c; seconds, 83 to 87 score, 53@61c; lower grades, 55@50c; held, higher than extras, 69¼@70c; extras, 68@69c; firsts, 62@66½c; seconds, 57@61c; unsalted, higher than extras, 76¼@77½c; extras, 75@76c; firsts, 66@73c; seconds, 50@62c; State dairy tubs, finest, 70@71c; good to prime, 65@69c; common to fair, 54@64c; renovated, extras, 59@59½c; firsts, 56@57c; imitation creamery, firsts, 55@56c; ladies, current make, firsts, 53½@54c; seconds, 52c; lower grades, 50@51½c; packing stock, current make, No. 1, 51@51½c; No. 2, 50@50½c; lower grades, 47@49½c.

EGGS—6,381 cases. New laid eggs still very scarce and the market fully sustained, although the sales reported indicate no further change in values. The range is still very wide owing to the wide difference in value between new laid eggs and the older goods, with which they are more or less mixed. Very fancy storage eggs are in fair demand and held with considerable confidence. Average good and lower grades are very freely offered and meeting a slow outlet, with the tone in buyers' favor. Nearby white eggs are fully sustained with a fair demand for the fancy qualities. Another car of Californias in but not yet on the market. Fresh gathered, extras, a dozen, 83@84c; extra firsts, 80@82c; firsts, 76@79c; seconds, 68@75c; under grades, 50@66c; dirties, No. 1, 55@57c; No. 2 and poorer, 50@54c; checks, good to choice, dry, 45@48c; under grades, 40@44c; refrigerator, special marks, fancy, charges paid, 54@55c; firsts, 52@53c; seconds, 47@51c; under grades, 30@46c; State, Pennsylvania and nearby Western, hennery whites, fine to fancy, 98c@$1; fair to prime, 75@97c; gathered whites, common to prime, 70@98c; pullets, 70@80c; Pacific Coast, whites, express, fancy, $1; pullets, 80@81c; other Western and Southern, gathered whites, 70@92c; State, Pennsylvania and nearby, hennery browns, fancy, 88@92c; gathered brown and mixed colors, graded, fancy, 83@84c; fair to prime, 70@82c.

Will End B. & M. Receivership.

BOSTON, Nov. 26.—Judge Morton in the Federal District Court today announced that he would end the receivership of the Boston & Maine Railroad. The decree discharging the Receiver will probably be issued on Monday. A plan of consolidation of the Boston & Maine with its leased lines has been ratified by the stockholders of all the lines.

"Fourteen Points"
Of Export Banking

are embodied in the phrase—Service and Efficient Co-operation.

Our own branches in Shanghai and Yokohama are at your disposal for efficient service and co-operation in promoting your sales campaigns in the Far East.

Shipments financed, collections effected, travellers' cheques and letters of credit issued, and all import and export financial transactions efficiently handled.

Trade and credit information on the Far East furnished on request.

OFFICERS
Charles A. Holder, President
T. Fred Aspden, Vice-President
E. B. MacKenzie, Secretary & Treasurer

PARK-UNION
FOREIGN BANKING CORPORATION
56 Wall Street, New York
Paid Up Capital and Surplus $2,250,000

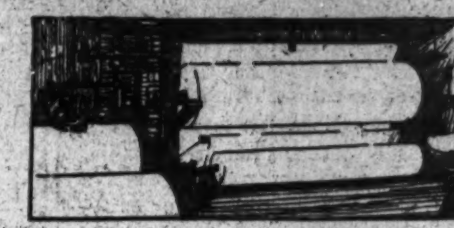

Consumption of Pulp and Paper Products

The following figures indicate that Pulp and Paper products rank high in importance among the chief staples of daily life:

Product	U. S. 1918 per capita consumption in pounds
Flour	180
Meat	178
Pulp and Paper	130
Sugar	77
Cotton	38
Butter	14
Coffee	10
Wool	7
Rubber	4

We have specialized in Pulp and Paper Mill Securities over a long period of years and now have some very attractive offerings yielding 6% to 6¾%.

Circulars upon request.

Peabody, Houghteling & Co.
Est. 1865—Inc. 1918
10 South La Salle St. CHICAGO

30 Years in Export Banking

23 Branches in South America
8 Offices in Spain, France and England
Direct Connections With India

INTIMATE KNOWLEDGE of the needs and habits of the people, acquired by years of experience and actual residence in the countries themselves, is essential when transacting business abroad.

ANGLO-SOUTH AMERICAN BANK, LIMITED
New York Agency, 49 Broadway
Head Office London | F. C. Harding, Agent; W. M. Dawkin, Sub-Agent | Capital and Reserve Over $32,000,000

$4,500,000
Two-Year 7% Convertible Sinking Fund Secured Notes
Standard Gas & Electric Co.
Descriptive Circular NT-14 on Request
H. M. Byllesby & Co.
Incorporated.
Investment Securities
111 Broadway NEW YORK | 208 So. La Salle St. CHICAGO

CHICAGO STOCKS
Fast wire service between our Chicago and New York Offices enables us to handle all orders in stocks listed on Chicago Stock Exchange, promptly and efficiently.
Quotations promptly furnished.
BABCOCK, RUSHTON & CO.
Members New York, Chicago and Boston Stock Exchanges
7 Wall St., New York. 137 S. LaSalle St., Chicago, Ill.
Telephone Rector 3600.

Booklets—Analyses—Sales Correspondence
Productive Financial Advertising Copy
Address Service Department
RUDOLPH GUENTHER—RUSSELL LAW
INCORPORATED
Financial Advertising in All Its Branches
25 Broad Street, New York | Telephone Broad 3732

Berdell Brothers
Public Utility Securities
111 Broadway, N. Y.
FOR SALE
Texas Power & Light Company
1st 5% 1937
7% Preferred Stock
Private Phones to Philadelphia & Boston

E. R. DIGGS & CO.
INCORPORATED
Investment Securities
61 Broadway New York

I. M. TAYLOR & CO.
Incorporated
INVESTMENTS
7 Wall Street
Boston Philadelphia | Cleveland Pittsburgh

Everett Heaney & Co.
H. L. P. Van Sant
Tel. 5656-7 Broad. 25 Broad St., N. Y.
NO MARGIN ACCOUNTS.

F&Co
EXEMPT FROM FEDERAL TAX
Seminole County, Florida, Refunding and Highway 5½% Bonds. Direct obligation of Seminole County, a rich and progressive county in the heart of Florida.
Price on application
Circular upon request
FRAZIER & Co.
65 BROADWAY, NEW YORK
Tel. Bowling Green 6025-6-7-8-9
PHILADELPHIA
WASHINGTON BALTIMORE
PITTSBURG

THE MARINE TRUST COMPANY BUFFALO, N.Y.
SEVENTIETH YEAR OF SERVICE
CAPITAL AND SURPLUS SEVENTEEN MILLION DOLLARS
RESOURCES $100,000,000

The Liberty National Bank of New York
Special Facilities for handling Scandinavian business.

Mark A. Noble | Theodore C. Corwin
NOBLE & CORWIN
25 Broad St. New York
Chase Nat'l Bank
STOCK & RIGHTS
Telephone 1111 Broad.

Republic Iron & Steel
Strong position of this company and effect of steel strike upon it, discussed in the current issue of
The FINANCIAL WORLD
Copy free on request
29 Broadway, New York

Stock Salesmen
Established investment brokers have opening for three seasoned stock salesmen, and three successful producers in other lines who wish to enter this remunerative field. Permanent positions for men of responsibility. Commission basis. G 733 Times Downtown.

SALES MANAGER,
now successfully managing large stock salesmen force, selling over telephone and earning big money, but desires to connect with Stock Exchange house or reputable investment security house in like capacity. O 728 Times Downtown.

INDIVIDUAL SERVICE
OUR organization is so equipped as to render an individual investment service.
OUR market letter carries articles on all active issues.
Copy Upon Request
Scott & Stump
Investment Securities
Philadelphia Stock Exchange Bldg.
Philadelphia, Pa.

Established 1900
FRED'K F. MARQUAND
Members Consolidated Stock Exchange, N. Y.
56-58-60 Broad St., New York
STOCKS AND BONDS
REASONABLE MARGIN

A SERIOUS fire gutted the building in which F. G. H. & Co., Waist Manufacturers, had a loft. Their machinery and stock were ruined.

Pending the receipt of adjusted payments from the insurance companies, we supplied the funds needed to equip a new plant and acquire merchandise to satisfy unfilled orders. Thus they quickly resumed "business as usual."

Whatever the cause of interruption to *your* business, we can most likely remove it.

LEVISON & COMPANY
Bankers
141 Fifth Avenue
Phone Gramercy 1021.

Investors read The Wall Street Journal

ADVERTISING
Placed in all Publications
Copy Prepared, Estimates Furnished
Frank Kiernan & Co.
Telephone Rector 1252 | 135 Broadway, N.Y.

FOR NEW ARRIVALS.
Newcomers in New York will find board and rooms in reputable houses advertised daily and Sunday in The New York Times. Telephone 1000 Bryant.—Advt.

FINANCIAL NOTICES.

NOTICE TO THE PUBLIC.
Redemption of Bonds of the Dominican Republic, Issue of 1918.

As required by law and in accordance with the terms of paragraph 5 of Executive Order No. 193, dated August 2, 1918, notice is hereby given that on this date there was held the drawing required as of November 1, 1919, to determine the numbers of the bonds of the Dominican Republic, issue of 1918, to be redeemed on January 1, 1920, and I hereby declare that said bonds, of series C, denomination one hundred dollars ($100.00), numbers one thousand eight hundred seventy-six (1,876) to three thousand four hundred ninety-seven (3,497) inclusive, were designated for redemption January 1, 1920.

All interest upon said bonds of series C, denomination one hundred dollars ($100.00), numbers one thousand eight hundred seventy-six (1,876) to three thousand four hundred ninety-seven (3,497) inclusive, shall cease from and after January 1, 1920, the date designated for their redemption.

Both the principal and interest of said bonds will be paid either in Santo Domingo City, at the principal office of the International Banking Corporation of New York, Designated Depositary for the Dominican Republic, or at any of its branch offices in the Dominican Republic, or at its office in the City of New York.

Santo Domingo, R. D., November 3, 1919.
J. H. EDWARDS,
Contador General de Hacienda.

FULTON MOTOR TRUCK COMPANY.
Notice to Preferred Stockholders.

The undersigned have consented to act as a Committee for the protection of the interests of the holders of the Preferred stock of the Fulton Motor Truck Company. Stockholders are requested to deposit their stock with Empire Trust Company, 120 Broadway, New York City, depository, on or before December 1, 1919. Certificates of receipt will be issued therefor by said depository.

New York, Nov. 11, 1919.
FRANK G. SAUNDERS.
FREDERICK BONNER FLINN.
ALBERT D. CUSHING.
ARTHUR FURBER, Counsel,
387 Broadway, New York City.

FINANCIAL NOTICES.

BROOKLYN BRIDGE FREEZING AND COLD STORAGE COMPANY.
Notice of Special Meeting of Stockholders.
To the Stockholders of Brooklyn Bridge Freezing and Cold Storage Company:

Notice is hereby given that a Special Meeting of the Stockholders of Brooklyn Bridge Freezing and Cold Storage Company, a corporation of the State of New York, will be held at the office of the corporation at Arch 11, Brooklyn Bridge, City of New York, on December 11, 1919, at one o'clock in the afternoon, for the purpose of reorganizing the corporation pursuant to section twenty-four of the stock corporation law, so as to permit the issuance of shares without par value, and to pass upon the following terms upon which the outstanding shares of stock are to be exchanged for the new shares, the number of shares that may henceforth be issued, and the conditions to be attached to their issuance:

It is proposed that the corporation be authorized to issue 30,000 shares of no par value, without preferred stock, the 5,000 shares now outstanding to be exchanged, share for share, for 5,000 of the new shares; 15,000 of the new shares to be forthwith issued and sold by the corporation for $10 per share with subscription rights to the present stockholders, and the remaining 10,000 new shares to be issued and sold from time to time in the discretion of the Board of Directors, for such consideration as in their judgment shall be the fair market value of such shares, or for such consideration and upon such conditions as shall be determined by the stockholders according to law.

Dated, New York, N. Y., November 26, 1919.
By order of the Board of Directors.
WM. FELLOWES MORGAN, President.
WM. FELLOWES MORGAN, JR., Secretary.

WRIGHT-MARTIN AIRCRAFT CORPORATION.
NOTICE OF ADJOURNMENT OF SPECIAL MEETING OF STOCKHOLDERS.

NOTICE is hereby given that the special meeting of stockholders of Wright-Martin Aircraft Corporation, a corporation of the State of New York, duly called to be held at the office of the corporation, Room 1800, 37 Wall Street, in the Borough of Manhattan, City and State of New York, on Thursday, the 20th day of November, 1919, at 11:30 o'clock in the forenoon, for the purpose of voting upon a proposition that such corporation be forthwith dissolved, and for the transaction of such other business as might properly come before the meeting, was, on the day so appointed, by the consent of a majority in interest of the stockholders present at the meeting, and for further proceedings, duly adjourned to Saturday, the 6th day of December, 1919, at 11:30 o'clock in the forenoon, such adjourned meeting to be held at the office of the corporation, Room 1800, No. 37 Wall Street, in the Borough of Manhattan, City of New York.

Dated New York, N. Y., November 20, 1919. J. F. PRINCE, Secretary.

FINANCIAL NOTICES.

TO THE HOLDERS OF MARYLAND TRUST COMPANY, Trustee. NEW SERIES TIMBER CERTIFICATES
For Payment Under Contract Between
Kirby Lumber Company
AND
Houston Oil Company of Texas

Notice is hereby given that in conformity with the terms of the Deed of Assignment from the Houston Oil Company of Texas to the Maryland Trust Company, Trustee, dated August 1st, 1911, the entire outstanding balance of New Series Timber Certificates for payment under the Contract between the Kirby Lumber Company and the Houston Oil Company of Texas, which certificates bear date August 1st, 1911, and issued under the above-mentioned deed of assignment, are hereby called for payment on February 1st, 1920, at par and interest to that date.

The above-mentioned certificates will be paid upon presentation at the office of the Maryland Trust Company, Trustee, in the City of Baltimore, or at the office of its Agents, The Chase National Bank, in the City of New York, or The Boatmen's Bank, in the City of St. Louis, on and after February 1st, 1920, upon which date interest thereon will cease.

HOUSTON OIL COMPANY OF TEXAS.
Baltimore, Md., November 21, 1919.

THE SHAWINIGAN WATER & POWER CO.
Montreal, Canada

PURCHASE OF BONDS FOR SINKING FUND

The Shawinigan Water & Power Company will receive tenders for the sale to the Company of a maximum of Eighty-six thousand dollars ($86,000) par value of the Company's Issue of FIVE PER CENT. THIRTY-YEAR CONSOLIDATED MORTGAGE BONDS, due 1934.

OFFERINGS SHOULD BE MADE for delivery on or before December 31st, 1919.

THE SHAWINIGAN WATER & POWER CO.
W. S. HART, Treasurer.
Montreal, October 21, 1919.

Pocahontas Consolidated Collieries Company
Incorporated
FIFTY-YEAR FIVE PER CENT GOLD BONDS.

Notice is hereby given, pursuant to the terms of the Mortgage dated July 1st, 1907, that the undersigned, as Trustee, will receive sealed proposals up to 3:00 P. M. on the 9th day of December, 1919, for the sale to it of bonds as above described, sufficient to use the sum of $30,383.50. The undersigned reserves the right to reject any or all tenders.

THE NEW YORK TRUST COMPANY
Trustee,
By B. G. CURTS, Secretary.
New York, November 1st, 1919.

Traitor's Death.
Pierre Lepoir, French traitor, shown on his way from Vincennes Prison to place of execution, in the Rotogravure Picture Section of The New York Times next Sunday.—Advt.

NEW YORK CITY BONDS

	Yesterday Bid.	Ask.	Tuesday Bid.
4½s July, 1967	101	101½	101
4½s June, 1965	101	101½	101
4½s Mar., 1963	101	101½	101
4½s Nov., 1957	101	101½	101
4½s Mar., 1957	101	101½	101
4¼s Mar., 1966	97	97½	97
4¼s Mar., 1964	97	97½	97
4¼s Mar., 1962	97	97½	97
4¼s Sept., 1960	97	97½	97
4¼s Mar., 1960-30	97	97½	97
4s May, 1959	92	92½	92
4s Nov., 1958	92	92½	92¼
4s May, 1957	92	92½	92¼
4s Nov., 1956	91½	92½	91½
4s Nov., 1955	91½	92½	91½
4s Nov., 1936	94	95½	94
3½s Nov., 1955	83½	84	83½
3½s Nov., 1954	83½	84	83½
3½s May, 1954	83½	84	83½
4½s 1924-1932	99¾		99½
4½s 1910-1923	99½		99½

The following are quoted on a percentage basis:

	Yesterday Bid.	Ask.	Tuesday Bid.
4½s 1924-1931	4.55	4.37	4.55
3½s 1920-1928	4.55	4.37	4.55
3½s 1949-1953	4.60	4.40	4.60
3½s 1920-1930	4.60	4.40	4.60
3½s 1922-1929	4.60	4.40	4.60
3½s 1919-1921	4.60	4.40	4.60
3s 1940-1958	4.60	4.40	4.60
3s 1919-1925	4.70	4.45	4.70
3s 1926-1930	4.60	4.40	4.60

CURB TRANSACTIONS

INDUSTRIALS.

Sales.		High.	Low.	Last.
2,500	‡Aetna Exp.	9	8½	8½
9,000	‡AmTobSecs	66	64½	65
700	‡Am W Pap	13½	13¼	13¼
500	Amal T Co	15	15	15
1,000	Am Candy	8	8	8
100	Do pf	100	100	100
1,500	‡Am S Raz.	18¾	18¾	18¾
900	‡Am La-F E	12½	12	12½
200	Briscoe Mot.	66	63	66
2,300	Br-Am Tob Co, coupon	26	25¾	25¾
400	‡B-Am C C	9	9	9
100	‡Clin-W W.	34½	34½	34½
2,200	‡D-Eus, Inc.	12	11¾	12
100	‡Farrell C.	52	52	52
2,400	‡G Asphalt	124½	119½	119¾
60,000	G Mot w.i.	39½	38	38¾
100	‡Godchaux S	47	47	47
200	Do pf	94	93	94
1,900	Grape-Ola	1½	1¼	1½
1,800	Do pf	2	1⅞	1⅞
300	Hanes K pf	100	99	99½
400	‡Heyden C.	7¾	7¼	7¾
1,000	‡Hendee Mfg	51	48	49
400	Hydraulic S.	43	42	43
4,000	Hupp Mot C	14½	14	14½
1,000	‡Kay C Gas	2¾	2¾	2¾
2,700	‡Loew, Inc.	31½	30¾	31
2,100	‡Lofts, Inc.	24½	23¾	23¾
1,000	Marconi Am	6¾	6½	6¾
400	Mercer Mot.	36	35	36
300	N Am P&P	4¼	4¼	4¼
2,100	Ohio B Body	32	31½	32
1,250	Over Tire C	20	20	20
200	‡P-Ply w.i.	54	44	44
450	‡PennCoal&C	29¾	29¾	29¾
10,000	Perfec Tint.	¾	⅝	⅝
1,500	‡Replogle Stl	51	50½	50½
1,000	‡Repub Rub.	5¾	5½	5½
400	‡Root & Van	54¼	53¾	53¾
1,500	‡Snow'sFount	11¾	10¾	11
3,100	Solar Light.	10¾	10	10¾
100	‡Std Gas & E	29	29	29
300	Stearns Mots	82	79	79
200	Submar Boat vt t ctfs.	16¾	16½	16½
2,000	‡Sw'ts of Am	11½	11	11¼
700	‡Tob Prod Ex	28½	28	28½
150	‡Todd Ship.	210	205	210
2,800	‡UnRetCandy	16½	15¾	15¾
500	U S Distrib.	51	52	51
1,100	U S H S Ti	28	27	28
1,500	Un Prof Shar	2½	2⅜	2⅜
3,000	U S SS Co.	4¾	4½	4¾
6,000	‡Uzold Tire.	3½	3¼	3½
8,000	‡VanStl of A	60½	57	57¾
700	‡Vivaudou.	24½	23½	24½
200	‡WarrenBros	66	65	66
500	Wayne Coal.	5½	5	5¼

STANDARD OIL SUBSIDIARIES.

Sales.		High.	Low.	Last.
2,000	‡Anglo-Am.	33½	32¾	32¾
90	‡Std of N Y.	430	428	428

MISCELLANEOUS OIL STOCKS.

Sales.		High.	Low.	Last.
1,400	‡All'nceO&R	15½	15	15½
20,000	‡Allied Oil.	1⅛	⅞	1⅛
100	‡Alto Oil & G	5	5	5
2,500	‡Amal Roy.	1¼	1	1¼
1,600	‡Anne-Belle.	70	69	70
7,600	Aritex Oil.	1⅝	1	1¼
800	‡Asso Oil	2½	2⅛	2½
3,000	‡Barn't O&G	2¼	2	2¼
3,000	‡Bell Pet	1⅛	1	1⅛
200	‡Big Heart.	10	10	10
4,200	‡Boone Oil.	7⅜	6½	7⅜
100	‡Brazos Oil.	21	21	21
500	‡Bos-Mex P.	3¾	3¾	3¾
10,000	†‡Bos-WyoO.	90	87	90
3,000	BurkVancCO.	2¾	2½	2½
3,500	‡Can-AmO&G	½	½	½
2,500	‡Circle Oil.	4½	4	4½
1,500	‡C S B T Shs	45¾	44½	45½
200	‡Cities S pf.	7¾	7¾	7¾
8,000	‡Carib Syn.	46¼	45¼	45¾
300	‡Comw Pet.	46	45	45
1,200	‡Cushing Pet	3½	3¼	3¼
10,000	‡Dom Oil	36	33½	33¾
1,800	‡Eng Pet.	1⅛	1¼	1⅜
2,500	‡Elk B Pet.	8⅝	8⅜	8½
1,000	‡Cos & Co.	10¼	10	10¼
15,000	Dom Oil Co.	36	33¾	34¼
200	Fensland O.	8¾	6½	6¾
4,800	‡Guf-Gil Oil.	34	32	32½
9,000	†HomePofD.	37	36	37
200	‡Hous Oil	160	151	151
1,500	‡Int Pet	58	55	56½
2,700	‡Inv Oil	38½	37½	38
800	‡Isl O & T.	7½	7¼	7½
8,000	Livingston O	2¼	2¼	2¼
21,000	‡MagnaO&R.	9	8½	8¾
700	‡Manhat Pet	36½	36	36
1,000	‡Maracaibo O	28½	27½	27½
900	‡Merritt Oil.	22	21	22
2,000	‡Met Pet	3⅛	3	3⅛
1,500	‡M P of Me	3½	3⅛	3½
400	N Am Oil.	5½	5½	5½
1,000	‡Ohio Rang.	⅞	⅝	⅞
1,000	‡Orient O&G.	8⅞	8½	8⅞
300	‡Pennok	13	12¾	13
10,000	‡Prod & Ref	11½	10⅞	11
500	‡Rang Gulf.	31	30	31
1,500	†‡R O & G	1⅛	1	1⅛
300	‡Rickard T.	1⅛	1⅛	1⅛
1,500	‡Ryan Pet.	5½	5	5
1,800	‡Salt Ck Pr	48⅝	46	46½
3,000	‡Shell T & T	80½	79¼	79½
40,000	‡Sinms Pet.	53	48	50½
1,000	‡Skelly Oil.	12	11¾	11¾
400	‡So Oil & Tr	7½	7⅜	7½
500	‡So St Cons	1⅛		
1,400	Spencer Pet.	10¾	10½	10¾
1,000	Seq Oil & R	⅞		
2,000	‡Stanton Oil	1⅛	1	1⅛
4,500	‡Tex O & R.	1	½	1
2,500	Texas C W I	61	60	60
1,500	‡Tex-K Oil.	3¾	3½	3⅝
1,200	T-Ran P & R	1⅞	1⅜	1⅝
7,000	‡Trinity Oil.	1⅛	1	1
100	‡Tropical Oil	20	20	20
11,700	‡U Texas P	1⅛	1	1⅛
300	‡Vulcan Oil.	9⅜	8	8
600	Way O & G	4¾	4⅜	4¾
2,530	White Oil	36¼	35⅞	36⅝
1,200	W E O & R	26¼	25½	26
200	‡W Oil, w i	9½	9½	9½
4,200	†‡Wyo Con O	40	35	40

MINING STOCKS.

Sales.		High.	Low.	Last.
7,500	Al-Br Col M	1¼	1⅛	1⅛
400	Am H M C.	1⅜	1⅜	1⅜
2,000	‡Am Mines.	1⅞	1⅛	1¾
4,000	‡Ariz Silver.	1⅛	1	1⅛
3,000	‡Atlanta	⅞		
2,500	†‡Bel Div p.	39	36	38
3,500	†‡Bel Ext p.	40	38	38
17,000	Big Ledge.	¾	⅝	
2,500	†‡Booth	6	5	6
3,000	‡Bos & Mon.	69	65	69
2,500	‡Caledonia.	38	37	38
500	‡Carrie Silv.	20	20	20
13,750	‡Cashboy	10	8	10
1,010	‡Cons Va S.	7¼	6⅞	6⅞
3,600	Cresson C G	2⅜	2⅛	2⅛
9,400	‡Div Ext.	2¼	2⅛	2⅛
6,500	‡E Cro M C	1⅝	1⅛	1⅛
1,000	E Holly Min	80	80	80
2,000	‡Forty-nineM	2½	2⅜	2⅜
800	‡Gadsden C.	3	2½	2⅝
6,500	†‡G Zone D.	52	50	52
100	‡Golden Gate	2	2	2
6,500	†‡GoldfieldC	18	17	18
8,500	†‡Goldf Dev	12½	11½	12
3,500	†‡G Merger.	4	4	4
2,000	†‡Gt Bend.	3	3	3
8,000	‡Greenm M.	¼		
3,500	Hecla Min.	3⅝	3⅝	3⅝
500	†‡ J Butler.	25	23	24
3,500	†‡Jumbo Ext	9	8	9
2,500	†‡Kewanas	4	3	4
3,700	†‡Knox Div.	18	17	18
2,000	Louisiana C	⅛		
5,000	†‡MacN C M	35	33	34
15,000	†‡MacN Min	53	50	52
22,500	†‡Marsh Min.	42	35	37
2,000	†‡McK-Darra	70	69	70
200	‡Motherlode Cop M, n.	5⅞	5⅝	5¾
500	†‡N Oph M	29	29	29
5,000	‡Nip Min Co.	12¾	11¾	12⅜
500	†Nixon Nev.	22	22	22
700	†Ophir Sil M	1⅝	1⅜	1½
6,500	‡Roper-G M.			
300	Seneca Cop.	15½	15	15½
1,400	‡Sil Dol M.			
6,000	‡Sil K of Ariz.			
2,500	†‡Sil K Div.	16	14	15
3,500	†‡Sil Pick.	7	6	6
400	‡SAmGold&P	8½	8¼	8¼
100	Stand Sil-L.	¼		
6,300	‡Stewar	24	22	23
4,500	†‡Success M.	4	3	3½
4,000	Tog Div M.	25	23	25
2,300	‡Tono Bel.	2⅝	2⅝	2⅝
1,300	‡Tono Div.	5⅝	5½	5½
1,200	Tono Ext.	2⅛	2	2⅛
2,500	‡Tono Min.	2½	2⅜	2⅜
1,500	United East.	4	3⅞	4
8,300	†‡U S Con M	10½	10	10½
1,500	†‡Vic Div, p.	27	25	25
2,500	†‡W E Con.	1⅛	1	1⅛
3,500	†White C M.	12	11½	12
2,300	†‡WhiteCEx.p	2½	2½	2½
2,000	Wilbert Min.	6½	6½	6½

Bonds.

Sales.		High.	Low.	Last.
$6,000	‡Allied P 6s.	85	84½	84½
3,000	‡AmT&T.'24.	96½	96½	96½
20,000	‡CCC&StL6s, 1929	94½	93½	94
2,000	‡CanG5½s'20	96¾	96½	96½
[illegible]0,000	‡Int R T 7s.	63	61	62

*Odd lot. †Sells cents per share. ‡Unlisted.

Note—Monday, Nov. 24, low on Hupp Motors was 14¼.

CONSOLIDATED EXCHANGE

Persistent liquidation brought wide recessions on the Consolidated Stock Exchange yesterday, the steel and oil issues and the specialties offering the least resistance. Crucible Steel netted a loss of 8 points at the minimum, Republic 4⅝, Bethlehem Steel B 2⅜, and U. S. Steel common 1⅝. Baldwin Locomotive moved down 3¼ and American Locomotive 2⅛. Transcontinental Oil was offered down 7, while Mexican fell back 6⅜, Pan-American 4⅝, Royal Dutch, N. Y., 2¼, and Middle States 5. Studebaker declined 2⅞ and Pierce-Arrow 7⅝, while Bethlehem Motors was advanced 3⅝ to 36⅝. Retail Stores receded 3⅞, U. S. Rubber 2½.

Sales.		High.	Low.	Last.
210	Allis Chal.	42⅞	42⅜	42⅜
475	A Beet Sug.	94⅝	93½	93½
900	Am Can	55	53⅝	53⅝
220	A Car & F.	135	135	135
210	Am Cot Oil.	49⅞	49⅞	49⅞
320	A Hide & L	33⅛	31⅛	31⅛
210	Am Ice Sec.	45½	45⅜	45⅜
560	Am I Corp.	112⅜	110	110
110	A Linseed O	70	70	70
1,450	A Ship & C	30⅜	30	30
950	Am Loco.	95½	93⅝	93⅝
1,575	Am Smelt.	64½	63	63⅝
320	Am Steel Fy	41⅜	41⅜	41⅜
510	Am Sugar	137⅛	137	137
730	Am Sumatra	93⅝	91	91½
410	A Tel & Tel.	100⅛	100⅛	100⅛
430	Am Woolen.	127⅝	126	126
1,440	Anacon Cop.	60	59⅛	59⅛
730	Atchison	88	87	87½
9,840	Bald Loco.	111⅝	108⅝	110⅛
350	Balto & O.	36⅞	36⅛	36⅛
2,340	Beth Motors	36⅜	33½	36⅜
1,900	Beth Steel B	95⅝	93½	94⅛
230	Bklyn R T.	16½	16	16
220	Butte C & Z	9⅝	9⅝	9⅝
220	Butte & Sup	21½	21½	21½
345	Caddo Oil.	25	24⅝	25
450	Cal Pet	46⅝	45⅛	46
840	C Leather.	96⅞	96¼	96¼
445	Cerro de Pas	57	56⅞	57
1,450	C M & S P	41⅜	39⅜	39½
750	Do pr	61½	57⅞	57⅞
320	C R I & P.	26⅞	26⅛	26⅝
300	Chino Cop.	36	35½	35½
230	Col Gas.	64⅞	64⅛	64⅛
350	Col Fu & I.	42⅛	42	42
560	Col Graph.	68⅜	66⅜	66⅜
310	Cons Gas.	89⅛	88⅜	88⅜
380	Cont Candy	13⅛	12⅞	12⅞
730	Corn Prod.	82½	81½	81⅞
550	Crucible Stl.	212½	208	211
780	Cuba Cn Sug	47⅛	47⅛	46⅛
230	D & R G pf	15	15	15
550	Erie	15⅛	14⅝	14⅝
750	Do pf	23⅝	22⅞	23⅛
430	Famous Play	91	91	91
750	Fisk Tire	42⅛	41⅝	42
1,250	Inspiration	52½	51⅝	52
890	Int Mer Mar	53	51	51⅝
650	Do pf	105⅞	104	104
720	Int Nickel.	24⅛	24⅛	24⅛
760	Int Paper	70⅞	69⅛	69⅛
825	Interboro	3⅞	3⅞	3⅞
790	Do pf	12⅜	12⅜	12⅜
810	Kan C So.	17⅛	17⅛	17⅛
720	Keystone T.	50½	49	49
780	Kinnecott C.	29⅝	29⅝	29⅝
480	Lacka Steel.	86⅝	86	86
220	Lee Rubber.	34⅜	34⅛	34⅛
150	Lehigh Val.	43⅛	43⅛	43⅛
430	Maxwell Mot	41	40	40⅜
1,340	Mex Petrol.	202	196⅛	196⅛
430	Miami Cop.	23⅛	23	23
664	Mid StatesOil	61⅛	56⅛	56⅛
430	MidvaleSteel	51⅛	51	51
720	Mo Pac	27	26⅛	26⅛
310	Nat Aniline.	64⅞	64	64⅛
310	Nat Enamel.	80	80	80
290	N Y Central.	71⅜	71	71⅛
730	New Haven.	31⅛	29⅞	30⅞
330	North Pac	84⅛	83⅛	83⅛
560	Ohio Cit Gas	50	49½	49⅛
850	O la Oil	9⅞	9½	9⅞
110	Otis Steel	37⅛	37⅛	37⅛
1,340	Pan Am Pet.	107	103⅛	104
320	People's Gas.	37⅛	37⅛	37⅛
800	Pere Marq.	23⅞	23⅛	23⅞
21,915	Pierce-Arrow	88	80⅜	81
120	Pierce Oil	19	19	19
490	Pr Steel Car.	102	101½	101½
430	Ray Con Cop	20½	20⅛	20½
1,470	Reading	77⅞	76⅛	76⅛
2,080	Rep Iron & S.	108⅛	105⅛	106⅛
1,599	Roy Dutch.	102⅛	100⅛	100⅛
650	Saxon Motor	14⅞	13⅞	14⅛
1,900	Sinclair Oil.	49⅛	47⅛	48⅛
1,665	South Pac.	97⅛	95⅛	95⅛
820	Southern Ry	24⅛	24⅛	24⅛
1,270	Stromberg	81⅛	77⅞	78⅞
4,160	Studebaker	122	118⅝	119⅝
640	Tenn Cop	11	11	11
1,160	Tex & Pac.	45⅛	44⅛	44⅛
1,210	Tob Prod	85⅛	83⅛	84
2,180	TranscontOil	52⅛	45⅛	47⅛
910	Union Pac.	126⅛	125⅛	126⅛
2,705	Un Ret Strs.	94⅛	90⅛	91⅛
640	U S Ind Alc.	104⅛	103	103⅛
1,810	U S Rubber.	124	121⅛	122
420	U S Smelt.	67	66⅛	67
24,160	U S Steel.	104⅛	103⅛	104
1,230	Utah Copper	75⅛	73⅛	74
400	W'house	53⅛	53⅛	53⅛
530	Wabash	8⅛	8⅛	8⅛
210	Western Md.	11⅛	11⅛	11⅛
1,190	Willys-Over.	31⅛	30⅛	30⅛
340	Wheel & L E	13⅛	13⅛	13⅛
1,840	White Mots.	71⅛	67⅛	68⅛

U. S. BONDS.

Sales.		High.	Low.	Last.
$1,900	Lib 3½s	101.60	101.56	101.58
900	1st 4s	95.98	95.88	95.88
2,300	2d 4s	92.04	91.42	91.42
1,400	1st 4¼s	96.20	96.20	96.20
2,250	2d 4¼s	92.38	91.86	91.92
2,550	3d 4¼s	95.05	94.85	94.86
4,750	4th 4¼s	92.78	92.18	92.26
1,250	Vic 3¾s	101.06	100.98	100.98
3,400	4¾s	101.60	101.52	101.52

STANDARD OIL STOCKS

	Yesterday Bid.	Ask.	Tuesday Bid.
Anglo-Am Oil, Ltd	32¾	33¼	33
Atlantic Refining	1625	1725	1700
Do pf	111	112	111
Borne-Scrymser	470	490	470
Buckeye Pipe Line	95	97	95
Chesebrough Mfg	290	300	290
Do pf	108	112	108
Do rights	2	4	2
Continental Oil	555	575	555
Crescent Pipe L	32	35	32
Cumberland P L	170	180	170
Eureka Pipe Line	155	160	155
Galena Signal Oil	85	88	85
Do pf, new	104	*109	105
Do pf, old	108	*113	110
Illinois Pipe Line	170	*180	180
Indiana Pipe Line	93	95	94
Int Pet Co. Ltd	56	57	57½
National Transit	36	*38	38
New York Transit	178	183	178
Northern Pipe L	105	110	105
Ohio Oil	360	*370	370
Penn-Mex Fuel	73	78	75
Prairie Oil & Gas	695	705	695
Prairie Pipe Line	273	278	273
Solar Refining	365	*390	380
Southern Pipe L	165	170	165
South Pa Oil	333	338	333
Southwest Pa P L	95	98	95
Stand Oil of Cal	295	299	295
Stand Oil of Ind	750	770	700
Stand Oil of Kan	580	*595	585
Stand Oil of Ky	475	490	475
Stand Oil of Neb	525	550	525
Stand Oil of N J	710	720	716
Do pf	113	113¼	113
Stand Oil of N Y	426	430	426
Stand Oil of Ohio	515	*530	515
Swan & Finch	120	125	120
Union Tank Car	125	130	125
Vacuum Oil	437	442	437
Washington Oil	40	45	40

*Ex dividend.

SUGAR STOCKS

	Yesterday Bid.	Ask.	Tuesday Bid.
Cardenas-American	16	20	16
Do pf	60	70	60
Cen. Aguirre	335		325
Fajardo	124	128	124
Federal	108	112	108
Do pf	108	112	108
Great Western	415	425	415
Do pf	114	118	114
Guantanamo	82	84	78
Manati	130	132	129
Do pf	99	101	99
Nat Sugar Ref	146	150	146
Santa Cecelia	50	56	50
Do pf	79	82	79
Savannah	32	34	30
Do pf	85	88	80

OUT-OF-TOWN EXCHANGES

BALTIMORE.

Stocks.

Sales.		High.	Low.	Last.
25	Atlantic Pet.	3¾	3¾	3¾
3	Balt Tube	65	65	65
28	Do pf	87½	86	86
5	BaltComBk.	122½	122½	122½
25	Cont Trust.	180	180	180
105	Teresa pf	10	10	10
67	Cosden	10¼	10	10
105	Do pf	4¾	4¾	4¾
17	Con Power.	105	105	105
450	Davison	32	31	32
10	Elkhorn	20	20	20
3	Fidel & Dep	128	128	128
210	Indiahoma	11¾	11¼	11¾
255	Mt Vernon.	50½	49½	49½
15	Do pf	99	99	99
48	Penn Water.	80½	80	80
70	W, B & A.	20¼	20¼	20¼

Bonds.

Sales.		High.	Low.	Last.
$3,000	Balt Elec 5s.	91	91	91
3,000	Con Pow 7s.	100¼	100	100
2,000	Cosden 6s, B	98	98	98
1,000	Gas 4½s	84	84	84
$1,400	City 4s	93	93	93
5,000	Cosden, B	97½	97½	97½
25,000	Pa Water 5s	95	95	95

BOSTON.

Mining.

Sales.		High.	Low.	Last.
4	Ahmeek	70	70	70
375	Anaconda	60	59⅞	59⅞
50	Ariz Com.	13½	13½	13½
800	Big Heart.	9⅛	9⅛	9⅛
210	Cal & Ariz.	62⅛	61½	61½
13	Cal & Hecla.	385	382	382
100	Cop Range.	45	44½	44½
1,350	Davis-Daly.	13⅛	11⅞	12⅛
600	East Butte.	14¼	14	14
80	Franklin	4½	4¼	4¼
82	Helvetia	3⅝	3⅜	3⅜
10	Isle Royale.	31	31	31
50	Keweenaw	1½	1½	1½
190	Kerr Lake	4	4	4
10	Mayflower	4	4	4
5	Mohawk	62	62	62
100	N Cornelia.	20¼	20	20¼
300	New Idria	8	7	7
925	Nipissing	12½	11½	12½
185	North Butte.	15¼	15¼	15¼
60	Osceola	50	50	50
40	O Dominion.	32	32	32
55	Quincy	60	59	59
10	Seneca	15	15	15
100	Shannon	2	2	2
500	South Utah.	20	20	20
710	Sup & Bos.	5¼	4¾	4¾
700	Tuolumne	1¼	1¼	1¼
335	US Smelting	78	76½	76½
120	Do pf	48¼	48¼	48¼
45	Utah Con.	8	8	8
10	Utah Copper	75	75	75
2,530	Utah Metal.	3	2¾	2¾
100	Wyandot	1	1	1

Railroads.

Sales.		High.	Low.	Last.
5	B & Albany.	125	125	125
83	Boston Elev.	66⅝	65⅝	66
130	Boston & Me	36	35	35
34	Fitchburg pf	51	50	50½
50	Maine Cent.	68	68	68
575	Mass Elec.	5¼	5¼	5¼
770	Do pf	13	12	12
785	NY NH & H	31	30	30¼
5	West End	41⅝	41⅝	41⅝

Miscellaneous.

Sales.		High.	Low.	Last.
10	Am Agricul.	94	94	94
22	Do pf	96¼	96¼	96¼
680	Am O & En	6	5⅞	5⅞
205	Amoskeag	152	150	150
2	Do pf	84	84	84
10	Am Sugar.	137	137	137
26	Do pf	117	116½	116½
439	Am T & T.	100⅛	99⅞	99⅞
98	Am Wool pf.	103	102⅝	102⅝
155	Century St.	7⅞	7⅛	7⅜
125	E Boston L	5⅛	5⅛	5⅛
3,445	Eastern Mfg	33⅛	32⅜	32⅜
740	Eastern S S	20¼	19¾	19¾
15	Edison	149¼	149	149¼
190	Elder	34	33½	33½
50	Fairbanks	80	80	80
4,435	Gorton	30¾	30	30¾
	Gray	53¾	50¼	51
275	Int Portland	3⅝	3½	3½
85	Int Cot. Mill	63	63	63
60	Do pf	96½	96	96
152	Int Products	48	45	48
130	Island Oil	7¼	7	7
127	Libby	31¼	30¾	30¾
5	Mass Gas.	69⅞	69⅞	69⅞
4	Do pf	61⅞	61⅞	61⅞
120	Mex Inv	53	51	52½
45	Mullins	45	45	45
480	Nat Leather	18⅛	18⅛	18⅛
12	N E Tel.	90⅛	90⅛	90⅛
10	N Tex Elec.	65	65	65
626	Pac Mills	105	100	100
275	Parish & B.	47⅛	45⅛	45⅛
340	Root	54⅛	54	54⅛
10	Stewart Mfg	50⅛	50⅛	50⅛
1,255	Swift	136⅛	135⅛	136
241	Do Int.	57	56	56
120	Simms Mag.	21⅛	20	20⅛
80	Torrington	72⅛	72⅛	72⅛
114	Uni Drug.	143⅛	141	143
178	Do 1st pf.	52⅛	52	52⅛
135	Uni Fruit.	206	198⅛	201
430	Uni Shoe.	50⅛	50	50⅛
55	Do pf	25⅛	25⅛	25⅛
343	Ventura	17	16⅛	16⅛
306	Waltham W	35⅛	35	35
1,145	Walworth	23⅛	22	22

Bonds.

Sales.		High.	Low.	Last.
$8,000	Carson 7s.	102	100½	100½
1,000	C, B & Q 4s	94⅛	94⅛	94⅛
5,000	Chgo Jct 4s	71⅛	71⅛	71⅛
2,000	Mass G 4½s	91⅛	90⅛	90⅛
$2,000	Miss Riv 5s.	79	79	79
1,000	N E Tel 5s	86⅛	86⅛	86⅛
4,000	Pond Ck 6s.	94⅛	94	94
1,000	Swift 5s.	94	94	94

CHICAGO.

Stocks.

Sales.		High.	Low.	Last.
50	ADeck&Co pf	97¾	97¾	97¾
370	Armour pf.	103	102¾	102¾
210	Booth Fish.	14	14	14
381	Briscoe	65½	64	65½
30	Butler Bros.	275½	275	275
75	Chi City & C	1	1	1
1,170	Do pf	11¼	10	10¾
25	Chi Pn Tool.	105	105	105
287	Chi Rys,Ser 2	6¾	6	6
10	Chi Title&T.	215	215	215
90	Cudahy	107½	106½	107½
20	Com Edison.	110¾	110¾	110¾
485	Cont Motors.	13¼	13	13
50	Deere&Co pf.	101	100½	100½
95	Dia Match.	124	123½	124
100	Holland Sug.	106	106	106
4,270	Hupp Motors	14¼	14¼	14¾
110	Hartman	91	90	90½
140	Ill Brick	77	77	77
475	J I Case.	21½	21	21½
2,900	Libby	31¼	30¾	31¼
20	Lindsay Lt.	7¾	7¾	7¾
100	Do pf	8½	8½	8½
586	M Ward pf.	112	112	112
15	Midw Util pf	48	48	48
25	Mitchell	48	48	48
2,200	Nat Leather.	18¾	18¾	18¾
85	Public Serv.	80	80	80
34	Do pf	83	83	83
240	Qua Oats pf.	96½	96	96
145	Reo Motors.	31	30¾	30¾
200	Root & Van.	55	54¾	54¾
55	Sears-Roe	220	220	220
75	Shaw	250	240	250
305	Stewart-W.	159½	158½	159
1,415	Do,new,w i	40	39¾	40
100	Stewart Mfg.	50½	50¼	50½
100	Std Gas & E.	29¾	29½	29¾
1,450	Swift Int'l.	56¼	55½	56
1,215	Swift & Co.	136½	135	135¼
50	Thompson	42¾	42¾	42¾
12	Temtor, A.	49	49	49
1,700	Union Carb.	78¼	77¼	77¾
10	Wahl	49	49	49
80	Wilson	79¾	79	79¾
35	Do pf	99	99	99
125	Wrigley	83½	83½	83½

Bonds.

Sales.		High.	Low.	Last.
$18,000	Chi C&C 5s	47½	47	47½
1,000	CityRylst5s	67	67	67
$9,000	ChiRys 1st5s	65	65	65
11,000	Do SerB 5s	37	35	36

DETROIT.

Stocks.

Sales.		High.	Low.	Last.
200	Col Sugar.	19¾	19½	19¾
100	Cont Motors.	13¼	13¼	13¼
10	Det Edison.	116	116	116
20	Fed Truck.	64	64	64
100	Ford of Can.	445	440	440
200	Mich Sugar.	13¾	13	13¾
30	Pack Mot C.	275	272	272
100	Do pf	97	97	97
150	Reo Motors.	30¾	30¾	30¾

PHILADELPHIA.

Stocks.

Sales.		High.	Low.	Last.
200	Am Stores.	42¼	42	42
2	Am Gas	50	50	50
500	Elec Stor'ge.	141	138	138½
400	Gen Asphalt.	122	122	122
100	Do pf	185	185	185
680	Lake Super.	22	21	21
60	Lehigh Nav.	63½	63	63
325	Lehigh Val.	44	43	43¾
602	Phila Elec.	25	24¾	25
44	Phil Co pf 6s	32¼	32¼	32¼
10	Pa Salt Mfg.	79¼	79¼	79¼
20	Phila Trac.	62	62	62
370	Phila R T.	26¾	26¾	26¾
500	Tono Belm't.	2¾	2¾	2¾
300	Tono Mining.	2¾	2¾	2¾
10	Union Trac.	37½	37½	37½
1,718	UnitGas Imp	54¼	53	53

Bonds.

Sales.		High.	Low.	Last.
$2,000	Elec&Peo 4s.	64	64	64
3,000	Leh Val 6s.	100¼	100¼	100¼
$100,000	Pa con4½s, 1960	92	92	92
13,000	PhilElist5s	91½	91½	91½

PITTSBURGH.

Stocks.

Sales.		High.	Low.	Last.
30	A Vit Prod.	18	18	18
180	Am W G M.	128	127½	127¾
1,660	Barnsdall C.	47¾	45	47¾
450	Carbo Hydr.	4	3½	4
350	Do pf	4¾	4¾	4¾
100	Cer Ld & Z	10	10	10
10	Col Gas & E	66	66	66
10	Crucible pf.	102	102	102
1,450	Guffey	34½	32¾	32¾
150	Ind Bag pf.	8½	8½	8½
50	Lonestar G.	160	160	160
10	Marland Ref	6¾	6¾	6¾
10	Nat Firepf.	9	9	9
260	Ohio Fuel S	52	51	51
56	Okla Gas	48	47	47
100	Pgh Bwg	7½	7½	7½
95	Do pf	14¾	14¾	14¾
2,000	Pgh Jer Cop	24	23	23
500	Pgh Mt Shas	60	60	60
300	Pgh Oil & G	15½	15½	15½
251	Pgh Plate G.	152	151¾	151¾
100	Trans Con O	45¾	45¾	45¾
50	U S Steel.	103¾	103¾	103¾
50	W Pa T & P	9	9	9
100	W Airbrake.	117½	115¾	115¾
165	W'house El.	53¼	53¼	53¼

Bonds.

Sales.		High.	Low.	Last.
$2,000	Pgh Br 6s.	75	75	75

PUBLIC UTILITIES

Sales.		High.	Low.	Bid.	Asked.
970	Cities Service	434	420	422	432
2,490	Cities Service pf.	76¾	75½	75½	76½
4,467	Cities Service bk. shares.	46¾	44½	44½	45½
5,553	Cities Service pf. B	7¾	7½	7¾	8
$71,000	Cities Service deb. C	106¾	105½	106	108
51,000	Cities Service deb. B	163	159	157	

	Bid.	Asked.
Adiron Electric Power		16
Adiron Elec Power pf	76	80
Am Gas & Electric	125	129
Am Gas & Electric pf	39½	40½
Am Light & Traction	210	213
Am Light & Trac pf	93	96
Am Power & Light	60	65
Am Power & Light pf	70	73½
Am Public Utilities	8	12
Am Public Utilities pf	26	28
Am W W & Electric	3	6
Am W W & Elec 1st pf	48	52
Am W W & Elec partic	9	12
Appalachian Power	4	6½
Appalachian Power pf	21	26
Carolina Pow & Light	34	38
Colorado Power		17
Colorado Power pf	92	97
Columbus Elec pf	70	75
Com Power, Ry & Lt	20	24
Com Pow, Ry & Lt pf	46	50
Conn Power pf	76½	81½
Consumers Power pf		83
Eastern Texas Electric	51	55
Eastern Texas Elec pf	77	81
El Paso Electric		80
Electric B & S pf	91½	94
Empire Dist Elec pf	70	75
Empire Gas & Fuel pf	93	95
Federal Light & Trac	8	9½
Federal Lt & Trac pf	42	46
Galveston-Houston	11	13
Galveston-Hous Elec pf		60
Miss River Power	10	13
Miss River Power pf	49½	52½
Northern Ohio Electric		20
Northern Ohio Elec pf	57	60
Northern States Power	63	66
North States Power pf	90	92
Northern Texas Elec	60	
Northern Tex Elec pf	70	74
Pacific Gas & Elec pf	87	89
Puget Sd Trac, Lt & P	9	11
Puget Sd Tr, Lt & P pf	52	56
Ry & Light Secur pf	78	83
Republic Ry & Light	15	17½
Republic Ry & Lt pf	50	53
South Cal Edison	87	89
South Cal Edison pf	102	105
Standard Gas & Elec	28½	29½
Standard Gas & E pf	42	42½
Tampa Electric	105	110
Tenn Ry, Lt & Power	2	5
Tenn Ry, Lt & Pow pf	5	8
United Light & Rys	42	44
United Light & Rys pf	68	72
West. Church & Kerr	50	60
West. Church & K. pf	80	85
Western Power	21	24
Western Power pf	71	74

Bonds.

	Bid.	Asked.
Appalaca Power 1st 5s	68	72
Ark Val 7s, '29	98	99¼
Cin Gas & Elec 5s, '56	80	85
Col G & E deb 5s, '27	79	84
Col Power 6s, '53	82	85
Con Power 5s, '63	85	90
Dallas Elec 5s, '22	100	
East Tex Elec 5s, '42	80	85
East Tex Elec 7s, '21	98½	100
El Paso Elec col 5s	86	88
Empire Gas & E 6s, '24	92	93½
Midwest Util 6s, '25	91	95½
Miss River Pow 1st 5s	78	79
Nor States Pow 6s, '26	90	93
Nor States Pow 5s, '41	84	86
Om & C Bl Ry 5s, '28	78	81
Pac Gas & Elec 5s, '42	83	84
Puget Sd Tr, L & P 7s	97½	98½
Un L & R 1st 5s, '32	78	80½
Un L & H deb 5s, '28	85	89
Utah Securities 6s	87½	88
West St G & E 5s, '41	84	86½

MISCELLANEOUS STOCKS

	Yesterday Bid.	Ask.	Tuesday Bid.
Am Brass	227	233	227
Atlas Powder	150	160	150
Do pf	88	91	88
Babcock & Wilcox	120	122	120
Borden & Co	107	109	107
Do pf	97	99	97
Bliss	420	445	420
Do pf	65	75	65
Childs Co	85	92	85
Do pf	96	98	96
Crocker-Wheeler	92	97	92
Do pf	97		97
Draper Corp	146	148	146
Du Pont	385	390	385
Do	92½	93½	92½
Eastman Kodak	630	645	630
Federal Rub 1st pf	98	101	98
Fisk Rub 1st pf	97½	101	97½
Gillette Safety Raz	185	188	185
Hercules	227	233	227
Do pf	107	110	107
Ingersoll-Rand Co	175	190	175
Do pf	100	105	100
Merrimac Chem	92	94	92
New Jersey Zinc	246	248	243
Niles-Bem't-Pond	110	113	111
Do pf	95	100	95
Royal Baking Pow	140	150	140
Scovill Mfg	410	430	410
Singer Mfg	178	185	178
Stand Screw Co	360	370	360
Tex & Pac C & O	1725	1775	1725
Do new	175		175
Valvoline Oil pf	105	108	105
Yale & Towne	265	275	265

TOBACCO STOCKS

	Yesterday Bid.	Ask.	Tuesday Bid.
Am Cigar	131	135	131
Do pf	87	90	87
Conley Foil	290	310	290
Geo W Helme	170	180	170
Do pf	100	103	100
J S Young	130	140	130
Do pf	98	103	98
MacA & Forbes	150	160	150
Do pf	95	100	95
Porto Rican Am	132	138	132
R J Reynolds	500	540	500
Do B	460	490	440
Do pf	103	106	105
Univ L Tobacco	110		110
Do pf	107½	110	107½
Weyman-Bruton	170	180	170
Do pf	100	103	100

WANTS CONTROL OF CAPITAL

Berlin Paper Urges Regulation of Investments by Foreigners.

BERLIN, Nov. 25, (Associated Press)—Discussing foreign financial participation in German commercial organizations, the conservative Morning Post suggests the creation of a board to control traffic in the shares of companies whose stockholders come in active touch with German corporations. The purpose would be to check up the source of transactions and forestall transfers of stock which are calculated to result in the inimical shifting of majority interests.

The belief is expressed by The Post that a certain amount of outside financial participation in German corporations is desirable. It says that this would stimulate interest in keeping Germany supplied with raw products and other needed commodities and insure the profitable operation of concerns in which foreigners are interested.

Labor M. P.'s Want More Pay.

LONDON, Nov. 26.—Labor members of Parliament here are agitating for an increase in their Parliamentary salaries, which now are about $2,000 per annum. The present salary, which represents a pre-war purchasing value of approximately $800, is regarded as hopelessly inadequate for the maintenance of a legislator in London. It is understood that a proposal is to be put forward for a modified plan of payment by attendance.

J.K.Rice,Jr.& Co. Buy & Sell

Aeolian Weber Piano Com. & Pfd.
American Cyanamid Com. & Pfd.
American Vanadium
American Malting Com.
Biograph Company
Bankers Trust & Rts.
Chase Nat'l Bank & Rts.
Continental Bank
Continental Insurance
Childs Com. & Pfd.
Chatham & Phenix Bank
Delaware, Lack. & West. Coal
Franklin Fire Insurance
Guaranty Trust
Home Insurance
Kirby Lumber Com. & Pfd.
Locomobile Com. & Pfd.
Lehigh Valley Coal Sales
Merchants Nat'l Bank
Mohawk Valley
Midland Securities
Nat'l Bank of Commerce
National City Bank
New York State Railways Com. & Pfd.
Pennsylvania Coal & Coke
Silver-Burdett Pfd.
State Bank
Texas Pacific Coal & Oil
Thompson-Starrett Com. & Pfd.
United Theatre Equip. Com. & Pfd.
Victor Talking Machine

We have good markets in Unlisted and Inactive Securities, Bank, Trust and Insurance Co. Stocks, and respectfully invite your inquiries.

J.K.Rice, Jr. & Co.
Phones 4000 to 4010 John. 36 Wall St., N. Y.

THE NATIONAL CITY BANK
OF NEW YORK
AND BRANCHES

Condensed Statement of Condition as of November 17, 1919

Head Office
55 Wall Street
New York

ASSETS

CASH on Hand, in Federal Reserve Bank and due from Banks and Bankers and United States Treasurer		
Acceptances of Other Banks	$303,533,530.31	
United States Treasury Certificates	36,509,479.94	
United States Bonds	34,439,500.00	$374,482,510.25
Loans and Discounts	15,025,287.55	
Bonds and Other Securities	529,199,987.74	
Stock in Federal Reserve Bank	45,686,256.66	
Banking House	1,800,000.00	591,711,531.95
Customers Liability Account of Acceptances		5,000,000.00
Other Assets		52,598,175.69
		4,145,896.42
Total		$1,027,938,114.31

LIABILITIES

Capital, Surplus and Undivided Profits	$80,012,032.52
Deposits	772,817,335.46
Reserve for Expenses, Taxes and Interest Accrued	6,131,065.21
Unearned Discount	2,302,049.75
Circulation	1,413,195.00
Foreign Bills of Exchange Sold	27,820,369.89
Due to Federal Reserve Bank on United States Govt. Securities	54,000,000.00
Due to Branches	14,221,825.93
Acceptances Sold with our Endorsement	3,403,208.23
Acceptances, Cash Letters of Credit and Travelers' Checks	54,720,289.83
Other Liabilities	11,096,742.49
Total	$1,027,938,114.31

[Charter No. 3415—Reserve District No. 2.]

REPORT OF CONDITION OF THE

SEABOARD NATIONAL BANK,

at New York, in the State of New York, at the close of business on November 17, 1919:

RESOURCES.

1. a Loans and discounts, including rediscounts (except those shown in b). $41,603,279.41
b Acceptances of other banks discounted 100,000.00
Total loans $41,703,279.41
Deduct:
d Notes and bills rediscounted (other than bank acceptances sold) (see Item 55a), $1,780,847.44; foreign bills of exchange or drafts sold with indorsement of this bank, not shown under Item d, above (see Item 55c), $26,821.80. 1,807,669.24 — $39,895,610.17
Customers' liability account of "Acceptances" executed by this bank and by other banks for account of this bank and now outstanding 265,147.27
U. S. Government securities owned:
Deposited to secure circulation (U. S. bonds, par value) $70,000.00
Pledged to secure U. S. deposits (par value) 850,000.00
Loaned 100,000.00
Owned and unpledged 6,448,950.00
Deposited with State Supt. Banks, N. Y. 110,000.00
War Savings Certificates and Thrift Stamps actually owned 115.00
Total U. S. Government securities 7,579,065.00
Other bonds, securities, etc.:
Bonds (other than U. S. bonds) pledged to secure U. S. deposits $590,586.10
Securities, other than U. S. bonds (not including stocks), owned and unpledged 2,367,031.34
Collateral trust and other notes of corporations issued for not less than ONE YEAR nor more than THREE YEARS' time 668,862.67
Total bonds, securities, etc., other than U. S. 3,626,480.11
Stocks, other than Federal Reserve Bank stock 70,710.25
Stock of Federal Reserve Bank (50 per cent. of subscription) 120,000.00
Value of banking house, owned and unencumbered, under construction 629,871.06
12. Lawful reserve with Federal Reserve Bank 7,471,029.77
13. Items with Federal Reserve Bank in process of collection (not available as reserve) 1,396,462.49
14. Cash in vault and net amounts due from national banks 1,415,322.94
15. Net amounts due from banks, bankers, and trust companies (other than included in Items 12, 13, or 14) 174,991.11
16. Exchanges for clearing house 15,697,560.66
17. Checks on other banks in the same city or town as reporting bank, (other than Item 16) 105,336.25
Total of Items 13, 14, 15, 16, and 17, $18,789,673.45.
Checks on banks located outside of city or town of reporting bank and other cash items 92,748.94
Redemption fund with U. S. Treasurer and due from U. S. Treasurer 3,500.00
Interest earned, but not collected—approximate—on notes and bills receivable not past due 128,975.52
Total $78,672,811.54

LIABILITIES.

Capital stock paid in $1,000,000.00
Surplus fund 3,000,000.00
Undivided profits .. $1,487,076.30
Less current expenses, interest, and taxes paid ... 173,345.81 — 1,313,730.49
Interest and discount collected or credited in advance of maturity and not earned (approximate) 198,923.63
Amount reserved for taxes accrued 378,370.49
Circulating notes outstanding 65,497.50
30. Net amounts due to national banks 13,394,298.22
31. Net amounts due to banks, bankers, and trust companies, (other than included in Item 30) 9,764,514.14
32. Certified checks outstanding 9,955,820.73
33. Cashier's checks on own bank outstanding 3,309,242.47
Total of Items 30, 31, 32, and 33, $36,423,875.56.
Demand deposits (other than bank deposits) subject to reserve (deposits payable within 30 days):
34. Individual deposits subject to check 33,954,207.35
35. Certificates of deposit due in less than 30 days (other than for money borrowed) 197,312.75
38. Dividends unpaid 30.00
39. Other demand deposits, trust deposits 650.00
Total of demand deposits (other than bank deposits) subject to Reserve, Items 34, 35, 38, and 39, $34,152,200.10.
Time deposits subject to Reserve (payable after 30 days, or subject to 30 days or more notice, and postal savings):
Other time deposits 500,000.00
Total of time deposits subject to Reserve, $500,000.00.
United States deposits (other than postal savings):
War loan deposit account 819,466.50
U. S. Government securities borrowed without furnishing collateral security for same 300,000.00
Letters of credit and travelers' checks sold for cash and outstanding 5,000.00
Acceptances executed by this bank for customers 390,747.27
Liabilities other than those above stated, special reserve 125,000.00
Total $78,672,811.54
55. a Liabilities for rediscounts, including those with Federal Reserve Bank (see Item 1d) $1,780,847.44
c Foreign bills of exchange or drafts sold with indorsement of this bank, not shown under Item a, above (see Item 1f) 26,821.80
Total contingent liabilities, (55 a and c) $1,807,669.24

State of New York, County of New York, ss.:
I, C. H. MARFIELD, Cashier of the above-named bank, do solemnly swear that the above statement is true to the best of my knowledge and belief.
C. H. MARFIELD, Cashier.
Subscribed and sworn to before me this 25th day of November, 1919.
[Seal of Notary.] W. L. SAMSON, Jr., Notary Public, Kings County No. 404. Certificate filed in New York County, No. 1436.
Correct—Attest:
D. H. E. JONES,
PETER McDONNELL,
E. J. CORNISH, Directors.

EMPLOYERS' EXPERIENCE.

That superior class of business help is obtainable through The New York Times is the experience of merchants, financiers, and manufacturers. Telephone 1000 Bryant.—Advt.

Charter No. 11,034. Reserve District No. 2.

REPORT OF CONDITION OF THE

PUBLIC NATIONAL BANK OF NEW YORK,

at City of New York, in the State of New York, at the close of business on November 17, 1919:

RESOURCES.

Loans and discounts, including rediscounts $40,330,237.84
Overdrafts 8,856.98
Customers' liability on account of drafts paid under letters of credit, and for which this bank has not been reimbursed 729,467.32
Customers' liability account of "acceptances" executed by this bank and by other banks for account of this bank, and now outstanding 109,110.90
U. S. Government securities owned:
Deposited to secure circulation (U. S. bonds par value) $915,301.25
Pledged to secure postal savings deposits (par value) 50,000.00
Pledged as collateral for State or other deposits or bills payable 3,750,000.00
Owned and unpledged 5,827,190.89
Premium on U. S. bonds 125.00
War Savings Certificates and Thrift Stamps actually owned 1,873.24
Total U. S. Government securities 10,544,490.38
Other bonds, securities, etc.:
Bonds (other than U. S. bonds) pledged to secure U. S. deposits $120,837.05
Bonds (other than U. S. bonds) pledged to secure postal savings deposits 306,808.60
Bonds and securities (other than U. S. securities) pledged as collateral for State or other deposits (postal excluded) or bills payable 5,025.00
Securities, other than U. S. bonds (not including stocks), owned and unpledged 907,519.47
Collateral trust and other notes of corporations issued for not less than one year nor more than three years' time 1,401,768.27
Total bonds, securities, etc., other than U. S. 2,741,958.39
Stock of Federal Reserve Bank (50 per cent. of subscription) 75,000.00
Value of banking house, owned and unincumbered 206,000.00
Furniture and fixtures 28,767.61
Real estate owned other than banking house 78,886.92
12. Lawful reserve with Federal Reserve Bank 4,358,992.93
13. Items with Federal Reserve Bank in process of collection (not available as reserve) 3,874,357.37
14. Cash in vault and net amounts due from national banks 1,989,600.25
15. Net amounts due from banks, bankers, and trust companies (other than included in Items 12, 13, or 14) 299,509.74
17. Checks on other banks in the same city or town as reporting bank 70,655.26
Total of Items 13, 14, 15 and 17, $6,234,212.62.
Checks on banks located outside of city or town of reporting bank and other cash items 91,163.66
Redemption fund with U. S. Treasurer and due from U. S. Treasurer 46,050.00
Interest earned but not collected—approximate—on notes and bills receivable not past due 292,435.52
Other assets 37,889.75
Total $65,913,520.84

LIABILITIES.

Capital stock paid in $1,500,000.00
Surplus fund 1,000,000.00
Undivided profits ... $1,095,709.10
Less current expenses, interest, and taxes paid .... 182,301.41 — 913,407.69
Interest and discount collected or credited in advance of maturity and not earned (approximate) 185,157.54
Amount reserved for taxes accrued 224,215.78
Amount reserved for all interest accrued 124,974.35
Circulating notes outstanding 882,300.00
30. Net amounts due to national banks 1,844.87
31. Net amounts due to banks, bankers, and trust companies (other than included in Item 30) 698,630.91
32. Certified checks outstanding 950,378.32
33. Cashier's checks on own bank outstanding 142,226.24
Total of Items 30, 31, 32, and 33, $1,793,080.34.
Demand deposits (other than bank deposits) subject to reserve (deposits payable within 30 days):
34. Individual deposits subject to check 26,666,467.08
35. Certificates of deposit due in less than 30 days (other than for money borrowed) 600.00
36. State, county, or other municipal deposits secured by pledge of assets of this bank 5,000.00
38. Dividends unpaid 96.00
39. Other demand deposits 158,090.00
Total of demand deposits (other than bank deposits) subject to reserve, Items 34, 35, 36, 38, and 39, $26,830,253.08.
Time deposits subject to reserve (payable after 30 days, or subject to 30 days' or more notice, and postal savings):
40. Certificates of deposit (other than for money borrowed) 7,100.00
42. Postal savings deposits 317,077.00
43. Other time deposits 27,446,504.09
Total of time deposits subject to reserve, Items 40, 42, and 43, $27,770,681.09.
United States deposits (other than postal savings):
War loan deposit account 17,212.75
Bills payable with Federal Reserve Bank 3,750,000.00
Letters of credit and travelers' checks sold for cash and outstanding 729,467.32
"Acceptances" executed by this bank for customers $13,778.40
"Acceptances" executed by other banks for account and under guarantee of this bank ... 107,332.50 — 121,110.90
Liabilities other than those above stated 71,658.50
Total $65,913,520.84

State of New York, County of New York, ss.:
I, CHARLES H. BALDWIN, Cashier of the above-named bank, do solemnly swear that the above statement is true to the best of my knowledge and belief.
CHARLES H. BALDWIN, Cashier.
Subscribed and sworn to before me this 26th day of November, 1919.
EMANUEL SEIGEL, Notary Public, New York Co. No. 519, New York Co. Register No. 1,500. Commission expires March 30, 1921.
Correct—Attest:
HENRY L. MOSES,
EDWARD S. ROTHCHILD,
JOSEPH BACH, Directors.

FINANCIAL NOTICES.

GENERAL ELECTRIC COMPANY

Notice is hereby given that the Two Year Six Per Cent. Notes of this Company due December 1, 1919, will be paid on presentation at the office of the Bankers Trust Company, New York, or the Old Colony Trust Company, Boston.

GENERAL ELECTRIC COMPANY.
HENRY W. DARLING, Treasurer.

[Charter No. [illegible]. Reserve District No. 2.]

REPORT OF THE CONDITION OF

THE BRONX NATIONAL BANK,

at New York City, in the State of New York, at the close of business on Nov. 17, 1919:

RESOURCES.

1. a Loans and discounts, including rediscounts $2,527,502.66
Deduct:
d. Notes and bills rediscounted (other than bank acceptances sold) (see Item 55a) ... 248,047.50 — $2,279,455.16
2. Overdrafts, unsecured 1,296.97
3. Customers' liability on account of drafts paid under Letters of Credit, and for which this bank has not been reimbursed 40,000.00
4. a Customers' liability account of "Acceptances" executed by this bank and by other banks for account of this bank, and now outstanding 25,822.32
5. U. S. Government securities owned:
a Deposited to secure circulation (U. S. bonds par value) $50,000.00
f Owned and unpledged 83,355.00
Total U. S. Government securities 133,355.00
6. Other bonds, securities, etc.:
b Bonds (other than U. S. bonds) pledged to secure postal savings deposits $7,685.00
c Bonds and securities (other than U. S. securities) pledged as collateral for State or other deposits (postal excluded) or bills payable .. 24,562.50
e Securities, other than U. S. bonds (not including stocks), owned and unpledged ... 95,476.70
Total bonds, securities, etc., other than U. S. 127,724.20
8. Stock of Federal Reserve Bank (50 per cent. of subscription) 12,150.00
9. Value of banking house, owned and unencumbered 75,000.00
10. Furniture and fixtures 8,010.00
12. Lawful reserve with Federal Reserve Bank 292,069.49
14. Cash in vault and net amounts due from national banks 684,093.69
16. Exchanges for clearing house 58,843.86
17. Checks on other banks in the same city or town as reporting bank (other than Item 16) 34,347.53
Total of Items 14, 16, and 17, $783,285.08.
Total $3,777,827.01

LIABILITIES.

22. Capital stock paid in $200,000.00
23. Surplus fund 205,000.00
24. a Undivided profits $48,013.21
b Less current expenses, interest, and taxes paid ... 2,435.14 — 45,578.07
25. Interest and discount collected or credited in advance of maturity and not earned—(approximate) 23,898.40
26. Amount reserved for taxes accrued 3,945.34
28. Circulating notes outstanding 48,200.00
30. Net amounts due to National banks 7,850.64
31. Net amounts due to banks, bankers, and trust companies (other than included in Item 30) 39,901.85
32. Certified checks outstanding 23,118.86
33. Cashier's checks on own bank outstanding 16,444.93
Total of Items 30, 31, 32 and 33, $87,316.28.
Demand deposits (other than bank deposits) subject to Reserve (deposits payable within 30 days):
34. Individual deposits subject to check 2,760,818.81
35. Certificates of deposit due in less than 30 days (other than for money borrowed) 67,597.93
36. State, county, or other municipal deposits secured by pledge of assets of this bank 234,350.86
38. Dividends unpaid 140.00
Total of demand deposits (other than bank deposits) subject to Reserve, Items 34, 35, 36, and 38, $3,061,619.63.
Time deposits subject to Reserve (payable after 30 days, or subject to 30 days or more notice, and postal savings):
42. Postal savings deposits 6,300.00
Total of time deposits subject to Reserve, Item 42, $6,300.00.
49. Bills payable with Federal Reserve Bank 68,850.00
52. a "Acceptances" executed by this bank for customers 25,822.32
Total $3,777,827.01
55. a Liabilities for rediscounts, including those with Federal Reserve Bank (see Item 1d) ... $248,047.50
Total contingent liabilities ... $248,047.50

State of New York, County of Bronx, ss.:
I, H. J. B. WILLIS, Cashier of the above-named bank, do solemnly swear that the above statement is true to the best of my knowledge and belief.
H. J. B. WILLIS, Cashier.
Subscribed and sworn to before me this 22nd day of November, 1919.
[Seal.] THOMAS A. McGOVERN, Notary Public.
Correct—Attest:
GEORGE DOLL,
F. A. WURZBACH,
R. J. McGOWAN, Directors.
Notary Public Bronx County, No. 28, Reg. No. 2120. Commission expires March 30th, 1921.

DIVIDENDS.

EAST COAST FISHERIES CO.
7 Wall Street, New York
November 18, 1919.
DIVIDEND No. 1
The Board of Directors of this Company has declared a quarterly dividend of 1 per cent. on the Common Stock, payable January 1st, to stockholders of record December 27, 1919.
MARK W. NORMAN, Treasurer.

EAST COAST FISHERIES CO.
7 Wall Street, New York
November 18, 1919.
DIVIDEND No. 3
The Board of Directors of this Company has declared the regular quarterly dividend of 1¾ per cent on the Preferred Stock, payable January 1, 1920, to stockholders of record December 27th, 1919.
MARK W. NORMAN, Treasurer.

NOTICE OF DIVIDEND.

CALUMET AND ARIZONA MINING COMPANY will pay dividend of FIFTY CENTS (50c) a share December 22nd, 1919, to stock of record December 5th, 1919. Books do not close.
GORDON R. CAMPBELL, Secretary.

REPORT OF THE CONDITION OF THE

AMERICAN TRUST COMPANY

at the close of business on the 12th day of November, 1919:

RESOURCES.

Stock and bond investments, viz.:
Public securities $1,737,095.72
Private securities 406,284.80
Mortgages owned 1,175,367.77
Loans and discounts secured by bond and mortgage, deed, or other real estate collateral 220,953.94
Loans and discounts secured by other collateral 4,377,877.04
Loans, discounts, and bills purchased not secured by collateral 1,138,269.86
Overdrafts 1,852.74
Due from approved reserve depositaries, less amount of offsets $467,748.43
Due from trust companies, banks, and bankers not included in preceding item .... 23,883.59 — 491,632.07
Specie 9,991.10
Other currency authorized by the laws of the United States 779,507.64
Cash items, viz.:
Exchanges and checks for next day's clearings $57,087.28
Other cash items .... 7,550.01 — 64,637.29
Other assets, viz.:
Furniture and fixtures $43,552.01
Accrued interest entered on books at close of business on above date 5,573.22
Accrued interest not entered on books at close of business on above date .... 95,195.86 — 144,321.09
Total $10,547,791.06

LIABILITIES.

Capital stock $1,000,000.00
Surplus:
Surplus fund $200,000.00
Undivided profits .... 68,335.55 — 268,335.55
Deposits:
Preferred, as follows:
Due New York State Savings banks $227,486.44
Due New York State Savings and Loan Associations and Credit Unions 506.51
Other deposits due as executor, administrator, guardian, receiver, trustee, committee or depositary 550,044.39
Deposits by the State of New York 87,000.00
Deposits by the Superintendent of Banks of State of New York 87,859.85
Other deposits secured by a pledge of assets 110,295.03
Not preferred, as follows:
Deposits subject to check 6,478,540.07
Time deposits, certificates and other deposits, the payment of which cannot legally be required within thirty days 264,656.79
Demand certificates of deposit 163,519.94
Other certificates of deposit 9,000.00
Deposits withdrawable only on presentation of passbooks 619,174.56
Cashiers' checks outstanding, including similar checks of other officers 34,481.53
Certified checks 106,214.52
Due trust companies, banks and bankers .... 394,554.13 — 9,082,733.76
Other liabilities, viz.:
Reserves for taxes, expenses, &c. $152,233.16
Accrued interest not entered on books at close of business on above date 39,997.10
Estimated unearned discounts .... 4,491.49 — 196,721.75
Total $10,547,791.06

REPORT OF THE CONDITION OF THE

HENRY J. SCHNITZER STATE BANK

at the close of business on the 12th day of November, 1919:

RESOURCES.

Stock and bond investments, viz.:
Public securities $262,220.00
Real estate owned 40,000.00
Due from approved reserve depositaries, less amount of offsets $39,583.51
1,562.82
Due from trust companies, banks, and bankers not included in preceding item .... 4,186.75 — 45,333.08
Specie 248.68
Other currency authorized by the laws of the United States 40,500.00
Cash items, viz.:
Exchanges and checks for next day's clearings $1,724.66
Other cash items .... 35,225.68 — 36,950.34
Total $425,252.10

LIABILITIES.

Capital stock $100,000.00
Surplus:
Surplus fund $58,870.14
Undivided profits .... 114,692.35 — 173,562.49
Deposits:
Not preferred, as follows:
Deposits withdrawable only on presentation of passbooks $93,718.96
Due trust companies, banks, and bankers .... 47,794.08 — 141,513.04
Bills payable including indebtedness for money borrowed, represented by notes, certificates of deposit or otherwise 2,073.00
Other liabilities, viz.:
Reserves for taxes, expenses, &c. $4,000.00
Accrued interest entered on books at close of business on above date .... 4,103.48 — 8,103.48
Total $425,252.10

SAVING PEACE TREATY.

The Washington correspondent of The Annalist, in this week's issue, states that Administration leaders hope that public sentiment will save the Peace Treaty. Published by The New York Times Company; 10c on news stands, $4 a year by mail.—Advt.

[Charter No. 1116. Reserve District No. 2.]

REPORT OF CONDITION OF

THE NEW YORK COUNTY NATIONAL BANK,

at New York, in the State of New York, at the close of business on Nov. 17, 1919:

RESOURCES.

1. *Loans and discounts, including rediscounts $10,865,826.41
Deduct:
d Notes and bills rediscounted (other than bank acceptances sold) (see Item 55a) .. 1,071,425.00 — $9,794,401.41
Overdrafts 17,246.78
Customers' liability account of "acceptances" executed by this bank and by other banks for account of this bank, and now outstanding 105,728.31
U. S. Government securities owned:
Deposited to secure circulation (U. S. bonds par value) $200,000.00
Pledged to secure U. S. deposits (par value) 570,000.00
Pledged as collateral for State or other deposits or bills payable 425,000.00
Owned and unpledged 151,650.73
War Savings Certificates and Thrift Stamps actually owned 899.00
Total U. S. Government securities 1,347,549.73
Other bonds, securities, etc.:
Bonds (other than U.S. bonds) pledged to secure U. S. deposits $50,000.00
Securities, other than U. S. bonds (not including stocks), owned and unpledged 1,060,661.25
Total bonds, securities, etc., other than U. S. 1,110,661.25
Stocks, other than Federal Reserve Bank stock 4,100.00
Stock of Federal Reserve Bank (50 per cent. of subscription) 60,000.00
Value of banking house, owned and unincumbered 265,000.00
Furniture and fixtures 2,300.00
12. Lawful reserve with Federal Reserve Bank 1,439,311.01
13. Items with Federal Reserve Bank in process of collection (not available as reserve) 794,998.37
14. Cash in vault and net amounts due from national banks 678,090.20
15. Net amounts due from banks, bankers, and trust companies (other than included in Items 12, 13, or 14) 169,099.38
16. Exchanges for clearing house 1,044,697.36
17. Checks on other banks in the same city or town as reporting bank (other than Item 16) 80,508.49
Total of Items 13, 14, 15, 16, and 17, $2,907,484.19.
Checks on banks located outside of city or town of reporting bank and other cash items 14,294.23
Redemption fund with U. S. Treasurer and due from U. S. Treasurer 10,000.00
Interest earned but not collected—approximate—on notes and bills receivable not past due 11,313.00
Total $17,095,890.93

LIABILITIES.

Capital stock paid in $1,000,000.00
Surplus fund 250,000.00
Undivided profits ... $329,708.53
Less current expenses, interest, and taxes paid .... 97,078.10 — 232,630.43
Interest and discount collected or credited in advance of maturity and not earned—(approximate) 30,000.00
Amount reserved for taxes accrued 8,000.00
Amount reserved for all interest accrued 7,500.00
Circulating notes outstanding 196,500.00
31. Net amounts due to banks, bankers, and trust companies 668,450.55
32. Certified checks outstanding 392,947.89
33. Cashier's checks on own bank outstanding 80,361.73
Total of Items 31, 32, and 33, $1,141,759.66.
Demand deposits (other than bank deposits) subject to reserve (deposits payable within 30 days):
34. Individual deposits subject to check 12,508,993.40
35. Certificates of deposit due in less than 30 days (other than for money borrowed) 203,938.98
Total of demand deposits (other than bank deposits) subject to reserve, Items 34 and 35, $12,707,932.38.
Time deposits subject to reserve (payable after 30 days, or subject to 30 days' or more notice, and postal savings):
40. Certificates of deposit (other than for money borrowed) 338,800.00
43. Other time deposits 220,200.00
Total of time deposits subject to reserve, Items 40 and 43, $559,000.00.
United States deposits (other than postal savings):
War loan deposit account 386,840.15
Bills payable with Federal Reserve Bank 425,000.00
"Acceptances" executed by other banks for account and under guarantee of this bank 105,728.31
Liabilities other than those above stated 45,000.00
Total $17,095,890.93
55. a Liabilities for rediscounts, including those with Federal Reserve Bank (see Item 1d) .. 1,071,425.00

*Of the total loans and discounts shown above, the amount on which interest and discount was charged at rates in excess of those permitted by law (Sec. 5197, Rev. Stat.) (exclusive of notes upon which total charge not to exceed 50 cents was made) was none. The number of such loans was none.

State of New York, County of New York, ss.:
I, ARTHUR S. HURST, Cashier of the above-named bank, do solemnly swear that the above statement is true to the best of my knowledge and belief.
ARTHUR S. HURST, Cashier.
Subscribed and sworn to before me this 26th day of November, 1919.
[Seal.] CHARLES L. PIERCE, Notary Public 74, New York County Register's No. 10038. Commission expires March 30, 1920.
Correct—Attest:
OSCAR COOPER,
CHAS. COLLINS,
JAMES C. BROWER, Directors.

MEETINGS AND ELECTIONS.

NOTICE OF MEETING.

The annual election of Directors of The Equitable Life Assurance Society of the United States will be held at the office of the Society, Room 317, Equitable Building, 120 Broadway, in the Borough of Manhattan, City, County and State of New York, on Wednesday, the 3d day of December, 1919, at 10 o'clock A. M. The polls will be opened at 10 o'clock in the forenoon and will remain open until 4 o'clock in the afternoon of that day, at which time they will be closed. Such other business will be transacted as may properly be brought before the meeting.

New York, November 1[illegible], 1919.
WILLIAM ALEXANDER, Secretary.

PUSHES CLAIM TO LINERS.

LIVERPOOL, Nov. 26.—The Post says today that diplomatic negotiations are proceeding to bring matters to a head, owing to the attitude of the United States Shipping Board in refusing to hand over the seven remaining German liners, which action is said to be due to dissatisfaction with the decision of the Supreme Council in allocating the German tankers to France, Belgium, and Italy.

The newspaper says that there is really no connection between the questions of the liners and the tankers, and it is suggested that the difficulty with regard to the tankers arises from a claim by the American Government, on behalf of the Standard Oil Company, to ownership of them.

"It would appear," The Post continues, "without full official knowledge of the exact inner history of this matter, that the Shipping Board has put the British Government to a very considerable expense and delayed the process of repatriation for reasons that can hardly be defined."

SECURITIES AT AUCTION.

Following securities were sold at the auction salesrooms yesterday:

2 shares Puget Sound Traction, Light and Power Company common, $100 each, $8 per share.

14 shares Puget Sound Traction, Light and Power Company preferred, $100 each, $48 per share.

4 shares El Paso Electric Company common, $100 each, $71 per share.

50 shares Insurance Company of North America, Philadelphia, Pa., $10 each, 435½ per share.

2 shares United Light and Railways Company common, $100 each, $40 per share.

4 1-10 shares Pacific Gas and Electric Company preferred, $100 each, $86 per share.

10 shares Pacific Gas and Electric Company common, $100 each, $80¾ per share.

4 shares United States Smelting, Refining and Mining Company preferred, $50 each, $46 per share.

3 shares Sandusky Gas and Electric Company preferred, $100 each, $60 per share.

50 shares Washington Gas Light Company, Washington, D. C., $20 each, $41 per share.

3 shares Massachusetts Chocolate Company preferred, Boston, Mass., $100 each, $90 per share.

9 shares Octavia Hill Association, $25 each, $5 per share.

1 share Public Service Investment Company preferred, $100, $60.

2 shares Galveston-Houston Electric Company preferred, $100 each, $51 per share.

3 shares Tampa Electric Company, $100 each, $106 per share.

5 shares P. H. Roberts Realty Trust Company preferred, $100 each, $55 per share.

$50 United States Second Liberty Loan 4 per cent. bond, $1.50.

$2,000 Reading Company and Philadelphia & Reading Coal Co. general mortgage 4 per cent. bonds, due 1997, coupons January and July, 80¾.

$1,000 Louisville & Nashville-Southern Monon joint mortgage collateral 4 per cent. bond, due 1952, coupons January and July, 64.

$1,000 Minneapolis & St. Louis Railroad first refunding mortgage 4 per cent. bonds, due 1949, coupons March and September, 38¾.

$1,000 P. Lorillard Company 7 per cent. bonds, due 1944, coupons April and October, 106¼.

$4,000 Canadian Southern Railway consolidated guaranteed 5 per cent. Series "A" bonds, due 1962, coupons April and October, 85¼.

40 shares Noteholders Liquidation Company, 808 shares New Jersey Bonding Company, 40 shares Perfect Adjustable Dress Form Company, 5 shares Brooklyn Academy of Music, $100 each, 300 shares Guanajuato Consolidated Mining and Milling Company, $315 lot.

For account of whom it may concern:

100 shares Second Avenue Railroad Company, $100 each, $6 lot.

125 shares Eighty-fifth Street & Riverside Drive Co., $100 each, $100 lot.

45 shares First National Bank of New York, 993.

100 shares Acme Harvesting Machine Company preferred, $100 each, $25 lot.

200 shares Acme Harvesting Machine Company common, $100 each, $8 lot.

100 shares Acme Harvesting Machine Company preferred, $100 each, $35 lot.

200 shares Acme Harvesting Machine Company common, $100 each, $8 lot.

100 shares Acme Harvesting Machine Company common, $100 each, $6 lot.

20 shares Woods Motor Vehicle Company common, $100 each, $6 lot.

100 shares McCall Corporation common, $100 each, $5 per share.

30 shares Pennsylvania Oil and Gas Company of Alabama, $5 lot.

2,000 shares Dora Construction Company voting trust certificates, 2,000 shares Dora Construction Company voting trust certificates, 2,000 shares Dora Gold Mining Company voting trust certificates, 2,000 shares Dora Gold Mining Company voting trust certificates, 2,000 shares Dora Gold Mining Company voting trust certificates, 2,000 shares Dora Gold Mining Company voting trust certificates, $70 lot.

100 shares Gallaudet Aircraft Corporation preferred, 100 shares Gallaudet Aircraft Corporation common, $125 lot.

100 shares American McKenna Process Company common trustee certificates, 20 shares American McKenna Process Company common trustee certificates, 90 shares American McKenna Process Company preferred trustee certificates, $37 lot.

100 shares U. S. Metal Products Company common, 100 shares U. S. Metal Products Company common, $21 lot.

$10,231.34 note of William Taylor & Son, Inc., dated May 13, 1918, payable in twelve months after date without interest, $105.

1,000 shares Consolidated Palo Amarillo Rubber Company, $10 each, $13 lot.

4,000 shares Consolidated Palo Amarillo Rubber Company, $10 each, $8 lot.

$50,000 Metropolitan By-Products, Inc., Series "C," due July 2, 1926, January, 1917, coupons attached, stamped bonds, $1,000 lot.

121 shares United Engineering & Contracting Co. common, $25.

24 shares Chicago Suburban Gas and Electric Company common, $1 per share.

100 shares Aetna Explosives Company, Inc., common, $2 per share.

100 shares American Cities Company preferred, $100 each, 4% per share.

90 shares American Cities Company preferred, $100 each, 4¼ per share.

500 shares Seaboard Steel and Manganese Company, no par, $100 lot.

$10,000 Yolo Water Company 5 per cent. bonds, certificates of deposit, $1,000 lot.

50 shares Chicago Railways participating certificates, Series 2, $100 each, $75 lot.

$30,000 Interborough Rapid Transit Company 5 per cent. bonds, 65.

$5,000 Union Dye and Chemical Company 6 per cent. adjustment mortgage bonds, due 1922, $160 lot.

$10,000 Monon Coal Company 5 per cent. bonds, 48.

$10,000 Augusta-Aiken Railway and Electric Company 5 per cent. bonds, due 1932, 25.

$10,000 Allied Packers Company 6 per cent. bonds, 86.

200 shares Chicago & Eastern Illinois Railroad Company preferred, $100 each, 8.

$13,000 Chicago & Eastern Illinois Railroad Company 4 per cent. refunding bonds, certificates of deposit, 23.

$10,000 Third Avenue Railroad 5 per cent. income bonds, due 1960, 20¾.

1,500 shares Triangle Film Company, $10 each, $350 lot.

50 shares Burrows Company preferred, $100 each, $30 lot.

50 shares Burrows Company common, $100 each, $21 lot.

$15,000 Allied Packers Company 6 per cent. bonds, 86.

$25,000 Monon Coal Company 5 per cent. bonds, 48.

1,607 shares Ann Arbor Railroad Company common, $100 each, 10.

2,203 shares Ann Arbor Railroad Company preferred, $100 each, 20.

465 shares Chicago Elevated Railway collateral trust certificates for preferred participation shares, 2½.

$16,900 Chicago Elevated Railway 6 per cent. 10-year debenture bonds, due July, 1924, 6.

300 shares Metallurgical Securities Company, $100 lot.

200 shares Metallurgical Securities Company preferred, 80 per cent. paid back, $200 lot.

370 shares H. B. Claflin Company common, $100 each, 110 shares H. B. Claflin Company second preferred, $100 each, $225 lot.

5 shares Electroline Company preferred, $100 each, 14¼.

10 shares Electroline Company common, $100 each, 14¼.

2,550 shares Prediflects Mining Company, $10 each, $20 lot.

4,900 shares Orphan Copper Company, $5 each, $25 lot.

5,400 shares Orphan Copper Company, $5 each, $25 lot.

98 shares Wasson Piston Ring Company, $25 lot.

$3,000 Continental Public Works Company 6 per cent. gold notes, due Dec. 31, 1917, dated Oct. 1, 1915, $1,000 each, $10 lot.

12,000 City of Riga 4½ per cent. bonds, loan of 1913, May, 1918, and subsequent coupons attached, $2,050 lot.

$20,000 Fort Wayne & Northern Indiana Traction Co. refunding 5 per cent. certificates of deposit, 200 shares Fort Wayne & Northern Indiana Traction Co. preferred certificates of deposit, 200 shares Fort Wayne & Northern Indiana Traction Co. common certificates of deposit, $1,000 lot.

170 shares Chicago Elevated Railway Company preferred, 1.

$33,100 Chicago Elevated Railway 6 per cent. debenture bonds, 8.

$50,000 Chicago Elevated Railway 5 per cent. bonds (not extended), 11.

$31,000 Carolina & Yadkin River Railway first mortgage 5 per cent. bonds, Equitable Trust Company certificates of deposit, $100 lot.

$2,000 New York Fire Protection Company first mortgage 4 per cent. bonds, due 1954, interest March and September, 68¾.

$5,000 Tacoma Water Supply Company first mortgage 6 per cent. bonds, due 1925, interest January and July, 41.

$3,000 County of Delores, Colorado, 5 per cent. funding bonds, due 1929, interest January and July, 70¾.

94 shares New York Central & Hudson River Railroad Co., $100 each, 71¾.

500 shares Permutit Company, $100 each, $100 lot.

BUSINESS WORLD

COMMERCIAL PAPER.

Yesterday.....5¾ per cent. for the best names
Tuesday.....5¾ per cent. for the best names
The quotations are for six months' paper.

Gray Goods Buying Snappy.

Neither the bad weather nor visions of Thanksgiving viands could keep buyers of gray goods from trading actively in this market yesterday. Deliveries ran all the way from spots to June 1, although most of the sales of staples were for shipment this side of April. Nineteen cents was paid for December 38½-inch 64-60s during the day, while for delivery in the closing days of this month and through next 39-inch 72-76s brought 24 cents. March and April deliveries of the same goods sold for 23 cent less. For February-March, 22½ cents was paid for 39-inch 68-72s. January-March lots of 5 and 5.50 yard sheetings sold for 17¾ and 16¾ cents, respectively. Standard 40-inch 8.50-yard combed lawns, for shipment in February, March, and April, brought 38 cents, and the same price was paid for 64-104, 4.20-yard sateens for shipment as far ahead as June 1. Sateens and twills were especially active.

May Not Deduct Fur Taxes.

In an emergency bulletin sent to members of the National Garment Retailers' Association, Secretary John W. Hahn of that organization calls attention to the fact that taxes on furs cannot be deducted from individual income returns. The position of the Treasury Department, says Mr. Hahn, is that taxes which may be deducted are those covering only merchandise set down in Section 904, the so-called luxury tax provision, and taxes on admission and transportation. In the eyes of the Treasury Department the fur tax ceases to be a tax after the manufacturer, producer, or importer has paid the money to the Government. The consumer, consequently, not paying the tax directly to the Government, may not deduct it.

Drug Prices Are Firm.

Business in drugs and chemicals in this market is less active. Drug and Chemical Markets will say today, but prices are firm. There is a shortage of many botanicals, but imports are improving. Sulphate of ammonia is higher and there has been considerable speculation in second hands. Stocks of fatty oils are small, but there is little demand except from a few large consumers. Essential oil stocks are so far below normal that the steady upward movement of prices continues. There is an active inquiry, but buyers are conservative and purchase in small lots. Coal tar intermediates are in good demand, and producers are refusing business for export owing to the difficulty of filling domestic orders.

Cannot Complete Deliveries.

With Christmas less than a month away, it is becoming more and more evident that the orders taken for the holiday season by manufacturers and wholesalers of handkerchiefs cannot be delivered in full. Shipments of imported goods were said yesterday to be much more nearly completed than those from domestic sources. Not only are large quantities of domestic goods still uncut, but some of the manufacturers here are said to be unable to ship the finished handkerchiefs because of a shortage of pasteboard boxes. The present situation is regarded as unfortunate for the retailers, inasmuch as the consumer demand for handkerchiefs, especially novelties, has never been better in spite of the high prices asked both for linen and cotton goods.

Sports Angora Featured.

In the sport models created for resort wear, sports angora is figuring very prominently. This brushed surface woolen material is utilized in the production of sweaters, scarfs ,and vestees. As a rule, the colors which are featured are bright shades, with light greens and rose taking a leading place. Where the entire garment is not made of sports angora the trimmings are very likely to include some of the material.

Simple Tailored Lines Favored.

The coat and suit manufacturers started operations for the Spring season with the idea in mind that simplicity should be the leading style characteristic for the period. As operations progress there seems to be nothing to change the original fashion note. Tuxedo and flare effects are promised along very simple lines. One reason, of course, for this style policy is that the more ease there is in manufacturing the more production will benefit. There is some talk in the trade of irregular skirt borders, but it is understood that this will be confined in most cases to those houses which desire to make something different from the rest of the industry.

Men's Knitted Scarfs Active.

The improved demand for men's knitted neckwear which was manifest some little time ago has now reached a point where the manufacturers find it difficult to cope with orders. The situation from the standpoint of material for goods of this sort, however, is little easier than that which prevails in ordinary tie silks. For this reason manufacturers are encouraging business in this branch. Black knitted scarfs are most popular, although solid colors of a rich type are also freely bought. The economy of buying such neckwear, which outlasts silk goods, is one of the explanations put forth for the good consumer demand.

May Get More Goods Direct.

There is said to be just enough uncertainty regarding the business outlook for next Fall to induce the woolen mills to be less free in handing out goods to the jobbers and pay more consideration to the cutters-up. This, at least, is the way one clothier looks at it. He said yesterday that when the heavyweight season is opened the manufacturers ought to find themselves favored over jobbers, rather than the opposite, which has been the case many times in the last two seasons. The mills, he said, ought to realize that, in selling goods to jobbers and thus making it impossible for the manufacturers to buy direct, a condition has been created in the clothing market that it regarded on all sides as unsatisfactory.

Show New Trimmings Here.

There seems to be no end to the novel trimmings that are being used in local millinery circles this season. Among the newer ones are all nail heads and flat iridescent spangles. These are scattered profusely over the hats they trim, without any idea of symmetry. Natural quills are in considerable favor with satin hats, particularly models that incorporate split brims. For use on dark brown satin hats, burnt pheasant quills are very well liked. Fruit clusters are used on some of the larger satin hats, "frosty" grapes being favored for this purpose. Flat discs of gray velvet also are seen. These trimmings come in two-tone effects, with the darker discs used on satin and lighter-hued ones. French knots of chenille and loops of ostrich are also employed here.

Weather in Cotton and Grain States.

N. C.—Rain and colder Thurs., much colder at night, with a moderate cold wave; Fri. colder and probably fair.

S. C.—Rain Thurs. or Thurs. night with falling temperature; Fri. rain in east, fair in west, much colder.

Ga.—Rain Thurs., colder in north and west, with a moderate cold wave at night in north and centre; Fri. much colder and probably fair, except rain in southeast.

Fla.—Local rains Thurs. and Fri.; colder Thurs. in northwest, colder Fri. in centre, much colder in north.

Extreme Northwest Fla.—Rain Thurs., colder at night; Fri. fair, much colder.

Ala. and Miss.—Rain and colder Thurs., much colder at night, with a cold wave in interior; Fri. probably fair, colder in south.

Tenn.—Rain or snow in north, rain, possibly turning to snow in south Thurs., colder, much colder at night, with a cold wave; Fri. probably fair and colder.

Ky.—Rain or snow and colder Thurs.; Fri. probably fair and cold.

Ind.—Local snows and colder Thurs.; Fri. cold and probably fair.

Ohio—Local snows and colder Thurs.; Fri. cold and probably fair.

Lower Mich.—Local snows Thurs., colder in southeast; Fri. cold and probably fair.

Upper Mich.—Fair Thurs. except snow near Lake Superior; Fri. fair, little change in temperature.

Ill.—Probably snow and colder Thurs.; Fri. continued cold with snow.

Mo.—Snow Thurs. and possibly in S. Fri.; colder Thurs.

Wis.—Unsettled Thurs.; colder; Fri. cloudy, continued cold.

Minn.—Fair, cold Thurs.; Fri. fair, moderating temperature.

Iowa—Probably snow, colder Thurs.; Fri. cloudy, continued cold.

N. Dak.—Fair Thurs. and Fri.; rising temperature Fri. and N. Thurs.

S. Dak.—Fair Thursday and Fri.; rising temperature Fri.

Neb.—Snow Thursday, colder; Fri. fair, not so cold.

Kan.—Snow Thurs., colder; Fri. probably snow S.

Mon.—Fair Thurs. and Fri.; rising temperature.

Wyo.—Fair N, snow south portion Thurs.; Fri. fair, rising temperature.

BUSINESS RECORDS

In Town.

CLAIRMONT SILK AND MFG. CO. A petition in bankruptcy has been filed against Henry Morris, trading as Clairmont Silk and Manufacturing Co. at 220 Fifth Av., by the following creditors: Mutual Thread Co., $320; Kumajai Saito, $343, and Bindlos Specialty Co., $949. Liabilities said to be $6,000 and assets unknown.

MILFORD C. DUNSFAUGH of Ancram, N. Y. A petition in bankruptcy has been filed here against him by the following creditors: Farmers National Bank of Hudson, $500; Jeter E. Engel, $45, and William Petry, inc., $23. Liabilities said to be about $12,000 and assets about $6,000.

PHILIP ENGLANDER, a builder at 45-51 West 143d St., has filed a petition in bankruptcy, with liabilities of $52,101 and assets of $10, consisting of one share of stock of the Non Column Garage Co., Inc. Among the creditors are Edgewater Trust Co. of Edgewater, N. Y., $1,500; New York Produce Exchange Bank, $2,000; Gates Hamburger, $10,000, and Pasquale Trotta, claim for personal injuries, $10,000.

CHARLES RETZKY, a salesman of 881 Fox Street, formerly a dealer in yeast, has filed a petition in bankruptcy, with liabilities of $15,862 and no assets. Among the creditors are Louis Green, action for personal injuries, claim contested, $5,000; Israel Green, action for loss of services, claim contested, $5,000; Isadore Blet, claim for personal injuries, $2,000, and Charles Strankroff, on judgment obtained Oct. 23, 1917, $2,221.

HERBERT A. BURNETT, a plumber of 170 West 121st Street, has filed a petition in bankruptcy, with liabilities of $1,299 and no assets.

BACHENHEIMER & LEDERER, meat market at 575 Third Avenue—Judge Hand has dismissed the petition in bankruptcy filed on Oct. 18 on a settlement of 50 cents on the dollar. Liabilities are $16,500.

HUMBERT TONTI, grocer at 2,209 Second Avenue—Judge Hand has dismissed the petition in bankruptcy filed on Oct. 11 on a settlement of 25 cents on the dollar.

JACOB TILIM, baker of 125 Monroe Street—Judge Hand has appointed Miss Bertha Rembaugh receiver, in $1,000 bond. Liabilities are said to be $4,500 and assets $1,000.

HYMAN MINTZ, tailoring and clothing at 162 Stanton Street, has assigned to Emanuel L. Fierman.

Out of Town.

Special to The New York Times.

ROCHESTER, N. Y., Nov. 26.—George Freckelton, President of the Freckelton Palace Stable, Inc., filed a petition in bankruptcy today with liabilities of $10,721 and no assets.

JUDGMENTS.

The following judgments were filed yesterday, the first name being that of the debtor:

In New York County.

Amounts of $100 and over.

Appleton, Imogene R.—L. P. Harrison.$898.70
Austen, Louis—F. Wessi Mfg. Co.....633.50
Atwin, Peter, and William Berkowitz—
Same—Same.....100.00
Anchor Line Steamship, Henderson Bros., Ltd.—M. Rulin.....2,114.81
Alberts, Frances, and Florence Barrington—People, &c.....500.00
Apollo Press, Inc.—Columbia Engraving Corp.....102.55
Block, Samuel, and New Amsterdam Casualty Co.—People, &c.....1,800.00
Britt, Mary F.—R. Falk.....140.20
Banks, William L.—A. R. Banks, coats.....110.55
Collner, Jacob—Francis H. Leggett & Co.....170.65
Campello Corp.—Portocuba Corp.....4,711.48
Crown Prince Silver Co.—Seely Engineering Co.....28,107.20
Constantin, Leon, and New Amsterdam Casualty Co.—People, &c.....500.00
Cuyler, Marion—Korner & Wood Co.....478.03
Discount, Louis—M. Osborn et al.....276.72
Forman, Maurice and Wolff—M. Lubliner.....422.20
Fenton, John F.—E. A. Ely, costs.....108.45
Gaugel, Abraham—F. Seidman.....215.20
Gleason, John J.—W. Bradley.....131.60
Goldstone, Herman A.—M. R. Daniels..105.60
Greenberg, Irving (Irving Greenberg Co.)—G. Levinson et al.....150.77
Hutchins, Charles M.—Lord & Burnham Co.....4,872.85
Harde, Herbert—J. A. Kelly.....112.50
Huhn, Alice L.—Britenet Co.....831.95
Jiffy-Ali Corp.—J. E. Gaffney.....3,544.53
John Thatcher & Son, Inc.—W. S. Wilson Corp.....1,055.20
Klein, Joseph S., and Simon Hecthopp—W. J. Hayes Printing Co.....5679.04
Karminski, Maxim—Maclaren & Genties, Inc.....4,801.16
Lazar, Sam—L. Simon.....160.05
Lane, Richard H.—Astna Casualty & Surety Co.....369.31
Lindner, Louis—Breiner.....409.29
L. Barnet—P. Kozody.....440.40
Moulton, Geo. A.—Hotel Claridge, Inc..153.43
Minoifi, Salvatore—V. Carazza & Bro. coal.....122.85
Mullen, Mary A.—I. Sacks.....131.30
Miller, Joseph—I. Kass.....358.50
Megonko Realty Co.—Prudential Casualty Co., costs.....120.81
Martin, Margaret, and New Amsterdam Casualty Co.—People, &c.....500.00
McCorry, Alfred E. F.—Aerial Age Co.....1,108.24
Miller, Ida, and Fidelity and Casualty Co. of N. Y.—People, &c.....800.00
Nogello, John—Pioneer Rug Corp.....287.20
Orilnger, Samuel L.—J. H. Miller.....3,174.25
Owen, J. Bertin—Loring Lane Co.....106.43
Phelan, John or Lawrence, and Fidelity and Deposit Co. of Md.—People, &c.....500.00
Robinson, Russell—Dispatch Printing Co.....700.60
Robinson, Harry—Seeman Bros.....120.25
Rubin & Marcus, Inc.—Sanitary Brass Works, Inc.....354.07
Ryan, Patrick—Fiss, Doerr & Carroll Horse Co.....7,308.16
Schiff, Bernard—Ricker.....290.25
Schwemmer, Kuningunda—Supreme Council Catholic Benevolent Legion, costs.141.00
Storey, Arthur D. E.—B. Pomerants.....226.65
Serafina, Frank—Lehigh Valley Coal Co., costs.....111.15
Schumacher, Victor—Rohr & Hoe.....207.16
Stein, Israel—Beacon Falls Rubber Shoe Co.....189.00
Smith, Lizzie, and Valeriano Marrese—People, &c.....500.00
Tench, Frank M.—Traders Ins. Co.....514.10
Third Av. Rys Co.—J. Hughes.....250.00
Woods, Bernard—B. A. Panars.....120.20
Williams, Jean and Tillie Adams—People, &c.....500.00
Woods, Alice and Harry Katz—Same..500.00

In Bronx County.

Derfman, Abraham W.—Wuensch Paper Box Mfg. Co.....341.35
Fogarty, John—S. Cohn.....88.46
Hirschberg, Mary—Wilson & Co.....76.43
Knaus, George A.—E. A. Wolfarth..2,173.82
Nathan Mortis—M. Spilkins.....112.15
Savona Nicasio—Regia Ins. Co.....129.01
Weber, Joseph—Wuensch Paper Box Mfg. Co.....137.02
Wendt, Augusta—A. Hupfel's Sons,...790.72
Westchester Electric R. R. Co.—M. A. Lansley.....4,135.25
Yedla, Otto—A. Weiss.....113.65

SATISFIED JUDGMENTS.

The first name is that of the debtor, the second that of the creditor, and the date when the judgment was filed.

In New York County.

Sper-Mel Clothing Corp.—Manowitz, Miller & Lowe, Inc.; July 24, 1919 (vacated).....$900.16
Ellsworth, Oren M.—F. R. Mayer, et al.; May 11, 1918.....12,359.84
Goldfinger, Marcus and Edmund Kohn—Merchants National Bank of Jersey City; June 12, 1914.....1,186.63
Chadwick, Geo. A.—P. L. Ross; Oct. 28, 1919.....473.90
Auto Directories Co. and Joseph Herron—J. F. Boh, et al.; April 29, 1915.....273.66
Hirsch, Louis—C. Berger; Oct. 29, 1919.....3,596.95
Meprovits, Philip—Weber McLoughlin Co.; Nov. 7, 1919.....292.41
Walker, A. Peroy—W. Phinney; Sept. 30, 1919, (vacated).....7,359.20

In Bronx County.

City of New York—J. J. Flanagan; June 17, 1918.....388.75
Same—same; Dec. 19, 1918.....2,615.14
Same—M. A. Flanagan; Dec. 19, 1918.....10,106.64
Same—same; June 17, 1919.....107.50
Innovation Bldg. Corp., John C. McIntire and Frances McIntire—Indiana Flooring Co.; July 13, 1917.....173.97

LEGAL ADVERTISEMENTS.

PLEASE TAKE NOTICE by virtue of the lien held by Powers & Mayer, Inc., against the following described personal property to wit: 100 shares of capital stock of THE STAFFORD COMPANY, belonging to Madeleine Black and now in the possession of Powers & Mayer, Inc., the said corporation will sell such property at public sale to the highest bidder to satisfy such lien, by Samuel Marx, Auctioneer, at the Real Estate Auctioneers' Association, No. 16 Vesey Street, Borough of Manhattan, New York City, on Friday, the twelfth day of December, 1919, at 12 o'clock noon.

POWERS & MAYER, Inc.
Auctioneer's Office, 118-117 West 23d St.
Tel. Watkins 9800-1-2.

ARRIVAL OF BUYERS.

Arriving buyers may register in this column by telephoning Direct 1000.

AKRON, Ohio—Alfred D. G. Co.: R. Glas, coats, suits; 37 W. 26th.

ALTOONA, Pa.—W. F. Gable & Co.; R. B. Gable, house furn. goods; 530 5th Av.

BALTIMORE—The Leader; Miss P. Solomon, silk underwear; McAlpin.

BALTIMORE—American Wholesale Corp.; W. F. Coggins, notions; 354 4th Av.

BALTIMORE—Hochschild, Kohn & Co.; Miss G. Rafelman, ready-to-wear; 520 5th Av.

BANGOR, Me.—Maine D. G. Co.; H. H. Epstein, general mdse.; Broadway Central.

BANGOR, Me.—M. L. Rosen, woolens; Broadway Central.

BREMER, Ind.—M. Lowenstein, men's clothing, furn. goods; Latham.

BUFFALO, N. Y.—Bergers Specialty Shop; Miss R. Van Dewater, party frocks, dinner gowns; 15 E. 26th.

CHICAGO—Millinery Importing Co.; C. A. Scott, millinery; Ansonia.

CHICAGO—H. Friend, furs; 1,170 B'way.

CHICAGO—Great Western Specialty Co.; B. CHICAGO—Cappas & Capper; F. J. Waldron, clothing; 200 5th Av.

CHICAGO—Phillis Knitting Co.; C. A. Richards, knit goods; Herald Square.

Goldstein, general mdse.; B'way Central.

CLEVELAND—Conrad Baiech Kroehle Co.; M. J. Conrad, furniture; McAlpin.

CLEVELAND—Freedman Bros. Clothing Co.; M. B. Freedman, clothing; Pennsylvania.

DETROIT—J. Walker, clothing; Manhattan.

GRAFTON, W. Va.—W. Archdeacon Co.; W. Archdeacon, men's, boys' clothing; Wallick.

HAZLETON, Pa.—P. Delsroth Sons; A. F. Delsroth, coats, suits, skirts; 404 5th Av.

JOHNSTOWN, Pa.—Nathan & Bro.; H. Rosenberg, jewelry, toilet goods, drugs, notions, laces, embroideries; 37 W. 26th.

LANCASTER, Pa.—M. F. Garvin & Co.; Miss M. A. Singleton, laces, ribbons, neckwear; 37 W. 26th; York.

MOBILE, Ala.—Wilhelm & McCowan; W. J. McCowan, laces, furn. goods, ready-to-wear; Gregorian.

MONTREAL—Walker Buyers Agency; Miss Walker, general mdse.; 1,170 B'way, R. 707.

MILWAUKEE—Landauer & Co.; H. Carley, underwear, men's furn. goods; 51 Leonard; Cunningham.

NEW ORLEANS—Schwarz, Eustis Co.; B. Kahn, interior decorations; Pennsylvania.

NORWICH, Conn.—Norwich Overall Co.; B. Davidson, overalls; Broadway Central.

PHILADELPHIA — Dannenbaum Millinery Co.; L. Loeb, laces; Wallick.

PHILADELPHIA—Lieberman Mfg. Co.; A. Lieberman, clothing; Pennsylvania.

PHILADELPHIA—Reis & Smith Mfg. Co.; M. Smith, silks; Pennsylvania.

PHILADELPHIA—Y. Stern & Sons; J. Stern, waists; Roosevelt.

PITTSBURGH—Washington Hosiery Co.; A. Goldberg, hosiery, underwear; McAlpin.

PITTSBURGH—W. E. Griffith Co.; W. E. Griffith, clothing; McAlpin Annex.

POTTSTOWN, Pa.—Ellis Mills Co.; H. P. Engle, mdse. mgr. 1,133 B'way.

PORTLAND, Ore.—Miller, Calhoun Co.; G. C. Miller, laces, white goods; 45 Leonard.

SYRACUSE, N. Y.—E. W. Edwards & Son; W. P. Slattery, dress goods; McAlpin Annex.

TOLEDO—Loper Shop; C. H. Loper, coats, suits, skirts, dresses; Aberdeen.

UTICA, N. Y.—Milne Home Furnishing Co.; W. H. Milne, carpets, furniture; Marlborough.

WASHINGTON, D. C.—Young Men's Shop; J. Kaufman, clothing, furn. goods; Somerset.

WASHINGTON, D. C.—Sperkin & Greenberg; S. Greenberg, ready-to-wear; 15 E. 26th; Flanders.

Wants Piece Work Back.

The solution of the present difficulties surrounding production in the men's clothing market by more than one manufacturer is considered to be a restoration of the piece work system in the inside shops. The leaders in the local market are urging this change from the present week-work plan in order that a premium may be paid to those workers who put forth the best effort. It is understood that the suggestion will be made to union officials, who may sanction the change in order to strengthen their organization, which is not so well represented on the inside shops as in the contracting field.

REPORT OF THE CONDITION OF THE BRONX BOROUGH BANK

at the close of business on the 12th day of November, 1919.

RESOURCES.

Stock and bond investments, viz.:		
Public securities		$606,857.80
Private securities		732,140.35
Real estate owned		131,826.17
Mortgages owned		246,055.50
Loans and discounts secured by bond and mortgage, deed, or other real estate collateral		35,883.25
Loans and discounts secured by other collateral		642,722.35
Loans, discounts and bills purchased not secured by collateral		870,238.57
Overdrafts		1,589.48
Due from approved reserve depositaries, less amount of offsets		238,976.59
Specie		18,364.96
Other currency authorized by the laws of the United States		93,196.00
Cash items, viz.:		
Exchanges and checks for next day's clearings	$9,864.01	
Other cash items	720.87	10,584.88
Other assets, viz.:		
Furniture and fixtures	$6,500.00	
Accrued interest entered on books at close of business on above date	53,908.60	
Thrift and Revenue Stamps	202.24	60,605.84
Total		$3,737,847.85

LIABILITIES.

Capital stock		$150,000.00
Surplus:		
Surplus fund	$50,000.00	
Undivided profits	14,029.84	64,029.64
Deposits:		
Preferred, as follows:		
Due New York State savings banks	$61,074.63	
Due New York State savings and loan associations and credit unions	4,086.77	
Deposits by the State of New York	50,000.00	
Other deposits secured by a pledge of assets	42,906.71	
Deposits otherwise secured	55,919.00	
Not preferred, as follows:		
Deposits subject to check	2,800,992.20	
Demand certificates of deposit	10,220.00	
Deposits withdrawable only on presentation of passbooks	249,262.38	
Cashiers' checks outstanding, including similar checks of other officers	5,228.71	
Certified checks	91,884.96	
Due trust companies, banks, and bankers	50.75	3,461,466.11
Other liabilities, viz.:		
Mortgages on real estate owned	$44,500.00	
Reserve for taxes, expenses, etc.	6,762.70	
Accrued interest not entered on books at close of business on above date	4,980.40	
Estimated unearned discounts	6,000.00	62,352.10
Total		$3,737,847.85

Buyers' Wants

Ten cents per word each insertion.

AMERICAN WOOL VELOURS Wanted—Heavyweights K 544-18009, and similar; also kersey 2003; quantity no object; spot cash. Penn. 258.

COATS Wanted—Jobbers looking at Spring line coats and suits, also children's. 130 West 37th St., 1st floor.

COATS Wanted—Jobbers placing orders on misses' and ladies' Spring coats. 5th floor, 45 West 27th.

COATS Wanted — Jobber looking at better grade coats for Spring; morning, 9 to 12. Room 1,507 1,140 Broadway.

COATS Wanted—Jobber looking at Spring coats. 134 West 29th St., 6th floor.

COTTON PLUSH Wanted—Any quantity; any make; all colors; 54 inches wide only; will pay cash. Chelsea 7545.

COTTON GOODS AND SILKS Wanted—All kinds; spot cash; quantity no object. New York Textile, 1,183 Broadway.

COTTONS Wanted—Anderson gingham for cash; any quantity. S. Blate & Son, 37 West 26th St. Chelsea 6778.

CREPE DE CHINE Wanted—Heavy quality, all colors. Elite, 38 East 20th St.

DELAND POLO Wanted—9,000, all shades; must be cheap for cash. Phone Greeley 6172.

DRESSES Wanted—Job 2,000 dresses, consisting of tricotine, tricoletts, satin, georgette, and taffeta; must be unusual values and very much underpriced; will pay spot cash for same; Call at office Friday morning, 10 o'clock, with samples and full details. W. T. Knott, 25 East 26th St.

DRESSES Wanted—Large jobber will buy for cash 101 any quantity serges, tricotine, velveteens, velour, jersey, satin and party dresses; your opportunity to realize spot cash; submit samples 9 to 5 daily. Wiener, 27 West 23d St.

DRESSES Wanted—Jobber placing order of big merchandise of cottons, georgettes, taffetas, &c. 48 West 24th, 10th floor.

Buyers' Wants

Ten cents per word each insertion.

AMERICAN WOOL VELOURS Wanted—Heavyweights K 544-18009, and similar; also kersey 2003; quantity no object; spot cash. Penn. 258.

COATS Wanted—Jobbers looking at Spring line coats and suits, also children's. 130 West 37th St., 1st floor.

COATS Wanted—Jobbers placing orders on misses' and ladies' Spring coats. 5th floor, 45 West 27th.

COATS Wanted — Jobber looking at better grade coats for Spring; morning, 9 to 12. Room 1,507 1,140 Broadway.

COATS Wanted—Jobber looking at Spring coats. 134 West 29th St., 6th floor.

COTTON PLUSH Wanted—Any quantity; any make; all colors; 54 inches wide only; will pay cash. Chelsea 7545.

COTTON GOODS AND SILKS Wanted—All kinds; spot cash; quantity no object. New York Textile, 1,183 Broadway.

COTTONS Wanted—Anderson gingham for cash; any quantity. S. Blate & Son, 37 West 26th St. Chelsea 6778.

CREPE DE CHINE Wanted—Heavy quality, all colors. Elite, 38 East 20th St.

DELAND POLO Wanted—9,000, all shades; must be cheap for cash. Phone Greeley 6172.

DRESSES Wanted—Job 2,000 dresses, consisting of tricotine, tricoletts, satin, georgette, and taffeta; must be unusual values and very much underpriced; will pay spot cash for same; Call at office Friday morning, 10 o'clock, with samples and full details. W. T. Knott, 25 East 26th St.

DRESSES Wanted—Large jobber will buy for cash 101 any quantity serges, tricotine, velveteens, velour, jersey, satin and party dresses; your opportunity to realize spot cash; submit samples 9 to 5 daily. Wiener, 27 West 23d St.

DRESSES Wanted—Jobber placing order of big merchandise of cottons, georgettes, taffetas, &c. 48 West 24th, 10th floor.

Offerings to Buyers

Ten cents per word each insertion.

BOTANY, Yalama, and Velour; Spring shades. Box 58, 1619 St. James Building.

BROADCLOTHS, Kerseys, Suedines—315, 112, 401, 13058. Watkins 3484.

CHILDREN'S DRESSES—7-12, $7.50; flannelette rompers, $5.25 dozen; Amoskeag $6.50, and flannelette wear. Lichtenstein, 24 West Houston St.

CHILDREN'S DRESSES—6-14; serges, corduroys, and ginghams; to close out at a sensational price. S. Rosenman & Co., 18 West 21st.

CHILDREN'S COATS—2,000 on racks; all sizes or materials; closing out. Kammins & Friedland, 34 West 28th.

COATEES—Plush, Ungava seal, beaver, fur effects; today's delivery. Hutner, 48 West 25th.

COATS—Ladies', misses', and juniors' silvertones, polo, kersey, velours on racks for immediate delivery; popular price. Charnay & Freed, 158 West 27th.

COATS—Children's, 8 to 14, all lined and assorted colors, to close out. Blumenson & Co., 66 West 23d St.

COATS—Leatherette, any quantity for immediate delivery. Attinson & Goldstein, 19 East 17th. Stuyvesant 5739.

COATS—3,000 2-6, 8-14

REAL ESTATE FIELD

New York University has purchased from the Hamilton Press, Henry Myers, president, the former Trinity parish house at 88 and 90 Thames Street, for the purpose of housing its commercial courses in one building. The property consists of an old four-story building, occupying a plot 78.11 by 76.2 feet on the southwest corner of Trinity Place and Thames Street. This is the third sale of the property in three months. The Trinity Corporation first sold it to William Kilpatrick, and he made a quick resale of it to the Hamilton Press, which took it under the name of the 90 Trinity Place Corporation. Charles E. Cathie negotiated the last two deals, the property being held at about $250,000.

Havemeyer Estate Sells Houston Street Block Front.

The Estate of Theodore Havemeyer sold to Frederick Brown, operator, 26-32 Houston Street, being the block front between Crosby and Lafayette Streets, a six-story mercantile building, on plot 80.2 by 64.10, irregular, held at $150,000. On this site stood the Harry Hill Sporting Club, a famous place a half century ago.

Operators Busy in Midtown Deals.

The Heven Relief Fund leased to the Broadway and Thirtieth Street Corporation the block front 300 by 75 by 27 feet on the south side of Thirtieth Street from Broadway to Sixth Avenue, for an annual rental of $45,000. The lessees will improve the property. Louis D. Brodsky represented the Broadway and Thirtieth Street Corporation. The same firm resold the ten-story loft at 29 to 33 East Nineteenth Street held at $300,000 and bought 31 East Seventeenth Street, extending through to 36 East Eighteenth Street, on a plot 28 by 184 feet. Horace S. Ely & Co. were brokers in all three deals.

Loft Transactions.

Max N. Natanson bought from Alfred Benjamin 5 and 7 East Sixteenth Street, a twelve-story loft building on a plot 50 by 92, renting for $35,000, held at $325,000. Thomas J. O'Reilly was broker in the transaction.

John Finck sold for Rose P. Carvenka the eight-story loft at 13 East Sixteenth Street, renting for $23,000.

Sidney L. Warsawer sold for Emilie Du Mond the loft at 358 West Forty-second Street to a client who will alter, and 452 West Fortieth Street, a five-story tenement house, for the estate of C. Reiche to an investing client.

Frederick Brown, operator, purchased from Rosina Vollhart through Robert F. Bonsall 244 Fulton Street, a four-story building on lot 20 by 34.3.

Apartment House Deals.

Norman Denzer sold for Mary Malone the four-story apartment at 507 West 160th Street on a lot 25 by 100, held at $25,000. The purchaser is Michael Winter.

Ryan & Co. sold for the New Rochelle Securities Company the five-story apartment, 4 Hancock Place, at 124th Street and St. Nicholas Avenue, on a plot 40 by 100 irregular, to an investor, who will make extensive alterations. The property was held at $45,000.

John Finck sold the six-story apartment at 323 West Eighty-third Street; the two five-story apartments at 506 and 514 West 134th Street, 40 by 100 each, yearly rental about $7,300 each, and also the two five-story apartments at 1,376 to 1,380 Washington Avenue, size 50 by 110 each, yearly rental $20,000, for the Dormond Realty Company.

A holding company represented by S. H. Golding as attorney has sold the three five-story apartment houses at 466-470 West 150th Street, each on a plot 56.8 by 100, between Amsterdam and Convent Avenues, held at $300,000.

The Morgenstern Brothers Syndicate has resold the block front on the west side of St. Nicholas Avenue, between 173d and 174th Streets, two five-story apartments recently completed by Gustave L. Lawrence. The property was held at $500,000 and rents for about $60,000 annually.

Michael Retzker sold the five-story apartments on a plot 175 by 100 feet at the southwest corner of Audubon Avenue and 184th Street, renting for $16,500 and held at $120,000. S. H. Rayfield & Co. were the brokers. The same operator, represented by Abraham Leichter, bought from the Macy Estate the five-story apartment on a plot 80 by 100 feet at 510 West 184th Street, renting for $19,000 and held at $125,000. J. Ulanov was the broker.

Dwellings in Demand.

A. V. Amy & Co. sold for Mrs. Adeline E. Crockett her residence at 160 West Seventy-second Street, on a plot 21 by 102.2 feet, to the Dormond Realty Co., who will alter it into stores and apartments next Spring.

Porter & Company sold for William and Joanna Kelly to an investor the dwelling at 151 West 122d Street, on a lot 20 by 100 feet.

Pease & Elliman sold for Miss Ellen D. Hunt the dwelling on a lot 22 by 80 by 100 feet at 42 East Fiftieth Street held at $90,000.

W. B. May & Company sold for the Leicestershire Realty Company the dwelling on a lot 25 by 100 at 22 East Sixty-fourth Street held at $120,000.

Tenement Deals.

Julius Tischman & Son sold the six-story tenement on a plot 42 by 106 feet at 96 and 98 First Street held at $90,000; also through D. Frankental the four-story tenement at 172 First Avenue.

Cruikshank Company sold for the Central Union Trust Company of New York, executor, 439 to 443 West Thirty-sixth Street, three and four-story business and tenement buildings, on a plot 75 by 98.9 deep, situated on the north side of Thirty-sixth Street.

The Fort Hamilton Building Corporation bought from the Hopkins Security Company a five-story tenement at 333 East Ninety-seventh Street. The buyers will alter.

James H. Cruikshank has purchased from John Hasselberger the five-story single flat at 62 East 122d Street on a lot 20.6 by 100, valued at $20,000. Harry Sugarman was the broker.

Sinclair Oil Company Buys 442 Acres in Linden, N. J.

The Sinclair Oil Company has purchased a tract of 442 acres at Linden, New Jersey, as a site for a large refinery. The property is located on Tremlay Point, Staten Island Sound.

The Bronx Market.

Benjamin Englander sold to a client of Frank E. Silverman, 1,424 Bryant Avenue, an apartment house held at $75,000.

D. A. Trotta and Hugo Wabst sold for Sarah A. Sutter 766 East 230th Street, a two-family dwelling on lot 25 by 114.

Wicke Estate, Inc., sold thirty-eight dwellings with garages, on plots 50 by 100 feet each, at 2,633 to 2,641 Creston Avenue, 60 to 69 East Kingsbridge Road, 9 East Kingsbridge Road, 2,677 to 2,711 Creston Avenue, 66 East 196th Street, 5 East Kingsbridge Road, 2,676 to 2,680 Creston Avenue, 2,758 to 2,774 Briggs Avenue, 2,755 to 2771 Bainbridge Avenue, 2,755 to 2,771 Bainbridge Avenue, 575 to 2,591 Bainbridge Avenue, also the taxpayer 307 to 313 Kingsbridge Road, 82 by 100 feet, at the junction of Fordham Road, and two vacant plots on 196th Street, 40 by 100 and 50 by 74 feet. The property was held at $600,000. The purchasers are a syndicate headed by Alexander Selkin and David Mintz, who will offer the houses for resale to home buyers.

Joseph G. Abramson purchased from Paul Swed through O'Reilly & Dahn and Rosen, the five-story apartment house, on plot 40 by 140 feet, at 1,647 Washington Avenue, held at $50,000 and showing a rental of $7,000.

Morton M. Green sold for John Kenny to Mrs. H. Sturz the dwelling at 3,348 Perry Avenue.

Acra Realty Company bought through Fred Oppenheimer the two-family dwelling at 2,096 Ryer Avenue, on lot 19 by 100 feet, from Cohn & Glauber.

The Dixie Security Company sold to Isadore M. Levy the five-story apartment, on a plot 51 by 150 feet, at 853 East 176th Street, renting for $14,000 and sold for $87,000.

Schwab & Co. sold for Lowenfeld & Prager a five-story apartment at 273 East 176th Street to a client for cash, renting for $18,000 and held at $125,000.

Ennis & Sinnott purchased from the Baird Estate the northeast corner of East 140th Street and Alexander Avenue, eight dwellings on a plot 100 by 100 feet irregular. John R. Davidson was the broker.

J. Clarence Davies sold for Anna Epstein to an investor, 873 East 162d Street, a five-story apartment house on a plot 50 by 100 feet.

Richard Dickson sold for Smith Williamson, 1,405 Brook Avenue, a dwelling with one store.

Robert W. Thompson sold to Philip Lattenberg through Leitner, Brenner & Carr, the three-family dwelling on a lot 25.8 by irregular at 884 East 164th Street.

Brooklyn.

Samuel Galitzka and J. Lacov sold for William R. Garton to Harry H. Eisenkraft a house on a plot 40 by 120, at 851 East Nineteenth Street, Flatbush.

John R. Davidson and James H. Gilvarry sold for the Westbrook Realty Company the two five-story apartments at 323 to 325 Clinton Street.

Sigmund Wechsler sold to the T. R. Realty Company a plot of 58 lots on the west side of Twenty-first Avenue, from Seventy-sixth to Seventy-seventh Streets.

B. J. Sforza sold for a client to Paul Catalano, for occupancy, the cottage, on a plot 30 by 100, at 1936 Seventy-ninth Street.

Charles Partridge sold for John Kops the two four-story apartment houses at 497 and 499 Park Place.

F. C. Sauter sold for Isaac Tarshis the dwelling at 594 Tenth Street to John Moran, for occupancy.

Bulkley & Horton sold to Kate Lynch the dwelling, on a lot 20 by 100 feet, at 289 Clermont Avenue.

B. F. Knowles & Co. sold 221 South Fourth Street, a dwelling, lot 20 by 95, for W. E. Papp to A. Solkin, for occupancy.

Charles C. Stelle sold the house at 244½ Seventh Street to James Treachey.

Realty Trust sold for Alco Building Company a row of eight dwellings on the south side of Sixty-fifth Street, between Twenty-first Avenue and Bay Parkway, to A. Shalom.

Frank J. Magerle sold for Ignatz Hahn the two-family house at 1297 De-Kalb Avenue.

Realty Associates sold to S. Miller four apartments at 1600 to 1614 Bedford Avenue, corner of President Street, in the Eastern Parkway section, on a plot 200 by 100 feet. J. Gouende was the broker.

H. Eckman sold to Joseph M. Klein for the Crimmin's Estate the block front, 253 by 117, on the south side of East 156th Street, between St. Anns Avenue and Hegney Place, held at $125,000. The property includes three five-story apartments and a vacant plot, which will be used as a garage site.

Queens Borough Transactions.

The Brett & Goode Company has sold for the Midwood Building Corporation the two-story factory building on a plot 150 by 100 on the east side of Sixth Avenue, about 100 feet north of Washington Avenue, Long Island City. The property was held at $100,000 and will be occupied by the purchaser.

John F. Scott sold for the heirs of Mrs. Russell Sage a tract of nine acres near the ocean front on Ocean Avenue South, Ocean Avenue West and Bannister Lane, at Lawrence. The purchaser is the owner of the adjoining property.

Sigmund Wechsler sold a two-family house, 20 by 100 feet, at 23 Ferry Street, Woodhaven, to Margaret Link; also a two-family brick house at 17 and 19 Eighty-sixth Street, Woodhaven, to an investor, size 20 by 100 feet.

Long Island Realty Transfers.

Cocks & Willets have sold to John J. Watson, Jr., forty-two acres of land adjoining his present holdings of fifty acres at Brookville.

Henrietta J. Bruno sold for the Emmendinger Realty Company to Mrs. Carrie Rose the property and a plot 158 by 300 at 36 Woodmere Boulevard, Woodmere.

Staten Island.

W. S. E. Hall sold for Miss Elizabeth O'Reilly a cottage at 163 Greenleaf Avenue, West New Brighton, to Mary E. Williams, to occupy same.

The Westchester Market Active.

Burke Stone, Inc., sold to a client twenty-two lots, totalling four acres, along Bryn Mawr Avenue and Mile Square Road, in Bryn Mawr Park, Yonkers.

Chauncey B. Griffen & Co. sold for John C. Taylor of Sayre, Pa., his house and large plot, situated in Chatterton Hill Park, White Plains, to John P. Schultz.

The suburban estate of Mrs. Alberta K. Woodruff, situated at the junction of Vermont and New York Avenues, White Plains, has been sold to David Jacobson. The property consists of a large residence, with two acres of land. George Howe was the broker.

Stewart C. Schenck sold the property of Frederick H. Allen, consisting of ten acres, on the high ground back of Rye, with an extensive frontage on North Street, Old White Plains Road, and West Purchase Road, to Mrs. L. F. Wardlow, who intends making extensive improvements to the main house and outbuildings.

Howe & Thompson sold for the Broad Land Realty Company Lot No. 19, on Chatterton Parkway, White Plains, to Dr. George Hall Hyslop of New York.

New Jersey.

Edward B. Kegel sold the six six-family houses on Wyckoff Avenue, between Willoughby Avenue and Suydam Street, Ridgewood, for Rose Stiegman to a client and resold the property to an investor.

S. S. Walstrum-Gordon & Forman sold in Ridgewood for Mrs. Catherine Bender her farm of sixteen acres on Paramus Road to Lindsay P. Williams and for W. C. Banta the dwelling at 19 East Franklin Avenue to Lawrence A. Maulsby; also for the Van Orden Realty Company to August M. Morris the property at 51 Godwin Avenue.

Commercial Leases.

Sidney L. Warsawer leased for a term of years the store at 2,731 Broadway for the City Real Estate Corporation to the Henschel Tire and Rubber Company; the store at 613 Eighth Avenue to the Mendelsohn Jewelry Company; the store at 360 to 362 West Forty-second Street, the southeast corner of Forty-second Street and Ninth Avenue, to M. Resnick.

THE BUILDING DEPARTMENT.

New Buildings.

Webster Av, n w corner 166th St, one-story brick garage, 150x100; Jenphil Realty Corp., owners, Samuel Rubin, 1,060 Findlay Av, President; Charles Schaefer, Jr., 2,853 3d Av, architect; cost $22,000.

Boston Rd, w s, 125 ft n of 176th St, one-story brick garage, 77x172.29; George M. S. Schulz, 1,410 Crotona Park East, owner; Dunning & Crumley, 391 East 149th St, architects; cost $20,000.

RESULTS AT AUCTION.

AT BRONX EXCHANGE.

By Joseph & Co.

Townsend Av, n w corner 172d St, 34x24x irregular.

Townsend Av, e s, 6 ft n of 172d St, 29x17x irregular; vacant; sold to the plaintiff for $100.

REAL ESTATE TRANSFERS.

WEDNESDAY, NOV. 26.

With name and address of purchaser and attorney. When attorney's name is omitted address party of the second part.

Manhattan.

BROADWAY, s w corner of 164th St, 99.11x125; Jules Realty Co. to Charles Freeman, 1,378 East 5th St, Brooklyn, mtg $225,000, all liens, Nov. 25; attorney, David A. Shapiro, 99 Nassau St....$100

CATHEDRAL PARKWAY, 214, s s, 100x70.11; Paterno Investing Corp. to Paterno Construction Co., 32 East 48th St, mtg $220,000, all liens, Nov. 24....$100

COLUMBUS AV, 693, e s, 72.8 ft s of 94th St, 28x105; Mary B. Ives to the Bondeau Co., 687 Broadway, Flushing, L. I., mtg $28,000, all liens, Nov. 26....$100

HUDSON ST, w s, 66.11 ft n of Christopher St, 30x85, to e s of alley and rights to 15-ft alley to s s of 10th St; Lizzie A. Bentley to Wray A. Bentley, Windham, N. Y., mtg $10,000, all liens, Nov. 15; attorneys, Davidson & Underhill, 50 Court St, Brooklyn....Gift

MADISON ST, 237, n s, 25x100; Nathan Moscowitz to Real Estate Mortgage Co. of N. J., 63 Wall St, mtg $15,000, all liens, April 30; attorney, John B. Pine, 63 Wall St....$100

MAIDEN LANE, 126, s s, 84.7 ft w of Water St, 20.5x64.10x irregular; Daniel F. Farrell to Benjamin Mitchell, 11 Seaman Av, mtg $22,000, Nov. 19; attorney, W. G. Whaley, 27 William St....$100

MANHATTAN AV, s w corner of 103d St, 201.10 ft to n s of 102d St x 50; Adelaide E. Kuhn to William Crawford, Monroe, N. Y., mtg $120,000, all liens, Nov. 24; attorney, T. G. & T. Co., 176 Broadway....$100

NEW CHAMBERS ST, 82, s s, from n s Cherry St, runs w 40.10 x s 75.2 x e 20.11 x n 43.8 x e 10 x n — to beginning; Catharine Jackson to Angelina Vitarelli, 70 New Chambers St, Nov. 10; attorney, Elias G. Kohner, 38 Park Row....$100

ORCHARD ST, 60, e s, 25x87.6, foreclosure Oct. 9, 1919; Raymond D. Fuller, referee, to Maxwell Holding Co., 350 Broadway, Nov. 25; attorney, T. G. & T. Co., 176 Broadway....$23,000

ST. MARK'S PLACE, 42½, s s, 18.10x35; Gizella K. Bloch to Jas. L. Feder, 518 West 151st St, Nov. 24; attorney, S. John Block, 198 Broadway....$1

ST. NICHOLAS AV, w s, 59.2 ft n of 119th St, 32.3x88.6x27.6x105.5; Michael Jelin to Peerless Candy Co., 108 West 119th St, mtg $15,500, all liens, Nov. 25; attorneys, Feltenstein & R., 309 Broadway....$100

VAN CORLEAR PLACE, s s, 289.4 ft w of 227th St, 25x50; Catharine Tunney to Chas. J. Hughes, 1,770 Amsterdam Av, mtg $4,000, all liens, Nov. 25; attorney, Hugh Nehring, 15 Broad St....$100

WADSWORTH AV, n w corner of 184th St, 179.10 ft s s of 185th St x70; Frederick Bangerter to Melwood Realty Co., 299 Broadway, mtg $108,000, all liens, Nov. 24; attorneys, Feltenstein & Rosenstein, 309 Broadway....$100

WATER ST, 32, n s, 72.11 ft w of Coenties Slip, 20.5x40.10; Amos D. Carver to Norden Ship Supply Co., 125 Broad St, mtg $19,000, all liens, Nov. 25; attorney, L. T. & T. Co., 160 Broadway....$1

WOOSTER ST, w s, 245.2 ft n of Prince St, 25x90.11; Richard and Hilda Wohlgemuth to Sarah Wohlgemuth, 251 West 92d St, individual and executrix, &c., quit claim, Nov. 6; attorney, E. I. Gottlieb, 140 Nassau St....$1

SAME PROPERTY; William Wohlgemuth et al to same, quit claim, Nov. 10; attorney, same....$1

2D AV, n w corner of 118th St, 20x90; Fulvia Rinaldi to Domenico Reili, 399 Pleasant Av, mtg $10,000, all liens, Nov. 7; Frank J. Rinaldi, 167 East 121st St....$100

3D AV, e s, 25.7 ft n of 97th St, 25.2x90; Carmine St, 12, s s, 100 ft e of Bleecker St; Rachel Boardman to Isidore Boardman, 165 East 96th St, all liens, Oct. 7....Gift

16TH ST, n s, 263 ft e of Av B, 25x92; Nathan Lieberman to Carrie Levine, 203 West 61st St, ½ part, mtg $12,500 on whole, Nov. 17; attorneys, Morrison & S., 320 Broadway....$100

22D ST, s s, 310 ft w of 4th Av, 25x98.9; Guardian Life Insurance Co. of America to Malex Realty Corporation, 170 Broadway, mtg $95,000, b. and s. and c. a. g., Nov. 6; attorney, Alex. S. Natanson, 170 Broadway....$100

31ST ST, 155 West, n s, 19.11x66; Stebbins R. & C. Co. and Clara Roth to William H. Martin, South Amboy, N. J., mtg $24,500, all liens, Nov. 24; attorney, William Weiss, 320 Broadway....$1

35TH ST, n s, 380 ft e of 9th Av, 15x98.9; Estelle Kaplon to Wm. G. Clark, 560 West 184th St, mtg $7,000, a. t., all liens, Nov 15....$100

53D ST, n s, 85.4 ft e of 2d Av, 100.5x15x irregular; John H. Timmerman to Celia Timmerman 19 Mitchell Place, East Orange, N. J., Nov. 24....$1

63D ST, 128 West, s s, 25x100.5; Thos. Berry, executor, to Patrick A. Malone, 148 West 68th St, mtg $19,000, all liens, Nov. 24; attorney, New York Title and Mortgage Co., 135 Broadway....$28,000

65TH ST, s s, 150 ft e of 5th Av, runs e 25x100.3 x w 50 x n 25.5 x e 25 x n 75 to beginning; Anna B. Bliss to Edward C. Delafield, Riverdale on Hudson, N. Y., all liens, Nov. 17; attorneys, Harris, C. M. & S., 165 Broadway....$100

65TH ST, s s, 282 ft e of 5th Av, 18x100.5; Clara A. Bowron to George H. Makepeace, 720 West 180th St, mtg $35,000, all liens; attorneys, Alexander & G., 120 B'way..$100

69TH ST, 46 West, s s, 22x100.5; George R. Satterlee, individual and as executor, to Frances W. Cullman, 46 West 69th St, mtg $22,500, all liens; attorneys, Goldsmith, C. C. & W., 61 Broadway....$1

78TH ST, 417 East, n s, 25x102.2; Rosie Tauber to Julius Forman, 1,203 Fulton Av, mtg $12,000, all liens, Nov. 25; attorney, Max Frank, 220 Broadway....$100

80TH ST, 311 West, n s, 16x102.2; Edith Groesbeck to Jessie M. Clarkson, 311 West 80th St, mtg $10,000, all liens, Oct. 22; attorney, T. G. & T. Co., 176 Broadway..$100

85TH ST, 158 West, s s, 25x102.2; Sergei Kilbansky to Marion R. Ellis, 204 West 110th St, mtg $16,000, all liens, Nov. 20; attorney, T. G. & T. Co., 176 Broadway....$100

86TH ST, 331 West, n s, 18x100.8; Catharine C. Hall to Flohar Realty Corporation, 1,476 Broadway, mtg $20,000, Aug. 20; attorneys, Goldsmith & R., 1,476 Broadway....$1

91ST ST, 103 East, n s, 19x85.5; Paul L. McCulloch to Gertrude Ray McCulloch, 103 East 91st St, mtg $16,000, Oct. 2; attorneys, Clark, V. & R., 165 Broadway....$1

92D ST, 69 West, n s, 20x100.8; Sol L. Pakas to Jere. N. Martin, 787 West End Av, mtg $12,000, all liens, Nov. 21; E. J. Martin, 265 Broadway....$100

113TH ST, n s, 397 ft e of Lenox Av, 18x100.11; J. B. Miller to Amel Realty Corporation, 68 Lenox Av, all liens, Nov. 26; attorney, Wm. Jasie, 20 Vesey St....$1

118TH ST, 154 East, s s, 24.10x100.11; Carmine St, s s, 55.9 ft s w of Minetta Lane, 18x95.1; 16th St, n s, 119.3 ft e of Avenue A, 23.9x92; Carmine St, s s, 88.2 ft s w of Minetta Lane, 17.6x95.1; Rachel Broadman to Harry Broadman, 1,245 Park Av, all liens....Gift

129TH ST, 20-22 West, s s, 50x99.11; Michelson Investing Co. to Lena Michelson, 64 West 114th St, mtg $55,500, Sept. 25...$100

131ST ST, 243 West, n s, 18x99.4; R. Duke Barnum to Dora Shebrie, 170 West 133d St, all liens, Nov. 20; attorneys, Todd & St. John, 258 Broadway....$100

131ST ST, 151 West, n s, 20x99.11; American Mort. Co. to G. S. Paris, 116 West 131st St, b. and s., Nov. 24; attorneys, Middlebrook & Borland, 46 Cedar St....$10,000

136TH ST, s s, 375 ft w of Broadway, 100x99.11; Metropolitan Trust Co. to P. & R. Const. Co., 249 West 107th St, b. and s., all liens, Nov. 22; attorney, Jacob Marx, 10 Wall St....$100

137TH ST, 107-109 West, n s, 37.6x99.11; Lena Michelson to Michelson Investing Co., 20 West 129th St, all liens, b. and s., Sept. 25....$100

148TH ST, n s, 276.6 ft w of Amsterdam Av, 15.6x99.11; Robert G. Macbeth et al. to Sidney Kranz, 800 East 173d St, mtg $10,000, Nov. 17....$100

184TH ST, 510 West, s s, 80x99.11; Cheyenne Realty Corp. to Reliant Leasing Co., 141 Broadway, all liens, Nov. 25; attorney, Abr. Leichter, 141 Broadway....$100

Bronx.

BAILEY AV, e s, 329 ft n of curve at n e corner of Bailey and Heath Avs, 16.8x100; also Bailey Av, e s, 295.8 ft n of curve at n e corner of Bailey and Heath Avs, 16.8x100; John S. Wilson to Agnes G. W. Bertieri, 16 Victoria Road, London, England, May 22, 1914; attorney, J. C. Higgins, 31 Nassau St....$1

BAILEY AV, e s, 295.8 ft n of curve at n e corner of Bailey and Heath Avs, 16.8x100; Joseph T. Ryan, ref., to John S. Wilson, 16 Victoria Road, London, England, Nov. 6, 1913; attorney, J. C. Higgins, 31 Nassau St....$5,000

BAILEY AV, e s, 312.4 ft n of curve at n e corner of Bailey Av and Heath Av, 16.8x100; Joseph T. Ryan, referee, to John S. Wilson, 16 Victoria Road, London, England, Nov. 6, 1913; attorney, J. C. Higgins, 31 Nassau St....$5,000

BAILEY AV, e s, 329 ft n of curve at n e corner of Bailey and Heath Avs, 16.8x100; Joseph T. Ryan, referee, to John S. Wilson, Victoria Road, London, England, Nov. 6, 1913; attorney, J. C. Higgins, 31 Nassau St....$5,000

BASSFORD AV, 2,315, n w corner, 25.10x46.8x29.11x47; Barbara Lange, widow, to Alfred K. Sherwin, 77 Hamilton St, New Brunswick, N. J., March 6; attorney, Edward McK. Whiting, 48 Wall St....$500

BECK ST, 686, s s, 54.1x125; Nathan Kaufman et al. to Remes Realty Corp., 309 Broadway, mtg $37,000, Nov. 12; attorney, D. Friedman, 309 Broadway, other considerations and....$100

CORLEAR AV, 3,133, w s, 25x123.4 to Tibbets Creek x 27.8x111.4; Harry Cahn to James W. McLaughlin, 3,108 Corlear Av, mtg $2,500, Nov. 26; attorney, James W. McLaughlin, 3,108 Corlear Av; other considerations and....$100

DAWSON ST, 763, n w s, 25x100; Catherine G., wife of Manuel H. Yracheta to Ida Brantman, 835 Kelly St, Nov. 24; attorney, E. P. Korkus, 924 Broadway, Brooklyn; other considerations and....$100

DAWSON ST, 757, n w s, n w 100x s w 21x04.3x s e 98.4 to street and n e 25 ft to beginning; Martin J. Christophers to Ida Brantman, 835 Kelly St, mtg $10,000, Nov. 24; attorney, E. P. Korkus, 924 Broadway, Brooklyn....$1

DECATUR AV, e s, 50 ft s of 209th St, 25x100; William H. Perry to Max Muller, 1,033 Lexington Av, mtg $5,500, Nov. 22; attorney, E. A. Acker, 776 Forest Av; other considerations and....$100

FORDHAM ST, s s, 92 ft e of Bellar St, 25x90, City Island; Annie N. Booth to Nellie Hurrell, 186 Fordham St, City Island, mtg $1,000, Nov. 24; attorney, Title Guarantee Co., 176 Broadway; other considerations and....$100

FRANKLIN AV, w s, 98.9 ft s of 169th St, 29.2x32x29.2x33.3; Marjorie H., wife of Leslie F. Randall, to Jacob Miller, 4 West 111th St, mtg $4,000, Nov. 25; attorney, William Haeser, 31 Liberty St; other considerations and....$100

FREEMAN ST, 849, n s, 25x95; Johanna Kohn to Clara Diamond, 847 Freeman St, mtg $5,250, Nov. 25; attorney, S. Kohn, 350 Broadway....$100

GRAND AV, 2,237, w s, 25x100; Josephine G. Taylor, widow, to Eltona Investing Corp., 391 East 149th St, Nov. 20; attorney, E. L. Brisach, 391 East 149th St, o c and....$100

LAFAYETTE AV, n s, 50 ft w of Longfellow Av, 100x100; William von Reichenstein to Mary L. Whiting, 261 West 72d St, mtg $5,000, Dec. 4, 1917; attorney E. McK. Whiting, 56 Pine St....$1

LELAND AV, 1,366, e s, 25x100; Thomas McKenna to Leonardo Martini, 1,860 McGraw Av, mtg $2,500, Nov. 25; attorney, Title Guarantee Co., 176 Broadway....$1

LORILLARD PL, 2,415-17, w s, 40.5x90; Gibson Distilling Co. to Sophie C. Bayard, 2,028 Grand Concourse, Oct. 21; attorney, Title Guarantee Co., 176 Broadway....$1

LOTS 11 and 29, Parcel 23, map of William B. Ogden; Abraham H. Barnett to Mary L. Whiting, 261 West 72d St, mtg $1,500, Feb. 9, 1918; attorney, E. McK. Whiting, 56 Pine St....$175

LOTS 10 and 11, Block 40, map Morris Park; Irene Warsaw to Esplanade Realty Co., 43 Exchange Place, mtg $1,225, Aug. 30; attorney, Esplanade Realty Co., 43 Exchange Place....$1

LOTS 15 and 16, Block 36, map of Morris Park; Paul Zimmermann to Esplanade Realty Co., 43 Exchange Place, April 12; attorney, Esplanade Realty Co., 43 Exchange Place....$1

LOT 17, Block 62, map Morris Park; Harry Lichtman to Esplanade Realty Co., 43 Exchange Place, mtg $960, Jan. 12, 1918; attorney, Esplanade Realty Co., 43 Exchange Place....$1

LOT 18, Block 19; Lot 5, Block 68A, map Morris Park; Pese or Passy Chasanoff to Esplanade Realty Co., 43 Exchange Place, Nov. 1; attorney Esplanade Realty Co., 43 Exchange Place....$1

LOT 217, map Section 4, St. Raymond Park; John C. Durgan to John Cook, 1,537 Castle Hill Av, July 15; attorney, John Cook, 1,537 Castle Hill Av....$1

LOTS 206 to 210, map of Van Cortlandt Estate; Julia Hecht to Monroe Fligenheimer and Henry Herz, 1 Leighton Av, Yonkers, N. Y., mtg $9,175, Nov. 20; attorneys, Kurzman & F., 25 Broad St....$1

MARION AV, s w cor of 196th St, 50x100; Edw. H. Bailey to John Becker, 3,210 Hull Av, Nov. 21; attorneys, Amend & A., 119 Nassau St....$100

OLD POST ROAD, or Kingsbridge Road, s s, at w s of land running from land of William Seton, s w 38x120x98x68x223x135x102x148x83x334x n e 117, e 50x49x101x215x, n w 114x163x, n e 86x n e 248 to s s Old Post Road x s e 224x s e 266x n e 154x n e 181 to Old Post Road, x s e 207x s e 60x s e 410 to beginning; contains 17½ acres except part conveyed to Edenwald Nelson by two deeds dated May 16, 1917; Francis W. Pollock et al to Elizabeth McCauley, 2,971 Decatur Av, and another, Dec. 27, 1917; attorney, Title Guar. Co., 176 Broadway; order of court.

RANDALL AV, n s, 460 ft e of Amundson Av, 50x110.1x50x108.11; also Randall Av, n s, 200 ft e of Amundson Av, 50x104.3x50x108.1; also Amundson Av, e s, 100 ft s of Randall Av, e s, 43.9x n w 158.9 to Amundson Av, x s 152.7 to beginning; Randall Av, south 1-3 part of Decatur Av, n w s, at n s of Oliver Place, s 201.3 to s s of 199th St x n w 93.4x s to Oliver Place x e 116.3 to beginning; Francis W. Pollock et al to Elizabeth McCauley, 2,971 Decatur Av, and another, Dec. 29, 1917; attorney, Title Guar. Co., 176 Broadway; order of court.

SCHUYLER OR SCHUYLERVILLE ST, w s, 75 ft n of Elliot Av, 33.3x103.7x27.8x104.10; Jas. F. Sullivan to Dennis B. Sullivan and another, 15 Lawrence St, Nov. 25; attorney, L. McLaughlin, 300 Broadway....$1

SCHUYLER OR SCHUYLERVILLE ST, w s, 100 ft n of Elliot Av, 25x138.2x25.2x136.4; Jas. F. Sullivan to Dennis B. Sullivan, 15 Lawrence St, and another, Nov. 25; attorney, L. McLaughlin, 300 Broadway....$1

SOUTHERN BOULVD, e s, 90 ft s of 167th St, 40x100; Isaac Fine et al. to Celia Feuer, 1,106 So Boulevard, mtg $28,000, Nov. 22; attorney, H. & I. L. Cohen, 220 Broadway; other considerations and....$100

TRAFALGAR PLACE, 1,828, e s, 50x78; Kassel Edelson to Rose Edelson, his wife, 69 West 181st St, Nov. 21; attorney, Max Monfried, 299 Broadway, o. c. and....$100

UNIVERSITY AV, 1,008, e s, 25x83; Caroline Ritter to Martin Cregan, 1,008 Lind Av, Nov. 25; attorneys, R. & E. J. O'Gorman, 51 Chambers St....$7,500

WALDO AV, e s, 75 ft s from point of curve at s end of tangent forming e s of Waldo Av opposite Livingston Av, 75x89.7x74.11x88.0; Delafield Estate Corp. to Thornton D. Skidmore, 548 West 188th St, Nov. 10; attorney, Delafield Estate, a corporation, 27 Cedar St....$1

WASHINGTON AV, e s, 266 ft s of 175th St, 26.3x109.5; also Washington Av, e s, 292.4 ft s of 175th St, 26.2x109.6; Plattsmouth Realty Co. to Albert Grasselly, 1,311 Plimpton Av, mtg $38,000, Oct. 27; attorney, Lawyers Title and Trust Co., 160 Broadway....$100

SAME PROPERTY; Albert Grasselly to Marco Cerbone, 285 East 140th St, mtg $38,000 each, Nov. 8; attorney, same....$100

WASHINGTON AV, 1,824, e s, 27x120; Martha Pietzach to Harry Oppenberg, 310 East Houston St, mtg $10,000, Sept. 30; attorneys, Kleiner & K., 299 B'way....$1

SAME PROPERTY; Harry Oppenberg to Salwod Oppenberg, 310 East Houston St, Nov. 13; attorney, same....$100

134TH ST, n s, 300 ft e of St. Ann's Av, 25x200 to 135th St; Kirkman & Son, a corp., to Celia Glaizer, 120 East 102d St, mtg $20,000, Nov. 24; attorney, Celia Glaizer, 129 East 102d St....$1

136TH ST, 580 East, s s, 25x100; Della Frees, widow, to August Neltman, 496 East 140th St, mtg $11,000, Nov. 25; attorney, G. W. Steinmuller, 1,511 3d Av; other considerations and....$100

154TH ST, 293-5 East, n s, 30x100; Louis Eckenfelder to Donato Cocchiarelle, 275 East 151st St, mtg $4,000, Nov. 25; attorney, Title Guarantee Co., 176 Broadway....$7,565

170TH ST, 450 East, s s, 16x89.10; Olga Froh to Reyna Vandercar, 1,378 Webster Av, mtg $3,000, Nov. 25; attorney, Lawyers T. Co., 160 Broadway; other considerations and....$100

175TH ST, n w corner of Waterloo Place, 28.6x82.6x28x76.11; Kassel Edelson to Rose Edelson, his wife, 69 West 181st St, Nov. 21; attorney, Max Monfried, 299 Broadway, o. c. and....$100

175TH ST, 779 East, n e s, 50x200; Salvatore Marino to Pershing Realty Co., 1,808 Marmion Av, mtg $6,000, Nov. 25; attorney, M. Monfried, 299 Broadway, o. c. and..$100

181ST ST, 69 West, s s, 50x100; Kassel Edelson to Rose, wife of Kassel Edelson, and Rachel Trumper, 69 West 131st St, Nov. 21; attorney, Max Monfried, 299 Broadway, o. c. and....$100

218TH ST, s s, 105 ft e of 5th Av, 25x113; Frank E. Holahan, referee, to Nell Buckingham, 609 West 127th St, Nov. 14; attorney, T. J. Curran, 35 Nassau St....$800

RECORDED MORTGAGES.

With name and address of lender and lender's attorney. Interest is at 5 per cent., unless otherwise specified.

Manhattan.

BROOME ST, 476-8, n s, 50x100; Wooster St, 62, e s, 24.11x100, P. M., Nov. 25; Majestic Mills Paper Co. to Wilbert Perry, 515 West 187th St, 3 years, 6 p. c., mtg $85,000; attorney, T. G. and T. Co., 176 Broadway....$10,000

SAME PROPERTY, P. M., Nov. 25; same to Redwood Realty Co., 32 Union Square, due Oct. 30, 1922, 6 p. c.; attorneys, Gattner, S. & A., 290 Broadway....$10,000

GROVE ST, 59, n s, 20.2x36.2x27.2x41.7, Nov. 20; Eugenia Cesares to Wm. M. Imbrie, Englewood, N. J., due Oct. 15, 1920, 6 p. c.; attorneys, Rabenold & Schreiber, 61 Broadway....$500

LEXINGTON AV, 1,559, e s, 24.11x95, P. M., Nov. 25; Samuel Peristein to Willgin Holding Co., 2,033 7th Av, 2 years, 6 p. c.; attorney, Hy Greenberg, 99 Nassau St..$3,000

ORCHARD ST, 60, e s, 25x87.6, P. M., Nov. 25; Maxwell Holding Co. to Morris Haber, 91 5th Av, 1 year, 6 p. c.; attorney, T. G. and T. Co., 176 Broadway....$10,000

PINEHURST AV, s e cor 180th St, 100.2x100, Nov. 24; 804 West 180th St. Co. to Jacob Rosenthal, 530 West End Av, due May 20, 1920, int. as bond, prior mtg $176,500; attorneys, Marks & M., 63 Park Row....$9,000

PLEASANT AV, n w corner of 121st St, 50.5x50, P. M., Nov. 25; Nicola Scarano to Magdalena Haas, 993 Morris Av, due May 25, 1923, 6 p. c., mtg $10,500; attorney, T. G. and T. Co., 176 Broadway....$2,500

RIVERSIDE DRIVE, 838, n e s, 342.2 ft n of 158th St, runs n 151.5 to point 100 ft e of 160th St x w x 100x s 128.2 to Drive x e 102.10 to beginning, Nov. 24; West 186th St. Realty Co. to Jacob Rosenthal, 530 West End Av, due Feb. 20, 1920, int. as bond, prior mtg $217,000; attorneys, Marks & M., 63 Park Row....$6,000

ST. NICHOLAS AV, w s, 59.2 ft n of 119th St, 32.3x88.6x27.6x105.5, P. M., Nov. 25; Peerless Candy Co. to Michael Jelin of New Brunswick, N. J., 5 years, 6 p. c., prior mtg $15,500; attorney, Louis F. Braun, 130 Fulton St....$9,000

WADSWORTH AV, n w corner of 184th St, 179.10 ft to s s of 185th St x70, p. m., Nov. 24; Melwood Realty Co. to Economy Building and Realty Co., 309 Broadway, 4 years, 6 p. c., prior mtg $183,000; attorneys, Feltenstein & R., 309 Broadway....$87,000

WARREN ST, 108, n w corner of Washington St, 23.6x57.10x4.2x61, Nov. 26; Lica Realty Co. to Effe V. V. Knox, 757 Madison Av, and another; attorneys, Knox & Dooling, 27 Cedar St....$40,000

SAME PROPERTY, Nov. 26; same to same, due Dec. 1, 1924, 6 p. c., prior mtg $40,000; attorneys, same....$8,000

22D ST, 28 East, s s, 25x98.9, p. m., May 6; Malex Realty Corp. to Guardian Life Insurance Co. of America, 50 Union Square, due and interest as per bond; attorneys, Dulon & Roe, 41 Park Row....$95,000

SAME PROPERTY, Nov. 26; same to Abel King, 808 West End Av, installments, 6 p. c.; attorney, Fred Lese, 35 Nassau St....$12,000

30TH ST, n s, 110 ft e of Madison Av, 40.4x98.9; Madison Av, n e corner of 30th St, 96.3x110x irregular, p. m., Nov. 26; Winter & Wilkes to Winter Realties, Inc., 2,299 Broadway, due as per notes, 6 p. c.; attorney, Joseph A. Seidman, 61 Park Row....$25,000

47TH ST, 439 West, n s, 18.9x100.5, P. M., Nov. 25; Harold O. Rothman to Kath. McCarthy, 439 West 47th St, et al, 5 years, 6 p. c., mtg $10,000; attorney, T. G. and T. Co., 176 Broadway....$3,000

65TH ST, s s, 150 ft e of 5th Av, runs e 25x 100.5x w 50x n 25.5x e 25x n 75 to beginning, P. M., Nov. 17; Edward C. Delafield to Anna B. Bliss, 525 Park Av, due Nov. 25, 1922, 5½ p. c.; attorneys, Harris, C., M. & S., 165 Broadway....$200,000

78TH ST, 417 East, n s, 25x102.2, Nov. 25; Julius Forman to Rosie Tauber, 2,332 Morris Av, due May 1, 1920, 6 p. c., prior mtg $12,000; attorney, Edward Hermann, 277 Broadway....$1,000

85TH ST, 158 West, s s, 25x102.2, P. M., Nov. 25; Marion R. Ellis to Sergei Kilbansky, 158 West 85th St, installments 6 p. c., mtg $16,000; attorney, Clarence McMillan, 233 Broadway....$9,000

86TH ST, 331 West, n s, 18x100.8, Aug. 20; Flohar Realty Corp. to Catherine C. Hall, 12 East 31st St, due Oct. 1, 1924, 6 p. c., prior mtg $200,000; attorney, Charles A. Moran, 220 Broadway....$15,000

99TH ST, 220 East, s s, 25x100.11, Nov. 25; Oscar Lustig to Abr. Grossman, 1,078 Union St, Brooklyn, 3 years; attorney, T. G. & T. Co., 176 Broadway....$16,000

112TH ST, 228 West, s s, 16x100.11, July 15; Irving and Celia Schwartzbart to Ray Markowitz, 228 West 112th St, 3 years, 6 p. c., prior mtg $6,125; attorney, Samuel Sprung, 291 Broadway....$4,075

113TH ST, n s, 397 ft e of Lenox Av, 18x100.11, P. M., Nov. 26; Amel Realty Corp. to J. Blackburn Miller of New Windsor, Orange County, N. Y., 5 years, 4½ p. c.; attorney, Arthur Furber, 287 Broadway....$5,000

131ST ST, 151 West, n s, 20x99.11, P. M., Nov. 25; Granville O. Paris to American Mort. Co., 46 Cedar St, due Dec. 1, 1924, 5½ p. c.; attorneys, Middlebrook & B., 46 Cedar St....$7,500

131ST ST, 243 West, n s, 18x99.11, P. M., Nov. 20; Dora Shelrie to R. Duke Barnum, 80 St. Nicholas Av, 5 years; attorneys, Todd & St. John, 258 Broadway....$7,300

136TH ST, s s, 375 ft w of Broadway, 100x99.11, P. M., Nov. 22; P. & R. Const. Co. to Metropolitan Trust Co. of City of N. Y., 60 Wall St, due Nov. 28, 1921....$42,500

150TH ST, s s, 80 ft e of Amsterdam Av, 56.8x99.11, P. M., Nov. 25; Samphore Holding Corp. to Lotgold Corp., 215 Montague St, Brooklyn, due Dec. 1, 1923, 6 p. c., prior mtg $50,000; attorney, New York Title and Mortgage Co., 165 Broadway....$20,000

184TH ST, 510 West, s s, 80x99.11, P. M., Nov. 25; Reliant Leasing Co. to Cheyenne Realty Corp., 68 Broad St, 10 years, 5½ p. c.; attorney, L. T. & T. Co., 160 Broadway....$95,000

Bronx.

ANTHONY AV, e s, 75 ft s of Prospect Pl, 25x100; Jessie C. Bussey and another to John Gloeckner, 726 East 183d St, Nov. 21, due July 1, 1922, 6 p. c.; attorney, O. E. Davis, 3,210 3d Av....$500

BECK ST, 686, s s, 54.1x125; Remes Realty Corp. to Nathan Kaufman, 957 Faile St, prior mtg $37,000, Nov. 25, 6 yrs, 6 p. c.; attorney, I. Ellis, 116 Nassau St....$15,000

CLINTON AV, 2,103-11, n w corner 180th St, 135x107.2; Brown Operating Co. to Sam'l Kadin, 1,800 7th Av, prior mtg $128,000, Nov. 25, due, &c, as per bond; attorney, J. I. Berman, 346 Broadway....$30,000

CORLEAR AV, 3,133, w s, 25x123.4; Jas. W. McLaughlin to Harry Cahn, 2,340 Grand Av, prior mtg $2,500, Nov. 26, 3 yrs, 6 p. c.; attorney, Harry Cahn, 400 East 141st St....$2,500

DAWSON ST, 757, n w s, 25x98.4; Ida Brantman to Martin J. Christophers, 757 Dawson St, Nov. 24, 5 years; attorney, E. P. Korkus, 924 Broadway, Brooklyn..$10,000

DAWSON ST, 963, n w s, 25x100; same to Catharine G. Yracheta, 763 Dawson St, Nov. 24, 3 years, 5½ p. c.; attorney, J. E. Harrison, 238 Broadway....$8,000

GRAND AV, 2,257, w s, 25x100; Ettona Investing Co. to Josephine G. Taylor, 62 Clinton Place, Nov. 20, 3 years; attorney, J. E. Sanders, 62 Clinton Place....$7,750

HUGHES AV, 2,508, e s, 25x87.6; Margt. Pasquale and ano to Alberto Pidorino, 85 Baxter, Nov. 22, 2 years, 6 p. c.; attorney, E. Carlucci, 150 Nassau....$1,000

JACKSON AV, w s, 110.12 ft s of 165th St, 16.8x—; David S. Carruth to Louise Bolmer, 1,003 Jackson Av, Nov. 21, 3 years; attorney, S. Williamson, 364 Alexander Av.$3,000

LOT 263, map Bronx View Park; Berardo Colesanti et al. to Michael J. O'Brien, 230 Echo Pl, prior mtg $3,500, Nov. 24, 3 years, 6 p. c.; attorney, Lawyers Title and Trust Co., 160 Broadway....$1,800

MEAD ST, 638, 25x100; Pelligrino Rinaedi to Louis Meville, 638 Mead St, Nov. 25; attorney, L. Meville, 638 Mead St....$3,000

OGDEN AV, 1,022, e s, 25x70; Sopfe Hodas and ano. to Edw. J. McCabe, 1,022 Ogden Av, prior mtg $5,000, Nov. 25, installs, 6 p. c.; attorneys, Todd & St. J., 258 Broadway....$1,300

SOUTHERN BOULEVARD, e s, 90 ft s of 16th St, 40x100; Celia Feuer to Isaac Fine, 1,270 Findlay Av, prior mtg $28,000, Nov. 24, 6 years, 6 p. c.; attorneys, H. & I. L. Cohen, 220 Broadway....$6,500

SAME PROPERTY; same to Wm. Feuer, 1,267 5th Av, prior mtg $4,500, Nov. 25, 4 years, 6 p. c.; attorney, M. Therer, 52 Courtlandt Av....$3,300

UNIVERSITY AV, 1,008, e s, 25x83; Martin Cregan to Emig. Ind. Sav. Bank, 51 Chambers St, Nov. 21, 5 years, 5½ p. c.; attorneys, R. & E. J. O'Gorman, 51 Chambers St....$4,500

SAME PROPERTY; same to Caroline Ritter, 1,008 Lind Av, extrx, prior mtg $4,500, Nov. 25, installs, 6 p. c.; attorney, Smith Williamson, 364 Alexander Av....$2,500

WALDO AV, e s, 75 ft s of curve, on e s Waldo Av, opposite Livingston Av, 75x80.7; Thornton D. Skidmore to Delafield Estate, 27 Cedar, Nov. 18, 3 years; attorney, Delafield Estate, 27 Cedar St....$5,300

WASHINGTON AV, e s, 266.1 ft s of 175th St, 2 lots, each 26.7x109.6; Marco Cerbone to Albert Grasselly, 1,311 Plimpton Av, 2 prior mtgs, each $19,000, Nov. 1, 3 yrs, 6 p. c.; attorney, A. McOwen, 1,311 Plimpton Av....$3,500

WASHINGTON AV, 1,444, e s, 25x98.5; Eva Mayers to Albert Holter, 444 1st Av, Nov. 25, 5 years, 5½ p. c.; attorney, A. Holter, 444 1st Av....$4,500

134TH ST, n s, 300 ft e of St. Ann's Av, 25x200, to 135th St; Celia Glaizer to Kirkman & Sons, a corp, 52 Bridge St, Brooklyn, Nov. 24, 5 years, 5½ p. c.; attorneys, Kirkman & Sons, Brooklyn....$15,000

SAME PROPERTY, same to same; prior mtg $15,000, Nov. 24, installments, 6 p. c.; attorney, same....$5,000

148TH ST, s s, 126.1 ft e of Morris Av, 32.1x100; Raffaela Sauzoni to G. Salerno, 337 East 146th St, prior mtg $4,000, Nov. 24, 3 years, attorney, Hy W. Kiralfy, 391 East 149th St....$2,000

155TH ST, n s, 270 ft w of Elton Av, 25x100; Jennie Tackney to Charles Kaiser, 355 Sylvan Av, Leonia, N. J., Nov. 25, 5 years; attorney, O. E. Davis, 3,210 3d Av..$5,000

170TH ST, 450 East, s s, 16x89.10; Reyna Vandercar to Olga Froh, 1,856 Jerome Av, prior mtg $3,000, Nov. 25, 5 years, 6 p. c.; attorney, C. A. Furthman, 3d Av and 148th St....$1,200

175TH ST, 779 East; n e side, 50x150; Pershing Realty Co. to Salvatore Marino, 779 East 175th St, prior mtg, $7,000, Nov. 25, installments, 6 p. c.; attorney, E. Eixman, 55 Liberty....$2,500

RECORDED LEASES.

With name and address of lessee.

Manhattan.

BROADWAY, n e cor of 49th St, str. fl. and b, except part leased May 31, 1918; Harry Berdon and another to Bert H. Satz, 645 West 160th St, from Nov. 15, 1919, to Sept. 30, 1933; attorneys, Schlechter & Lotsch, 10 Wall St....$135,000 and $14,000

BROADWAY, s e cor of Ann St, rooms 801-8 on 8th floor, St. Paul Building; estate of Harry O. Havemeyer to John Hancock Mutual Life Ins. Co., 220 Broadway, 5 years, from May 1, 1920; W. N. Compton, agent, on premises....$5,500

PARK AV, 1,100-1,102, n w cor of 89th St, strs. and bs.; Edgar A. Levy Leasing Co. to Samuel Bernstein, 1,089 Park Av, 4 8-12 years, from Feb. 1, 1920; attorney, Jacob Bernstein, 233 Broadway....$2,750

ST. NICHOLAS AV, 1,433, s w cor of 182d St, store; Bernhard Buxbaum to Jack Buchholtz, on the premises, 5 years from May 1, 1919; attorney, Leo Elsbach, 1,433 St. Nicholas Av....$2,000

20TH ST, 48 West, all; Mattie Cammeyer to Louis and Minnie Diamond, M. & L. Diamond Co., 5 West 21st St., 4 10-12 years....$3,100

27TH ST, 269 West, w. str.; Pasquale Marzuello to Samuel Elsman, 532 East 11th St, from Nov., 1919, to May 31, 1922; attorney, B. Koenigsberg, 99 Nassau St....$660

33D ST, 50 West, top floor; Mary J. O'Dell to Mary E. Sturges, 50 West 33d St, 3 years, from Feb. 1, 1919; address, Clarence Sturges, 329 Hudson St....$360

Bronx

BATHGATE AV, 1,619, 2d store; Alex W. Cahn to Sam Salman, 505 Claremont Parkway, from Nov. 1, 1919, to May 1, 1923; attorney, Charles Saleson, 111 Broadway....$870

FOREST AV, 1,084, corner store; Oscar R. Schneidenbach to Saul Streiper, 1,084 Forest Av, 5 years from Nov. 1, 1919; attorney, S. Streiper, 1,084 Forest Av....$1,020

161ST ST, 815 East, store No. 1; Morris Feldman to Mendel Golchman, 815 East 161st St, 2 5-12 years from Dec. 1, 1919; attorney, M. Cohen, 1,356 Wilkins Av...$600

ASSIGNMENTS OF MORTGAGES.

Manhattan.

CANAL ST, 70-72; John W. Raymond, guardian, to Elsie K. Powell, 130 East 70th St; attorney, W. M. Powell, 7 Wall St; interest of....$750

WOOSTER ST, 147; Sarah Wohlgemuth to Title Guar. and Trust Co., 176 Broadway....$10,000

22D ST, 485 West; Catskill Savings Bank to Title Guar. and Trust Co., 176 Broadway....$6,000

29TH ST, 27-33 East; Title Guar. and Trust Co. to Prudential Insurance Co. of America, 763 Market St, Newark, N. J.; attorney, T. G. & T. Co., 176 Broadway....$380,000

47TH ST, 123-27 West; American Trust Co. to Charles Straus, 317 West 75th St; attorney, N. Y. T. & M. Co., 135 Broadway....$70,000

126TH ST, 50 West; Mary L. Roby, executrix, to M. L. Roby, individually, 1,285 Dean St, Brooklyn; attorney, Wallace A. Kroyer, 156 Broadway....$1

131ST ST, 143 West; Herbert C. Plass et al, trustees, to N. Y. Title and Mort. Co., 135 Broadway....$7,000

Bronx.

GRAND BLVD and Concourse, n e corner 184th St, 136.11x67.3; Rosina M. Ryan to Francis J. Ryan, 2,412 Grand Av.; attorney, R. J. Isechs, 203 Broadway....$1

HOE AV, 1,033-7; Norman Real Estate Corp. to Isador Klein, 117 Larkin, Arverne, L. I.; attorneys, Breithart & B., 309 Broadway....$1

JEROME AV, s w corner of 169th St, 45x100; Schuyler Schieffelin et al, executors, to Schuyler Schieffelin and another, trustees; attorneys, Ver Planck & P., 149 Broadway....$6,500

SAME PROPERTY, same trustees, to Eliz. M. Douglas, 108 West 76th St.; attorney, same....$3,100

MT. HOPE PL, 1,848; Virginia Danziger, and another, trustees, to Dollar Savings Bank, 2,792 3d Av.; attorneys, Mackellar & G., 43 Cedar St....$38,000

VYSE AV, n w corner 179th St, 40x83.5; New York Investors Corp. to Title Guarantee and Trust Co., 176 Broadway..$17,600

139TH ST, s s, 290.3 ft e of St. Ann's Av; John D. Kroog to Wm. Buchmiller, 450 Beach Av.; attorney, Wm. Buchmiller, 450 Beach Av....$1,500

205TH ST, 189 East; F. Levene Elliott to Gates W. McGarrah, 108 East 57th St; attorney, H. B. Royce, 63 North St., Middletown, N. Y....$1

SAME PROPERTY; G. W. McGarrah to Caroline Becker, Johnson, N. Y.; attorney, same....$1

MECHANICS' LIENS.

Manhattan.

DELANCEY ST, s s, whole front between Cannon and Lewis Sts—x—; Joseph Asen against Max Grober, owner and contractor; Delancey Garage, Inc., and Boniface Construction Co., Inc., contractor....$90

93D ST, 309 to 317 West; Morris J. Sussman against De Peyser Realty Co., owner and contractor....$1,896

104TH ST, 423 and 425 East; Joseph Asen against Frank De Rosa, owner and contractor; J. & M. Levine, Inc., contractors....$520

SATISFIED MECHANICS' LIENS.

Manhattan.

68TH ST, 59 West; Chas. W. Lindsley against Hannah Furst et al; Aug. 6, 1919 (by deposit)....$70

SAME PROPERTY; same against same; Sept. 9, 1919 (by deposit)....$175

LIS PENDENS.

1ST AV, 2,250; Antonio Avagraziaplena against Angiulina Pariato et al (foreclosure of mortgage); attorney, R. E. Bergman.

19TH ST, 405 and 407 East; Frieda Finck against Charles A. Bondy et al (foreclosure of mortgage); attorney, L. Oppenheimer.

86TH ST, 172 and 174 West; Moses J. Wolf against Leon Ottinger et al (partition); attorneys, Wolf & Kohn.

114TH ST, 213 East; Mary Mosback against Halsey K. Smith et al (amended foreclosure of mortgage); attorneys, Steiner & Petersen.

Bronx.

WEIHER COURT, 508, 510; Jacob I. Wiener against Rudolph Stein, et al. (foreclosure of mortgage); attorney, J. I. Wiener.

REAL ESTATE WANTED.

WANTED BY BUILDER

2 houses or one corner; buy or lease; possession now or May 1; for altering into stores and offices; 42d to 59th St. or below Chambers.

G. H. BELL, 26 Cortlandt St. Phone Cort. 1751.

MORTGAGE LOANS.

$350,000 AT 5%
FOR MANHATTAN MORTGAGES.
$450,000 AT 6%
For Suburban Loans or Developments.
Duross Co., 156 Broadway, N. Y.

MORTAGE LOANS.

$100,000 for Rent Assignments at reasonable rates. Good second mortgages cashed. Can place firsts in substantial amounts at market rates.
S. A. ISRAEL, 99 NASSAU ST.

REAL ESTATE.

Office Space
680 Fifth Avenue
Immediate Possession
8,800 Sq. Ft.
in Units of
4,400 Sq. Ft.
2,200 Sq. Ft.
1,700 Sq. Ft.
Excellent Light
Brokers Protected
Wm. A. White & Sons
46 Cedar St.
Tel. 5700 John

KEEP YOUR RENT INCOME BUSY!

The acid-test of business acumen is to make one dollar earn another. I'll advance you spot cash on your 1919-20 rent income. You take the profit. Investigate my reasonable terms and "red-tapeless" methods. Strict confidence, of course. Tel. Chelsea 327.
Jacob Rosenthal
100 Fifth Avenue, New York.

Business Man Desires to Engage in the R. E. Business.
Active man; 38; would connect with a live R. E. Concern; commission basis.
E 149 TIMES.

MANHATTAN—FOR SALE OR TO LET.

BARGAINS
137th St., near Riverside Dr.
6 story elevator, 85x99.
Rents $23,400. Price $155,000.
St. Nicholas Av., near 147th
6 story elevator, 60x100.
Rents $18,000. Price $115,000.
144th St., near Riverside Dr.
5 story apartment, 50x100.
Rents $11,586. Price $75,000.
Franklin Ave., near 169th
5 story apartment, 50x200.
Rents $9,400. Price $65,000
115th St., near Lenox Av.
5 story & base. flats, 25x100.
Rents $3,600. Price $25,000.
Corner 7th Ave. and 134th
5 story basement and store.
Rents $7,104. Price $55,000.
148th St., near 8th Ave.
5 story apartment, 39x99.
Rents $8,000. Price $55,000.
133d St., near 5th Ave.
5 story basement and stores, 25x100.
Rents $3,950. Price $25,000.
KOPPEL BROS., Inc.,
505 5th Av., N. Y., Near 42d St.

FOR SALE
MODERN
LOFT BUILDING
36-38 W. 37th St.
51 x 98.9
Sprinkler.
Ideal for Investor.
Locality becoming center of Millinery and High Class Trade.
CROSS & BROWN CO.,
18 East 41st Street.
Murray Hill—7100.

FOR SALE
With Immediate Possession,
A PALATIAL RESIDENCE
In the Seventies, near the Park. A 4½ story, high stoop dwelling; size 25x102.2; may be purchased at a very attractive figure. The best block on the West Side.
For further particulars apply to
L. J. PHILLIPS & CO.,
148 West 72d St. Columbus 1833.

FOR SALE
POSSESSION MAY 1ST, 1920.
Within 100 Feet of Wall Street
Four-story building, containing 4,500 sq. ft. Will cost purchaser $1 a sq. ft. after slight alteration.
BROWN-WHEELOCK CO.,
14 Wall St. Rector 9040.

FOR SALE
46 VESEY ST.
Possession May 1st.
5 Story Bldg.
25x100.
Apply to your own broker only.
Frederick Brown,
217 Broadway, N. Y.
Tel. 4932 Barclay.

Hudson River Water Front
SIZE 187x920.
300 FT. OF UPLAND.
Free lighterage limits.
Riparian rights, rail connections.
Possession.
Price $160,000
Less Than $1 a Square Foot
JOSEPH T. MULLIGAN, 55 Liberty St.

We Offer for Rent
120,000 Sq. Ft.
Available in Units of 4,000 sq. ft. or more
IN MODERN
OFFICE BUILDINGS
42d St. District
OFFICE DEPARTMENT
CROSS & BROWN CO.
18 East 41st Street
Murray Hill 7100

135-9 WEST 17TH ST.
(size 65x92)
6 Story and Basement
2 elevators
Possession February 1st
Rent Reasonable
WM. I. ROSENFELD, Owner,
1 Maiden Lane,
or your Broker

MANHATTAN—FOR SALE OR TO LET.

75 Greenwich St.
POSSESSION 30 DAYS
6 Story Loft Bldg.
Heavy construction
About 10,000 Sq. Ft.
APPLY TO YOUR OWN BROKER ONLY
FREDERICK BROWN,
217 Broadway, N. Y.
Tel. 9432 Barclay.

10,000 Square Feet
Sublease in modern building.
FIFTH AVENUE,
Bet. 34th & 42nd St.
Immediate Possession.
Also 1,000 sq. ft.
K 323 Times.

BROOKLYN—FOR SALE OR TO LET.

SELECT BLOCK
Price, $30,000.
PROSPECT PARK WEST, NEAR SUBWAY; HANDSOME NEW TAPESTRY BRICK HOUSE WITH GARAGE; 9 SPACIOUS ROOMS, 3 BATHS, TILED KITCHEN, HOT-WATER HEAT. THE LAST WORD IN DECORATIONS, FIXTURES, AND APPOINTMENTS.
Westwood Realty Co.,
Headquarters Flatbush Realty,
685 FLATBUSH AV., BROOKLYN.

Best Bargain in Flatbush
2-family corner, double garage, in finest section of Flatbush; 17 rooms, 3 baths, 2 large porches; 2 steam heaters, electric. Sacrifice, $16,500. Charles Karsh, 1,569 50th St., Brooklyn. Tel. 4439 Blythebourne.

2-Fam. Duplex Brick House
in finest section of Brooklyn. All improvements; sacrifice, $14,500. Charles Karsh, 1,569 50th St., Brooklyn. Tel. 4439 Blythebourne.

QUEENS—FOR SALE OR TO LET.

OVERLOOKING THE SOUND
Furnished semi-bungalow, six rooms, hollow tile stucco construction, hot water heat, water, gas, electricity, sewer, 27 minutes Penn Station; reasonable price and terms. Stephenson, 161 West 34th. Greeley 3282.

WESTCHESTER—FOR SALE OR TO LET.

Fish & Marvin
527 Fifth Avenue
REAL ESTATE
Specialists in
Westchester County
Southern Connecticut
North Shore Long Island
BRANCH OFFICES:
Bronxville, Rye,
Scarsdale, Pelham,
Mt. Vernon, Larchmont,
Great Neck, New Rochelle.
Yonkers.

THANKFUL.
We feel thankful in having sold so many home bargains. Our clientele receiving them feel deeply indebted to us for receiving them. We still are offering a few most desirable properties at prices less than real value. Let us tell you about them. Local offices in all important Westchester section.
Chauncey B. Griffen & Co.
18 East 41st St. New York City
White Plains Larchmont
Pleasantville
"All the Better Properties"

Suitable Doctor or Dentist,
house of 12 rooms, two baths; electricity, steam heat; central location. Terms.
C. B. ALLEN, 211 Huguenot St. 'Phone 748. New Rochelle, N. Y.

LONG ISLAND—FOR SALE OR TO LET.

Forest Hills Gardens
15 Minutes from Penna. Station.
Houses and Villa Plots for Sale.
SAGE FOUNDATION HOMES CO.
47 W. 34th St., or Forest Hills, L. I.

WESTCHESTER—FOR SALE OR TO LET.

LARCHMONT MANOR.
Beautiful home, 11 rooms, 3 baths, one acre, corner Willow and Monroe Aves. Slate roof, hot water heat, sun porch, sleeping porch, etc. M. S. Keller, 131 West 39th St. Phone 1251 Bryant.

LONG ISLAND—FOR SALE OR TO LET.

Take Queensboro subway train from Grand Central Subway Station, or Second Ave. "L" train to Ditmars Ave. station, and see the Colonial tapestry brick houses we are building one block from express station; five-cent fare to all parts of Greater New York; only fifteen minutes from Grand Central subway station through Steinway tunnels, and only ten minutes from 59th Street over Queensboro Bridge; five minutes from new sixty-acre million-dollar waterfront park. Six rooms and bath, with garage and private cement driveway in rear. Price only $9,000, on easy terms. Send for full particulars. Brokers protected.
Rickert-Brown Realty Co.
Tel. Murray Hill 1190. 52 Vanderbilt Ave.

$25,000, in Pelham
Brick and Stucco.
Colonial type, 12 rooms, 3 baths, oak floors and hardwood trim, hot water heat; large plot; every improvement; sleeping porch, 2 open fireplaces; fireproof garage. Must be sold quickly. M. H. Barry, 275 Ocean Ave., Brooklyn, N. Y.

"Along the Sound"
REAL ESTATE.
Chas. Field Griffen & Co.,
11 East 42d St. Murray Hill 6441.

NEW JERSEY—FOR SALE OR TO LET.

NOW IS THE TIME
TO BUY HOMES
$1,000 to $2,000 CASH
balance monthly less than rent, buys beautiful new suburban house, 30 minutes from New York, on plot 50x110; 6-7-8 spacious rooms, sun parlor or breakfast porch, Pullman breakfast room and sleeping porch; open fireplace, built with tapestry brick; paneled dining room; tiled bath room, with low-down bathtubs built in wall, together with shower; finished with hardwood trim, mahogany doors, white enameled woodwork, parquet floors, steam heat; up-to-date electric light fixtures; extra plugs for floor lamp; large porch; street paved; sewers, gas and electricity.
PRICE $6,500 to $14,000
Various Designs to Select From
AMERICAN HOME BUILDERS,
26 Cortlandt St., New York.
Telephone Cortlandt 722 and 984.

CONNECTICUT—FOR SALE OR TO LET.

WARNING
DON'T delude yourself about renting a country place in Greenwich *next Spring*.
The one you would want is being taken *now* by the man of foresight.
He is BUYING it.
Ladd & Nichols
Tel. 1717 Greenwich, Conn.

FOR SALE
Five acres high land, three miles from station; attractive new building with outdoor sleeping porches; fully furnished and equipped for immediate use as school or sanatorium. ADDRESS D 298 TIMES, or telephone Greenwich.
GREENWICH, CONN.
MOST EXCLUSIVE SECTION.

MORE THAN 150 YEARS AGO
A hardy pioneer built himself a quaint house at Westport—the mark of his adze is on the beams. Now there's a bath, city water, electricity, and the Post Road and trolley are within 3 minutes' walk; 8 acres, garden, strawberry and asparagus beds; a brook, near the house, with a place for a pool; garage, stable and big trees. $15,000. John Crawford, 7 East 42d St., N. Y.

MISCELLANEOUS—For Sale or To Let.

Clover Fields
Comfortable Rest Resort in Albemarle County. For the man or woman with tired nerves. Modern conveniences. Saddle horses. Best references of former patrons. F. M. RANDOLPH, Keswick, Va.

MISCELLANEOUS—For Sale or To Let.

A Wonderful Vapor Heater

Furnace or Range.
No Coal, Dirt or Ashes.
DEMONSTRATION, 220 W. 34th St.

TO LET FOR BUSINESS.

FOR LEASE
ENTIRE BUILDING
60,000 square feet
Vicinity 42d St. & 6th Av.
Modern Building.
Suitable Offices,
Salesrooms, wholesale or retail,
$1.50 per square foot.
Wood, Dolson Co.
B'way, cor. 80th St. Tel. 1100 Schuyler.

STORE FOR RENT
EXCELLENT LOCALITY
Suitable for
Bakery & Lunch Room
Also for Candy Shop; French Pastry Shop, etc.
Store 20x100, B'm't 40x100
M. C. O'BRIEN 798 Nostrand Ave., Brooklyn, N. Y.

FOR LEASE IN
Garage Building
WITH LIGHT, HEAT AND ELEVATOR SERVICE. IMMEDIATE POSSESSION.
10,000 Sq. feet in One Floor
Suitable for Service Station
619-621 WEST 129TH ST.
1 Block from Manhattan St. Sub. Station.
Telephone 3691, Morningside.

FOR SALE AND TRANSFER
VERY ADVANTAGEOUS LEASE OF
Broadway Corner Saloon
6 YEARS TO RUN, FROM JAN. 1ST.
L. C. GILES, 2,764 B'way. Tel. 794 Academy. Cor. 106 St., N. Y. City.

THREE-STORY BUILDING
20x75
64 Harrison Street,
Will improve; moderate rent.
JAMES B. ROBERTSON,
1123 Broadway.

22 EAST 22d STREET
Five story building, 26.3x98.9.
For sale or to lease. Reasonable terms.
JAMES B. ROBERTSON,
1123 Broadway.

Broadway, near 42d St.
Store—Long Term Lease
S. C. 1451 Broadway, Room 202.
Telephone Bryant 2824.

BUSINESS PROPERTY—SALE OR RENT.

Storing, Printing.
All kinds manufacturing, 4-story building, 20,000 square feet, also 50,000 West Harlem, 60,000 East Harlem, 250 lbs to square foot; all about 50c square foot.
BARNETT & CO.,
Exclusive Agents, 11, E. 125th.

BUSINESS PROPERTY FOR SALE.

FOR SALE
Eight-Story
Fireproof Building
473 Broadway
25x200
Rental $26,000
Can be purchased at very reasonable price.
Terms to suit.
CROSS & BROWN CO.,
18 East 41st Street.
Telephone Murray Hill—7100.

WANTED FOR BUSINESS PURPOSES

WANTED
To Rent
FACTORY
75 to 100 ft.
14th to 42d St.
West of 6th Ave.
Principals only.
DOUGLAS GIBBONS and COMPANY
6 East 45th Street New York. Telephone Vanderbilt 626

Wanted, 2,000 sq. ft. of Office or Loft Space
Below Chambers St.
Will Pay Bonus.
WOOD, DOLSON CO. INC
B'way & 80th St. 'Phone 1100—Schuyler

FACTORIES FOR SALE OR TO LET.

FACTORIES
Any Size Anywhere
For Sale or to Lease

16,000 Sq. Ft. For Sale or Let. New One-Story Modern Brick Building.
Sell at Cost. 100% LIGHT. Immediate Possession. Good labor assured. All improvements.
GROSS & GROSS 800 BROAD STREET, NEWARK, N. J.

FACTORIES WANTED.

WANTED
FACTORY
Suitable for the Manufacture of
Porcelain insulators
Give full particulars.
Z 479 Times Annex.

APARTMENTS TO LET—Unfurnished
MANHATTAN—West Side.

APARTMENT TO LEASE
20 WEST 69th ST.
Occupancy December 15th.
High class neighborhood, all modern improvements, beautifully decorated. 2 and 3 rooms, near Park. Rents $1300 and up. Superintendent on premises or
SLAWSON & HOBBS, 162 WEST 72D ST.

JUST COMPLETED,
619 West End Ave.
SOUTHWEST CORNER 90TH ST.
2 & 3 rooms & bath.
Unusually light and airy.
$1,200 to $2,000.
WOOD, DOLSON CO., INC.,
Broadway, Cor. 80th St. Schuyler 1100.

APARTMENTS TO LET—Unfurnished.
MANHATTAN—West Side.

9 WEST 81ST ST.
Ready for Possession Dec. 1st
Bet. Central Park West and Columbus Av.
2, 3 and 4 Room Apartments
An unobstructed view of Manhattan Square and Central Park
A modern elevator apartment house, every convenience; special attention has been given to the interior decorations and the ventilation of kitchenette; an electric self-operating elevator for the exclusive use of tenants; maid service one of the features.
There is a four room apartment on the fifth floor, which has a complete kitchen, the living room is 13½ x 22.8, has large French windows opening out onto a tiled balcony the width of the building.
Suites on the first and second floor specially adapted for Doctor or Dentist.
Rental $1,800 to $3,600
Plans may be inspected at our office or will be mailed on request. Renting Agent on Premises.
WOOD, DOLSON CO. INC
B'way & 80th St. 'Phone 1100—Schuyler.

HOTEL SEVILLA
117 West 58th Street
1 & 3 Rooms & Bath
Apply on Premises.

BRONX.

JUST COMPLETED
1,215 Grand Boulevard and Concourse
Corner 167th St.
HIGH CLASS APARTMENTS
with every conceivable improvement.
2, 3, 4, 5 Rooms and Foyer
RENTALS $720 to $1,620 PER ANNUM
CONVENIENT TO 6TH & 9TH AV. "L"
JEROME & LEXINGTON AV. SUBWAY STA.
EXPRESS STATION AT 167TH ST.
Agent on premises.

JUST COMPLETED
OPEN FOR INSPECTION
Selected Locations
192D ST. & CONCOURSE
One Block North of Fordham Rd.
Opposite Poe and St. James Parks.
N. W. COR. 179th ST. AND CONCOURSE,
South of Burnside & Jerome Av. Sub.
3-4-5 ROOMS & FOYER
With every known improvement.
Reasonable Rentals.
Agent on Premises.

READY FOR OCCUPANCY, NEW BLDGS.
3 AND 4 ROOMS
EVERY CONCEIVABLE IMPROVEMENT.
Rents, $780 to $1080 per annum.
2274 GRAND CONCOURSE,
S. E. Corner 183d St.
Reached by 6th and 9th Av. "L," Lexington and Jerome Av. Subway at 183d St. Station.

APARTMENTS TO LET—Furnished.

High Class Apartment
2 Rooms and Bath, Furnished
547 Fifth Ave.
Cor. East 45th St.
See Superintendent.

Hotel Apartments, exceptionally attractive and charmingly furnished, away from the noise and bustle of the city, at the unusually low rate of $7 weekly. Forty minutes from the heart of New York.
Hotel Shelburne, Brighton Beach, N. Y.

CITY REAL ESTATE.

Manhattan—For Sale or To Let.

A garage, 42 Downing St., near Varick, Manhattan, on plot 30x105; two-story architect building, erected for garage in 1910; elevator large capacity; heating plant and full electric equipment, charging board, &c., for electric trucks; possession on 30 days' notice; has rented on ten-year lease at $4,000 per year. R. C. Williams & Co., 56 Hudson St., New York City.

TWO FIVE-STORY APARTMENTS, WEST 207TH ST.,
(subway station); light on all sides; size, 110x170x irregular; small apartments; modern improvements; rent, $26,000; expenses, $12,000; net returns, $14,000; average rent per room, $8 per month.
OVER 25% NET RETURNS.
JOSEPH T. MULLIGAN, 55 LIBERTY ST.

FIREPROOF HOTEL.
PROMINENT CORNER ON WEST ST.,
Used for immigrants.
Big money maker.
100 rooms, modern improvements.
Early possession.
JOSEPH T. MULLIGAN, 55 Liberty St.

Washington Heights.
5 story flat.
Hot water supply; only 3 families to floor.
Rents, $4,000. Price, $26,000.
S. L. Pakas,
21 Park Row. Tel. Barclay 9755.

FOR SALE—On 29th St., near 3d Av., plot 48x98, with three-story building which can be used for any sort of shop or automobile shop. Price low. Call or write Geo. N. Bruno & Co., 57 Thompson St., New York City.

Prominent Washington Heights corner; two five-story, very modern walk-ups; rent $28,000; price $165,000; mortgaged long term years $108,000; need $30,000 cash, balance submit equity offerings. Raphael, 43 West 125th.

A SINGLE FLAT 25x100,
Near West End Av., 100th St.
A fine investment, plus speculation.
M. M. HAYWARD & CO., 100th St. & B'dway.

IMMEDIATE POSSESSION.
West Broadway, near 3d—Four-story business building, with four-story rear; 22x128; asking $26,000; mortgage $20,000, five years.
RAPHAEL, 43 West 125th.

I will sell modern Italian apartment houses on upper Amsterdam Av., renting for over $16,000, long-term mortgages, for $86,000; low rents, about $6 per room; quick action necessary. Apply H. C. Forbes, 66 Broadway.

Six story elevator apartment house, near Columbia College, West of Broadway; old-time rents; reasonable terms. Attorney, O 696 Times Downtown.

A BARGAIN. MOVE IN.
3-story brownstone private dwelling, 103d St., near Broadway. Particulars, Duckmann, 538 West 125th St.

WEST 70TH ST.,
between Broadway and Columbus Av.; 57x100; five-story. Price, terms, permit 12395, J. Sterling Drake, 29 Broadway.

Broadway apartment, 5 stories, 50x130; rents $13,152; price $88,000. Sharum, 170 B'way.

Corner Central Park West 75.8x100, 5-story apartments; formerly sold for $160,000; price $120,000. Sharum, 170 Broadway.

Six-story 24-family elevator house, Washington Heights; low income $22,000; price $135,000. Principals write O 21 Times.

Have several large and desirable apartment houses; will be sold right. Coleman, 1,695 Broadway. Phone Circle 2433.

CHEAPEST 8th Av. corner, near 118th; rent $6,000; asking $39,000; easy terms; slaughter bargain. Raphael, 43 West 125th.

100x100 CORNER.
6-story elevator apartment house; rents $20,000; price $195,000. Sharum, 170 B'way.

Modern 12-story loft, fur district; possession 2 lofts; income $41,000; mortgages $230,000; price $285,000. F 186 Times.

256 West 74th St.—10 rooms; will lease from one to three years, for family.

Queens—For Sale or To Let.

Brokers—$5,000 commission to sell gentleman's particularly fine Kew Garden residence, worth over $100,000; sell for half that; free, clear. Taft, 203 Broadway.

Plot, 40x100, in delightful section of Jamaica, L. I. Phone Jamaica 862-R. Owner.

Lot for sale, Woodside, Queens, near Main Av. F 788 Times Downtown.

Bronx—For Sale or To Let.

New five story apartment, University Av.; price $75,000; require $25,000 cash; rented $11,250; pays 34%. E 127 Times.

6 times rent; 5 Bronx 6-story flats. 256 Broadway, 1006. No brokers.

CITY REAL ESTATE.

Brooklyn—For Sale or To Let.

FACTORIES, 20,000 SQ. FT. AND 30,000 SQ. FT., FOR SALE OR LET; NEW ONE-STORY MODERN BRICK BUILDING, IMMEDIATE POSSESSION; A1 LABOR MARKET; FINE SHIPPING FACILITIES; 100% LIGHT; ALL IMPROVEMENTS. NOAH CLARK, INC., 837 MANHATTAN AV., BROOKLYN, N. Y.

TO CLOSE AN ESTATE.
Five brick houses, with stores and dwelling above, to be sold reasonable; all on business avenue; terms can be arranged. Green, 686 5th Av., Brooklyn.

For sale, cheap; 2-family, 3-story stone, 9 and 6 room house; 2 blocks from 69th St. station, 4th Av. subway, Brooklyn; excellent neighborhood; immediate possession; see it. 360 Ovington Av.; take 4th Av. or Sea Beach line; 20 minutes to beaches or City Hall; quick action.

Richmond Borough—For Sale or To Let.

KILL VAN KULL,
AT MARINERS HARBOR, S. I.
368x800; about 7 acres under water.
3 complete basins, docks, bldgs., &c.
PRICE, $150,000. POSSESSION.
Might lease with cancellation clause at $9,000 per annum.
JOSEPH T. MULLIGAN, 55 LIBERTY ST.

COUNTRY REAL ESTATE.

Westchester—For Sale or To Let.

OWNERS WILL SACRIFICE.
All-year home within half hour of New York, 9 rooms, 2 baths, with garage; all modern conveniences; attractive ground; select community of congenial neighbors; easy terms; price $17,500 and bargain. E. J., Room 507, 512 5th Av.

Have a few choice plots left in a restricted residential park 35 minutes from New York, adjoining golf course, close to railroad stations and trolley; will build to suit purchaser on easy terms. A. F. L., 215 Times.

Long Island—For Sale or To Let.

Flushing house, centre hall, stucco; 10 rooms, 2 baths; 3-car garage; corner plot, beautiful section; $16,000, $5,000 cash. Stanley Jahoda, 1,253 East 7th St., Brooklyn. Tel. 6022 Midwood.

Broadway, Flushing—For sale, practically new shingle and clapboard house, 7 rooms, bath, fireplace, parquet floors, electricity, gas; five minutes to station; price $9,000. C. E. Tuxill, 47 West 34th St. Tel. Greeley 6896.

Flushing houses for immediate occupancy; 1 and 2 baths; $7,750 to $15,000. Alexander J. Kerwin, 355 West 51st St., N. Y.

New Jersey—For Sale or To Let.

TELEPHONE ME NOW. — New 7-room Craftsman home; sleeping porch, large veranda, tile bath, open fireplace, parquet floors, steam heat, gas, electricity; all improvements; superior neighborhood; near station, schools, churches; 28 minutes N. Y. City; 8c commutation; $1,000 cash; balance on terms. John A. Baldwin, 80 Maiden Lane, N. Y. Tel. John 5047. John 1599.

Gentleman's country place, all year or Summer, beautiful water front on North Shrewsbury, 2¼ acres, pier, garden, fruit, 11-room house, furniture if desired, all good condition, immediate use, easy commuting, easy terms; bargain $27,000. Owner, Room 26, 116 Broad St., New York City.

Two modern flats, $40 monthly; also for sale, a newly built house, seven rooms, high location. Chas. R. Reugger. Woodridge, Bergen County, N. J.

Country Houses Wanted.

Unfurnished modern house wanted, 7 or 8 rooms, in first-class section, within easy commuting distance lower Manhattan; adults; will pay reasonable rent. S. H., 107 Times.

REAL ESTATE WANTED.

Between 36th and 39th Sts., 7th and 9th Avs., strong 3-story building or unimproved 60x100. Ashforth & Co., 501 5th Av. Murray Hill 142.

Wanted, small suburban homes in any condition. York House and Home Co., 47 West 34th St.

Four acres, small house, Jersey, near city. Write R., 708 Columbus Av.

FARMS.

New Jersey—For Sale or To Let.

FARM, 84 ACRES, $9,000.
50 miles from New York; all under cultivation; brook; good soil, 7 room house, A1 condition; outbuildings, newly painted; 2 horses and other live stock; farm implements, fruit; $3,000 cash; balance mortgage; immediate possession. S. S. Walstrum-Gordon & Forman, 120 Broadway, N. Y.

REAL ESTATE FOR EXCHANGE.

Five-story flat for lots or country place. Mitchell, 1 East 42d.

MORTGAGE LOANS.

Mortgage Loans Wanted.

FARM LOAN
of
$15,000
for 4 years
at 6% wanted. Z 464 Times Annex.

Want mortgage money, $36,500, Central Park section; apartments worth $70,600; old rents, $9,026. Principal, 237 Washington Av., Brooklyn.

CITY HOUSES—For Sale or To Let.

Manhattan

86th St., 72 East, between Madison and Park Avs., 20x102 ft. 2 in., 4 story and basement, 3 baths, 2-story extension; steam heat and open fireplaces; 90 days' cancellation clause unrestricted; must be sold at a sacrifice; full commission to brokers. Pease & Elliman, 340 Madison Av. Phone Murray Hill 6200.

56TH ST.
Between 5th and Madison Avs.
Four story and basement dwelling, 20x100; suitable for alteration for business purposes. JOSEPH T. MULLIGAN, 55 Liberty St.

FOUR story American basement; St. Nicholas Place, near 152d St.; 10 rooms and bath; parquet floors. Phone for particulars. Wolins, Canal 4154.

Brooklyn.

QUICK ACTION NECESSARY.
Two-story and basement brown-stone 2-family house; fine block; immediate occupancy; Stuyvesant section. Phone Mantilla, Main 215.

Bronx.

Two-family frame, 11 rooms, $6,760; also brick, 2-family, $12,500. Wallace, 2,099 Valentine Av. (180th St.).

Queens.

Arverne, 204 Clarence Av. (near station)—Private 8-room dwelling, with attic 3-room apartment; electric light, steam heat, parquet floors; 40x100; first mortgage $3,500; $2,000 cash required; price $7,500, no more, no less. Gordon, 537 1st Av., Long Island City. Brokers invited.

COUNTRY HOUSES—Sale or To Let

Westchester County.

Mt. Vernon—Ready for occupancy, new 7-room stucco house, latest type; large restricted plot; $2,000 down, balance like rent; also building plots, near station, 50x100, $1,400. Martin, 4,063 Hill Av., Bronx. Woodlawn 1336.

For rent, until May, attractively furnished eight-room modern house; 25 minutes to 6th and 9th Av. elevated connections. Fraser, 187 Buckingham Road, Yonkers. Yonkers 189J.

Remodeled Colonial residence, 6 Caryll Av., Yonkers; eight rooms, newly decorated; steam heat, electricity; entirely up-to-date. Further information at residence or Ferdinand Wolf, 21 West 44th St., New York.

For Sale—Beautifully located, substantially built, high-class ten-room house; Chester Hill, Mount Vernon; 28 minutes Grand Central; price $20,000; immediate possession if desired; no brokers. D 258 Times.

At Larchmont, new Colonial, seven rooms, two baths; plot 115x100. M. S. Keller, 131 West 39th. Phone 1251 Bryant.

Long Island.

A REAL GEM.
White Colonial residence, beautifully designed and conveniently planned; 26 minutes Penn. Station; first floor, large living room with fireplace, central hall, sun parlor, dining room, kitchen, aid's room and bath; second floor, three bedrooms, tiled bath; a $14,000 value for $12,000. Request information, Owner, Room 1203, 347 5th Av. Murray Hill 8350.

Large beautiful white Colonial residence, Addisleigh, St. Albans; the best materials used, including hardwood floors, specially designed heavy doors, large fireplace; nine rooms, central hall, piazza, tiled baths, laundry in concrete basement; steam heat; corner plot; a bargain at $14,000; will accept reasonable terms; seen by appointment. Address Owner, Room 1203, 347 5th Av. Murray Hill 8350.

Murray Hill-Flushing, 20 minutes from Penn. Station, 3 minutes' walk to depot, one-family detached dwelling, 63 South 18th St., near Sanford Av., 7 rooms, tiled bath, steam, electricity, gas, screens, space for garage; $7,300; cash required, $3,800; first mortgage, $3,500. Phone premises, Flushing 2025-M, or J. W. Gooding, Greeley 6482, Room 716, 47 West 34th, N. Y. Possession on or before 30 days.

COUNTRY HOUSES—Sale or To Let

Long Island.

For rent, unfurnished, seven-room house in Lynbrook; all improvements; electric light, pantry, bath; 8 tons of coal, wood; $65 monthly. Apply at Ladies' Shop, 319 Broadway, Astoria, L. I. Tel. 3553 Astoria any day or evening except Thanksgiving and Sunday.

COUNTRY HOME TO RENT LONG ISLAND; 14 ROOMS, EXQUISITELY FURNISHED, PICTURED IN VOGUE; NEW YEAR'S UNTIL MAY 1. KENSINGTON GARDEN, GREAT NECK, L. I. PHONE GREAT NECK 536.

Private residence located on Penn St., Long Beach, L. I.; new, modern building, 14 rooms, 3 bathrooms, sun parlor; garage; everything in first-class order; partly furnished; no mortgage. Arthur W. Ware, 12 East 18th.

Lynbrook—8 rooms and bath; parquet floors; water, gas, electricity, hot-water heating plant; laundry, electric washing machine; glassed-in porch; newly decorated; garage; $10,500. Martens & Peace, opposite station.

Modern craftsman house, hill section, Hollis; artistic, compact, comfortable; large inclosed porch; fireplaces, gas, electricity, garage; adult family; $125. Telephone owner, 6141-J Hollis.

Lynbrook—Modern stucco home, landscaped, corner, 9 rooms, hardwood trim, beamed ceilings, fireplace, porches; verbal description inadequate; $11,500. Drexler, 843 Fox St., Bronx. Intervale 3510.

Real Garden City bargain; owner forced sell; house all modern improvements. Particulars address 112 Arthur St. Tel. 1534.

New Jersey.

FOR SALE,
ON VERY ATTRACTIVE TERMS,
NEW SUBURBAN HOMES
WITHIN EASY COMMUTING DISTANCE VIA PENNSYLVANIA RAILROAD; EXCELLENT TRAIN SERVICE; 4, 5, AND 6 ROOMS AND BATH; ALL MODERN IMPROVEMENTS; PRICES RANGE FROM $2,835 TO $4,900; TERMS, 10 PER CENT. DOWN, 1 PER CENT. MONTHLY ON BALANCE, WHICH COVERS INTEREST AND PRINCIPAL. U. S. HOUSING CORPORATION, JERSEY AND MITCHEL AVS., NEW BRUNSWICK, NEW JERSEY. E. C. HINCK, SELLING REPRESENTATIVE.

NEW HOUSES,
30 minutes from Hudson Terminal; 6 and 7 rooms, steam heat, tiled baths, open fireplaces, large living rooms, large kitchens with pantry; large plots; prices $7,500 to $9,000; terms to suit; also desirable home sites for sale. Frank Miller, 13 Park Row, New York. Tel. Barclay 8085.

ARTISTIC BUNGALOWS.
Four, five, six rooms and bath; electricity; furnace heat; large plot; all conveniences for comfortable all-year home; near station; 44 minutes New York City; 13-cent commutation fare. John A. Baldwin, 80 Maiden Lane, New York. Tel. John 5047.

For Sale—Furnished or unfurnished house; ten rooms, two baths; sun parlor, sleeping porch, large living room; spacious grounds; ten minutes to New York; immediate possession; terms easy. Lemmon, Dearborn and Bluff Roads, Palisade, N. J.

Ridgewood, N. J.—Furnished cottage, 9 rooms, bath, and all improvements; barn; for Winter months, until May 1; reference. P 199 Times Downtown.

Country Houses Wanted.

Country House—Wanted to rent, near Cold Spring Harbor or Huntington, shore front or near water preferred; house must be in very quiet locality and have not less than 6 master's bedrooms and three maids' rooms, usual baths, and electric lighting; also good garage with living quarters for man and wife; no fancy price for rental need answer. Address L. Vroom, Room 835-836, 116 West 39th St., New York City.

TO LET FOR BUSINESS.

40,000 SQUARE FEET, 1-STORY BUILDING, HIGH CEILING, SUITABLE FOR STORAGE OR VERY HEAVY BUSINESS, FOR LEASE OR FOR SALE. F. 479 TIMES DOWNTOWN.

CAN YOU USE A
STORE ON WEST 32D ST.,
between Broadway and 5th Av., near railroad ticket offices? Store 3,000 ft., basement 1,000 ft.; rental $10,000; responsible principals only; lease. E 151 Times.

Five lofts, 26 by 90, light on four sides; modern building, carrying capacity 250 pounds per square foot; below 6th St.; possession February. Martin, 1090 St. Nicholas Av.

STORE, NEAR FIFTH AV.,
ABOVE 42D ST.
ROYAL SCOTT GULDEN,
542 FIFTH AV., COR. 45TH ST.

FIFTH AV. LOFT IN
50's; 2,400 SQUARE FEET.
ROYAL SCOTT GULDEN,
542 FIFTH AV., COR. 45TH ST.

INVESTOR WILL BUILD 100 FOOT BUILDING IN 4TH AV. DISTRICT, ABOVE 23D ST. AT NET OR GROSS RENTAL. CALL MR. GRIMM, STUYVESANT 4000.

Office fully equipped for immediate possession; best furniture; 220 square feet; 5th Av. and 42d St. Inquire Chemical Co., 123 Nostrand Av., Brooklyn. Williamsburg 2591.

OFFICES, 727 7TH AV.
BLOCK ABOVE TIMES SQUARE, RENT INCLUDES HEAT, LIGHT, SERVICE. OATMAN, 1,556 BROADWAY.

Very desirable office, ground floor, hotel building, street and hotel entrance. Apply Hotel Cecil, 210 West 118th St.

To Rent—3,000 to 4,000 feet of floor space for light manufacturing; give details. M 408 Times Downtown.

Mail privileges, $3; excellent service; telephone attendant. Duane, 309 Broadway, Suite 807.

Salesroom on Broadway, near 86th St., for automobile tires and accessories or florist. K 342 Times.

To sublet, a repair shop at the Watson's Club Garage, 58 East 88th St.; good opportunity for the right mechanic.

Office to rent; large front window. Gilbert, 14 East 44th St.

Office space in up-to-date building. Apply Room 1001, 32 Union Square.

Office space to let. Apply Great Northern Export Co., 189 Franklin St.

Furnished desk room to let; stenographer's services. Apply 605-109 Broad Street.

Long Island.

LONG ISLAND CITY.
5,000 to 50,000 square feet space; early occupancy; will build to suit.
ROMAN-CALLMAN COMPANY,
Bridge Plaza Bldg. LONG ISLAND CITY.

Wanted for Business Purposes.

WANTED FOR
BUSINESS PURPOSES.
A rapidly growing mail order house requires space or a building, preferably on the
WEST SIDE, BELOW 59TH ST.
The rental or purchase of an entire building in which the floors contain 5,000 to 8,000 square feet or more in a district where real estate values are low comparatively is desired. Phone
KNICKERBOCKER MAIL ORDER,
CHELSEA 9420.

Wanted—Office space suitable for law offices, about 750 to 1,000 square feet, in district bounded by Rector, Broadway, Fulton, and Nassau Sts.; occupancy Jan. 1, 1920; premium offered. K 777 Times Downtown.

Wanted to lease, rent, or buy, small, fully equipped machine shop, with about 3,000 to 4,000 feet of floor space; full particulars required. M 409 Times Downtown.

Want, February, about 2,000 square feet loft space below Worth St.; light manufacturing; five employes; lease or sublease. G 764 Times Downtown.

Will lease or buy 2 lofts, 5,000 square feet each, about 50 miles out, where female help is available; particulars. Z 484 Times Annex.

Loft wanted, about 2,000 square feet for manufacturing shirt waists, with or without plant, Manhattan or Bronx; immediate possession. Cohn-Katz, 8 West 30th.

Space desired for showroom and office from 23d to 33d St.; 5th Av. preferred; occupancy Jan. 1 or Feb. 1. B 301 Times.

PRIVATE DWELLING FOR BUSINESS.
42d to 72d St. (West).
Reasonable Rent. Possession Long Lease.
Address "YALE," 127 Times.

Office space or private office in law suite, Times Square section, desired by attorney. P 615 Times Downtown.

Loft wanted to lease or sublease, 2,500 to 3,500 square feet on 5th Av. or Broadway; responsible party. L 393 Times.

Office, 1-2 rooms, lower downtown; will pay broker. M 412 Times Downtown.

APARTMENTS TO LET.

Furnished—East Side.

5TH AV. (57th)—Large studio, bedroom, loungeroom, bath, kitchen; entire top floor; bright, sunny, desirable; lease 22 months; best references only. Plaza 3177.

30TH (corner Lexington Av., 163)—Apartment hotel, exclusively for women; corner suite, 2 rooms, bath, beautifully furnished; $30 weekly up. Hotel Rutledge.

31ST ST., 22 EAST, (near 5th Av.)—Two rooms, bath, fully furnished; full hotel service; newly renovated. Hampton Apt. Hotel.

44TH, 14 EAST—Apartment, furnished, 3 rooms, bath, kitchenette. Vanderbilt 7469.

49TH ST., 21 EAST—2 rooms, bath; completely furnished; lease; elevator. See Superintendent.

APARTMENTS TO LET.

Furnished—East Side.

52D ST., 34 EAST—Handsomely furnished apartment, full of sunshine, 2-3 rooms, kitchenette; elevator, steam heat and maid service; near Park Av.

56TH ST., 1 EAST—Living room, bed room and bath; Elysee restaurant service, maid service included; $350 a month, Oct. 1. Ella M. O'Kane, 865 Plaza.

57TH ST., between Madison and Park Avs.—For rent, furnished, front apartment, two rooms, tiled baths, kitchenette, if desired; rent, including heat, light, and maid service, $165 per month. Apply Collins, 39 East 57th St.

60TH ST., 44 EAST—Unusually attractive 2-room apartment, kitchenette; large rooms, large cedar closets, furnishings very unusual; immediate possession; $300 per month, furnished or unfurnished; 10 months' lease or longer.

60TH ST., 44 EAST—Ideal floor, high-class, physician or dentist, wonderful lot of window; American basement house, up 3 steps; own bell, hardwood floors, newly decorated; phone connection; immediate possession.

65TH, 25 EAST (Corner Madison Av.)—Delightful sunny corner, two rooms and bath, furnished; excellent neighborhood. Ellenbogen.

66TH ST., 64 EAST—Exquisitely furnished two rooms, bath, kitchenette; service; highest type house; seen between 4 and 6 or by appointment. Rhinelander 5538.

69TH ST., 20 EAST—Two rooms, bath, kitchenette, Dec. 1 to Oct. 1, $115 a month; maid service.

93D, (Corner Madison Av.)—Apartment hotel, new corner suite, 2 rooms, bath, beautifully furnished; $50 per room up. Hotel Ashton.

APARTMENTS—FURNISHED.
Choice localities; long, short leases.
East and west sides.
CLARK REALTY COMPANY,
347 Madison Av. Tel. Vanderbilt 1450.

APARTMENTS, attractively FURNISHED,
"In the Better Houses."
STANLEY S. WOOLLEY & COMPANY,
665 5th Av., at 53d St. Phone Plaza 2674.

APARTMENTS OF QUALITY.
East, west side; long, short leases.
APARTMENT RENTING CO.,
176 West 72d St. Phone Columbus 1277.

CAFE DES ARTISTE—Duplex Apt. 2 bedrooms to rent until Oct. 1; $350 a month, Apt. 414. Ella M. O'Kane.

MADISON AV., 228—Luxuriously furnished apartment, two very large rooms, bath, and well appointed kitchenette, just finished by leading New York decorator; will be leased for ten months from Dec. 1 to refined cultured people. Apply Jones Bell, Thanksgiving Day or Friday, from 10 to 4.

MADISON AV. (S. W. Cor. 93d St.)—Newly decorated apartments, one room and bath, $50 up; two rooms, bath, $75 up; hotel service; extraordinary value; block from park; restaurant. Hotel Ashton.

MADISON AV., 601—To sublet 2 rooms, large kitchenette, bathroom; fully furnished, antiques; to May or October; $200 month. Fitzgerald.

MADISON AV., 935 (74th St. corner)—Two, three rooms and bath, just completed; most desirable section.

PARK AV.—Front elevator apt, two rooms, bath, kitchenette; freshly decorated, charmingly furnished; young couple, or high-type business women desired. Telephone Lenox 1482.

PARK AV., 799—Comfortably furnished sunny 4-room apartment; one to three years' lease. See Carter, from 3 to 5 P. M., Apt. 28.

PARK AV., 940, (cor. 81st.)—Elegantly furnished, 6 sunny rooms; $350 monthly.

PLAZA REALTY CO.—Furnished, unfurnished houses, apartments. Plaza 6891.

SAN JACINTO, 18 East 60th St.
Sublet exquisite 3 large corner rooms.

Furnished—West Side.

7TH AV., 1,678—Nine rooms, two baths, nicely furnished, $225 per month; going away six months. Moore.

10TH, WEST—4 room furnished apartment, from Dec. 1-May 1; $250 per month. Telephone Stuyvesant 3017.

39TH, 52 WEST—For rent, attractively furnished apartment, two rooms and bath; no cooking.

42D ST., 228 WEST.—Luxuriously furnished bachelor apartments, consisting of parlor, bedroom, and bath; $25 per week up; full hotel service.

45TH, 341 WEST—New elevator building; cleanliness; furnishings unequaled; 1-2-3 rooms, bath; tiled kitchens, kitchenettes; no questionable applicants; highest references. $60-$125 monthly upward. Tel. Bryant 6255.

45TH, 137 WEST—Beautifully furnished, with piano; 2-room apartment; hotel service.

46TH ST., 42 WEST—Sitting room, bedroom, bath, $150; references.

50S, overlooking Central Park, ninth floor, corner apartment, three rooms, three exposures, immense living room, grand piano, Oriental rugs, sumptuously furnished; never rented before; will rent to June, $3,000; no brokers. Phone Riverside 6166.

53D ST., 57 WEST — Unusually attractive apartment, two rooms and bath, kitchenette; service; especially suitable for bachelor. See Superintendent.

55TH ST. (corner 7th Av.)—The Regal, a modern elevator apartment house; newly furnished; hotel service; 2 rooms and bath; $125-$175; references required.

56TH, 208 WEST (Hotel Thorndike)—Two rooms and bath; special weekly rates; full hotel services.

57TH, 340 WEST, (The Clintonia)—Modern elevator apartment; newly furnished; hotel service; 2-3 rooms and bath; $50 per room up; restaurant. Tel. Columbus 134.

57TH ST., WEST—Four-room housekeeping apartment, exquisitely furnished; $350 month. Circle 4720.

59TH ST., 38 WEST.
Sublet, 6 rooms, 2 baths, kitchenette.

70S—FIVE ROOMS, TWO BATHS.
Short lease. Exceptional. Columbus 6246.

72D, 166 WEST—To lease from Dec. 1, a four-room apartment, consisting of large living room, 26x18, bedroom 18x15, extra bedroom or dining room, tiled kitchen with ice refrigeration. Very large tiled bathroom with extra alcove shower. This apartment is sumptuously furnished and will be leased by the year at $300 per month. If taken for a shorter time proportionately higher rate. Apply to manager on premises. Tel. 7640 Columbus.

72D, 314 WEST—Elegant three rooms and bath; exceptional opportunity for doctor, dentist, or party with refined taste. G 168 Times.

73D ST., 126 WEST (Hotel Nobleton)—Several beautifully furnished 2-room suites with bath; moderate weekly and monthly rates; suites $125 monthly and up.

74TH, 57 WEST—Suite rooms, private bath, kitchenette, lavatory; near Central Park.

77TH, 50 WEST—Hotel suite; parlor, bedroom, foyer, bath, and shower; southern exposure; $165 per month.

80S—8 ROOMS, 4 MASTER BEDROOMS.
Near West End Av. Columbus 5670.

82D, 54 WEST—Large room, furnished de luxe, bath, steam heat, electricity; possession.

86TH ST., WEST—Two (2) large rooms, with kitchenette and bath. Phone before 1 P. M., Schuyler 3381.

87TH, 323 WEST (Riverside)—Parlor floor, three large rooms, bath, kitchenette, $140.

90'S, WEST END—Six rooms, two baths, new building, southern exposure, elaborately furnished; $350 to June. Phone Riverside 6166.

92D, 294 WEST—Apartment of uncommon charm; seven rooms; will repay inspection.

94TH (696 West End Ave.)—Beautiful floor in private house, two rooms and bath; immediate occupancy.

96TH, (755 West End Av.)—Entire floor, two large, light rooms, kitchenette, bath; until October, 1920. Carmona.

100TH, 808 WEST (Apt. 62)—To Sublet 3-room apartment, kitchenette, bath; Oriental rugs, linen, silver; near Riverside Drive; immediate possession; $175.

107TH, 107 WEST—Capitol, Academy 1611, 215 Manhattan Av., Alcazar, Academy 1710; 2 to 6 rooms, completely furnished; elevator, nonelevator, $65 and up monthly. Main office, 215 Manhattan Av., Academy 1647. Open Sundays and Evenings.

118TH, 610 WEST (Near Riverside Drive)—Apartment 5 rooms, completely furnished; high-class. Fisher.

116TH, 610 WEST—Two bedrooms, bath, living room, kitchenette; desirable. Morningside 3596.

118TH, WEST.—Unsurpassed location; Drive overlooking park; eight spacious renovated outside rooms; business changes necessitate disposal; new lease $300, include furnishings; winter months $500. Apartment 64. Tel. Morningside 188.

118TH, 210 WEST (Hotel Cecil)—Just vacated, desirable two-room suite with private bath; full hotel service.

118TH, 210 WEST (Hotel Cecil)—Just vacated; desirable two room suite with private bath; full hotel services.

119TH ST., 435 WEST, Corner Amsterdam Av.—Four rooms, bath, elegantly furnished; complete equipment ready for immediate occupancy; all outside rooms; tenth floor; southern and western exposure; unobstructed view; $300 per month. Call Thursday between 9 and 12, Apt. 10A.

172D ST., 725 WEST—Beautifully furnished 5 rooms, any length lease; high-class apartment; to be had Dec. 1; Welte Mignon reproducing piano; want responsible parties; rent, $200 per month. Newman.

177TH, 717 WEST (Apt. 6)—Attractive, modern elevator apartment; possession Monday.

APARTMENT HUNTING UNNECESSARY—Personally inspected. Consult Mrs. Dingleman, Renting Specialist, 129 West 72d. Columbus 836.

APARTMENT SPECIALIST—($175 upward). Wickliffe Gray, 269 West 73d St. Columbus 3974.

BROADWAY, 2,731—Six rooms, bath; ten months' lease; $150.

APARTMENTS TO LET.

Furnished—West Side.

CENTRAL PARK WEST, corner 81st St., the Beresford Hotel—Two large rooms and bath, first floor, facing Park, beautifully furnished, exclusive family hotel, fine table at reasonable rate; apartment $150 monthly; sub-lease to October. Call or phone Schuyler 9240, Apt. 5.

CHOICE FURNISHED APARTMENTS.
E. K. Van Winkle, 156 W. 72d. Col. 1077.

CONSULT US. QUICK RESULTS.
F. R. Wood & Co., Inc., 128 West 72d.

First-class furnished apartments, upper west and east sides; we are renting specialists; will fulfill your requirements; avoid searching and worry. Telephone Cathedral 3825.

GREENWICH VILLAGE—Picturesque and comfortable furnished apartments, $65 to $165, lease; reference. Inquire 51 Barrow St., 4 to 9 P. M.

HIGH-CLASS FURNISHED APARTMENTS to sublet, season or longer. Apply Slawson & Hobbs, 162 West 72d.

HOUSEKEEPING, FOUR ROOMS.
Ninth floor. Southern exposure. Col. 5670.

LARGEST assortment furnished apartments in city. Walters, 5 Col. Circle. Col. 8362.

LIST YOUR APT. WITH US.
Exclusive clientele waiting. Apartment Renting Co., 176 West 72d. Columbus 1277.

MOST attractive rates in New York for two in a room; running water, telephone, hotel service, bath adjacent. Hotel Endicott, 81st St. and Columbus Av. Elevated station at door.

RIVERSIDE DRIVE, 676 (145th)—Six all outside rooms, handsomely furnished; piano, linen, silver, Oriental rugs; immediate possession; four months, $275 a month; concessions to October. Apt. 7-C. No agents. Taylor.

RIVERSIDE DRIVE—Two rooms, entry, bath; top floor, directly on Riverside; subway express station; windows east, north, west; newly furnished; lessee leaving city; Oct. 1; $150. Phone operator, Riverside 7696.

RIVERSIDE DRIVE, 250—Furnished apartment, six rooms, $225 from Dec. 1 to September next.

RIVERSIDE DRIVE, 550—Handsomely furnished five-room apartment, $225. Morningside 620. Herbert.

RIVERSIDE DRIVE, 321—Wonderful three and six room suite, overlooking Drive and Hudson; must be seen to be appreciated.

RIVERSIDE DRIVE, 610—Attractive home, six sunny rooms; lease. Phone Audubon 1910.

Several very desirable clients want well-furnished apartments. Send full particulars to
SLAWSON & HOBBS, 162 W. 72d St.

SMALL APARTMENT. EXCEPTIONAL.
$150 a month. Columbus 6246.

563 WEST END AVENUE.
EXCLUSIVE HOUSE, LUXURIOUS APARTMENTS, TWO AND THREE ROOMS; 20x22; FIREPLACES; $1,400 TO $2,200. READY.

Furnished—Brooklyn.

COLUMBUS HEIGHTS, BROOKLYN—Apartment consisting of ten rooms and three baths, two minutes' walk to Borough Hall Subway; will sublet furnished or unfurnished; rental $4,200 per annum. Louis Gretsch, 177 Remsen St., Brooklyn.

Unfurnished—East Side.

44TH, 14 EAST—2, 3, or 5 rooms, high-class apartment. Gilbert.

48TH ST., 8 EAST.—16 new apartments. Collins Marsh, 4,198 Vanderbilt.

60TH, 42 EAST—Studio, bachelor's apartment; parlor floor, basement. Phone Plaza 2974.

75TH, 57 EAST—Modern apartment, one or two large rooms, bath, kitchenette.

79TH, 112 EAST—High-class modern apartments, 2 rooms, bath; also ground floor, suitable for doctor's office.

82D, 17 EAST (5TH).
New apartment offering; modern American light stone building; door and maid service; 2, 3, 4 rooms with baths, kitchenettes; decorated to suit; fireplaces; $115 to $200, lease; immediate occupancy, unfurnished or furnished; entrance floor, suitable physicians, $65-$200. Lenox 5817.

93D ST., corner Madison Av.—Apartment hotel; beautiful new corner suite, 2 rooms and bath; $50 per room up. Hotel Ashton.

138 EAST 60TH ST.,
Southwest corner Lexington Av.
Apartments of 2 and 3 rooms with every modern improvement; all bright and cheerful; parquet flooring, electric side lights, paneled walls; $85-$100. Inquire at premises or phone Lenox 165.

BEEKMAN PLACE, 18 (Foot East 50th St.)—Corner house, parlor floor and basement, electric light, steam heat; references.

MADISON AV., 777—9th Floor, east apartment, 12 rooms, 4 baths, immediate occupancy; rental $7,100; full particulars. Douglas L. Elliman & Co., 414 Madison Av.

THE WOOLSEY,
141 East 44th St.
One apartment, 2 rooms and bath, furnished or unfurnished.

Unfurnished—West Side.

7TH AV., 840, (corner 54th St.)—One and two rooms, furnished or unfurnished.

47TH, 70 WEST—Newly renovated, two rooms, bath; $65 to $75; lease.

53D ST., 57 WEST—Very attractive, newly altered building; 2d floor front, 2 large rooms, bath, additional side windows, fireplace, $1,600; possession immediately. Payson McL. Merrill Co., 9 East 44th.

56TH ST., 34 WEST—High-class unfurnished three rooms, private bath, hall, kitchenette; immediate occupancy; $250 per month.

57TH ST., 245 WEST.—Bachelor apartment, parlor floor; basement.

80S, WEST END AV.—Two rooms, bath, and kitchenette, $1,450 to Oct. 1, 1920; unusual offering. Stanley S. Woolley & Co., 665 5th Av. Plaza 3018.

85TH, 44 WEST.—Three-room apartment for light housekeeping or doctor.

53 WEST 72D ST.
FIREPROOF ELEVATOR APARTMENTS. ONE 4 ROOM, 7TH FLOOR, LARGE LIVING ROOM, 16x23, DRESSING ROOM, KITCHENETTE, AND BATH; ALSO ONE 3-ROOM APARTMENT, KITCHENETTE AND BATH. READY FOR OCCUPANCY. APPLY ON PREMISES.

75TH ST., 156 WEST.—One apartment of 2 rooms, bath and kitchenette, $1,300; ready for immediate occupancy. Slawson & Hobbs, 162 West 72d St.

87TH ST., 116 WEST—Two rooms, bath; open fireplaces; last-minute improvements; just completed; leases; $1,400; strict references.

181ST, 720 WEST.—Two-room, kitchenette, $50; possession Dec. 1. Cathedral 8960.

Four or five rooms in an 8-room apartment, West End Av. Phone Riverside 4024 or Bryant 9058.

NATIONAL STORAGE, 146 West 90th St.—Storage, $5 per month vanload; motor vans moving; moderate rates. 1702 Riverside.

RIVERSIDE DRIVE, 240 (at 96th St.)—Two rooms, new high class apartment hotel; beautiful view, light; good restaurant; $125 per month.

Six rooms and bath, light, large; $100 month; adults; references. W 957 Times Harlem.

UNFURNISHED seven-room apartment, newly decorated; Central Park West, above eighties; to sublet until October, 1920; rent $200 per month; immediate possession to responsible parties. O 731 Times Downtown.

WAVERLY PLACE, 27-29 (Washington Sq., N. E.)—Two very large rooms and bath; new, large alteration; last apartment, $1,200. Apply on premises or Guyon L. C. Earle, agent, 2,345 Broadway, at 85th St. Telephone Schuyler 9746.

Unfurnished—Bronx.

176TH ST.—Six rooms and bath, steam, electric, redecorated, perfect condition; rent $83.34 month; open 2-4 Thursday. 1,705 Montgomery Av., 2 blocks west University Av.

176TH, 230 EAST—3-room apartment, private house; separate entrance, porch; $50.

WOODYCREST AV., 1,098 (166th St., Bronx, west side)—Five rooms, modern corner apartment.

Unfurnished—Queens.

ELMHURST (8 19th St.)—Magnificent seven rooms; immediate possession. Phone Newtown 1542R.

Unfurnished—Brooklyn.

9TH ST., 557—Upper part of 2-family house near Prospect Park; 5 rooms and bath; electric, heat, newly decorated; rent $75.

SIX ROOMS with heat and garage; separate entrance; immediate possession; rent $100. Johnson, Senator St. and 5th Av., Brooklyn. Phone Bay Ridge 1681.

78TH ST., 411 (Bay Ridge)—$100; 7 rooms, 2-family; garage; modern improvements; half block from subway.

Unfurnished—Westchester County.

Four-room apartment, light and airy, with all improvements; steam heat, hot water and electric lights; convenient to railroad, subways, and cars; small family; references; rent $40 month. Apply 210-212 South 3d Av., Mount Vernon, N. Y. Inquire superintendent.

Unfurnished—New Jersey.

EAST ORANGE, N. J., 18 South Munn Av.—New apartments, 4, 5 rooms, in the "Garden Spot" of East Orange, modern improvements; reception room, tennis court; rent $20 to $23 per room. Tel. Orange 6262. One block from East Orange Station and Central Av. trolley.

East Orange, N. J., 150 Harrison St.
4-5 rooms; rent $1,200 to $1,500 per annum; all modern improvements; new buildings; now ready for occupancy. Take Central Av. car at Hudson Terminal, Newark. Telephone Orange 6653.

APARTMENTS WANTED.

Furnished.

Responsible clients wanting furnished apartments; choice localities; long, short leases, 4-12 rooms; $150-$1,000 monthly. Clark Realty, 347 Madison Av., Vanderbilt 1450.

APARTMENTS WANTED.

Furnished.

Two distinguished gentlemen desire nicely furnished apartment, 2 bedrooms, sitting room, bath; nice location near sub express station, preferably near 72d St.; separate entrance; breakfast served possibly; monthly payments, beginning Dec. 1 or 15. G 738 Times Downtown.

Bachelor wishes high-class well furnished apartment of two or three rooms and bath for Winter months; central location, not above 96th St.; occupancy Dec. 1. G 739 Times Downtown.

Four or five furnished rooms for housekeeping in strictly private family, suburban preferred; state price and particulars; wife and ten-year-old boy. J. A. Flemister, 519 Broadway.

55TH, 74 WEST—TWO ROOMS, KITCHEN, BATH, SHOWER, SILVER, LINEN, ORIENTAL RUGS; $225 MONTH; LEASE. MACK.

Christian Scientist gentlewoman wishes share apartment with lady; references exchanged; Christian Scientist preferred. Z 477 Times Annex.

Two rooms, bath and kitchenette wanted, nicely furnished, until April 15; $60 monthly; splendid care. Raymond, 220 Broadway.

Young lady wants apartment of two rooms, kitchenette, and bath, between 34th and 100th Sts.; not more than $100 a month. E 166 Times.

Will buy for cash completely or partly furnished apartment in good location; write particulars; give phone. S 109 Times.

High-class apartment for six weeks; exceptional references; rent $300 month. K 339 Times.

AN EXCLUSIVE CLIENTELE
for high-class furnished apartments. Mrs. Dingleman, 129 West 72d. Columbus 836.

Couple want two to four rooms nicely furnished flat. S 108 Times.

Gentlewoman, Christian Scientist, 2 rooms, bath, kitchenette. Z 476 Times Annex.

BY PRIVATE FAMILY,
6 to 9 rooms, immediately. 6246 Columbus.

I CAN rent your apartment; list now. E. K. Van Winkle, 156 West 72d St. Col. 1077.

QUICK RESULTS.
F. R. Wood & Co., Inc., 128 West 72d.

TWO ADULTS WISH 2-4 ROOMS,
$150 to $300 month. 5670 Columbus.

Unfurnished.

Unfurnished, 4 or 5 light rooms, modern apartment, from 50th St. to 96th, east side; adults. B 302 Times.

Apartment wanted, three rooms, with steam heat; young couple; lease, about $40 month. Gramercy 3730.

Six-seven room apartment wanted; no children; references; state price and location; good bonus. G 754 Times Downtown.

Dentist wishes apartment or three rooms; state particulars. B 332 Times.

Desire to lease 8 rooms, modern, east or west. K 325 Times.

FURNISHED ROOMS.

East Side.

25TH ST. (N. E. Corner Lexington Av.)—Hotel Belmore; exceptionally nice rooms; with bath, $12 up; without bath, $7 up.

27TH ST., 142 EAST—Pleasant double room, privilege kitchen; two business women preferred; elevator, telephone. Apt. 23. Madison Square 4480.

30TH, (Cor. Lexington Av., 163)—Exclusively for women; $10 weekly and up. Room with use of bath, $14 weekly up. Room with private bath, $18 weekly up; cozy, sunny, comfortable; telephone. Hotel Rutledge.

30TH, 132 EAST—Large front room, adjoining bath; telephone.

68TH, 238 EAST—Furnished room; one or two gentlemen; private dwelling; references.

91ST, 49 EAST—Large front room, 2d floor; 3 windows; $50 monthly.

99TH, 25 EAST, (Apt. 7F)—Corner parlor and bedroom; sunny; high-class elevator apartment; shower bath; telephone; references.

FURNISHED housekeeping apartment in 50s, near Madison Av.; six rooms and bath; all light; elevator; good surroundings; rent $3,500 season or year. Edward J. Hogan, Woolworth Building. Telephone 5524 Barclay.

LEXINGTON AV., 1,489—Large, sunny, airy room; running water; all conveniences; 1 or 2 gentlemen; references. Apt. 44.

West Side.

16TH, 125 WEST—Delightful room, southern exposure; gentlemen only; references essential; elevator.

43D, 26 WEST.—TWO ROOMS, BATH; SOUTHERN EXPOSURE.

51ST, 215 WEST—Outside, clean; all conveniences; up-to-date; gentlemen preferred. Phone 6453 Circle.

68TH ST., WEST—Two inside furnished rooms, private family, $10.50 weekly. Telephone Madison Square 5015.

72D ST. (near Central Park West)—Large, handsome room, private extension bath, southern exposure, kitchenette privileges, one flight up; electric light, heat, service; $125 monthly on lease. Telephone Columbus 3900.

72D, near Central Park West.—Unusually attractive, bright, sunny, medium-sized room, adjoining bath; electric light; $12 weekly; permanent; single. Tel. Columbus 3900.

72D—Express station; 2 rooms in very comfortable home for rent; $75 month. Tel. Columbus 5557, Apt. 24.

73D ST., WEST—Exceptionally fine, large, front room, with bath, $30 per week; large, private residence; elevator, electric light, plenty of heat, hot water; complete service; references. Telephone Columbus 658.

74TH, 25 WEST—Superbly furnished rooms, suites, private baths; elegant location; service.

74TH, 303 WEST—Single front room for business person; steam heat; absolutely first class.

75TH ST., 259 WEST—Comfortable bed-sitting room; reasonable; gentlemen only.

75TH, 149 WEST—Newly furnished residence, rooms with bath; electricity; $16-$18.

75TH, 56 WEST—Parlor bedroom, bath; electricity, steam; other rooms; $12-$18.

75TH, 327 WEST (at Drive)—Attractively furnished single room; electricity.

76TH, 133 WEST—Large sunny front rooms, private bath; electricity; $1,800-$2,000.

77TH—Bachelor's luxuriously furnished parlor, bedroom, bath, $125; refined home. Schuyler 8650.

78TH, 164 WEST—Newly furnished, large, sunny room; private bath; refined home.

80TH, 163 WEST—Attractive, clean, sunny suite; $14; gentlemen; refined family. Ronza.

80TH, 144 WEST—Large room, private bath; southern exposure; electricity.

80TH, 128 WEST—Large, sunny room; also side room.

81ST, 110 WEST—Large room, private bath; southern exposure; electricity.

82D, 319 WEST (Riverside)—Furnished rooms, every convenience; hot and cold water.

82D, 33 WEST — Second floor, connecting rooms; bath, phone; will separate; references.

82D, 224 WEST—Large room with private bath; references.

85TH, 111 WEST—Large rooms, comfortably furnished; one with private bath; moderate.

86TH, 101 WEST—Nicely furnished room, electricity. Telephone Schuyler 1275. Saver.

87TH, 333 WEST—Magnificently furnished rooms, double and single. Call Schuyler 6335.

88TH ST., WEST—Handsome parlors, suitable office for one or two physicians; excellent location; references. B 284 Times.

88TH, 335 WEST—Beautiful room, private bath; also small room; gentlemen; reference.

90TH, 55 WEST—Double, southern, front, private bath, electricity; private home; gentleman.

90TH, 12 WEST.—Two large rooms, with dressing rooms, private bath; all conveniences; private house; references required.

91ST, 304 WEST—Large, attractive room, electricity; beautiful outlook, neighborhood; $10 week.

93D, 62 WEST—Apt. 5 A, fourth floor, large attractive furnished room, suitable for couple; breakfast optional; private family.

93D, 267 WEST—Attractively furnished front room; running water, steam, electricity.

93D, 39 WEST—Elevator apartment, private family, light room, lavatory; breakfast.

93D, 50 WEST—Beautiful front, double, $12; steam; elevated.

95TH ST., 311 WEST—Suite of two sunny rooms in elevator apartment for two gentlemen; $25 per week. Eppler. Phone River 4123.

94TH (696 West End Av.)—Beautiful floor in private house; 2 rooms and bath; immediate occupancy.

95TH, 132 WEST—Large; gentlemen; bath; references; electricity; private family; subway express.

96TH, 36 WEST—Exceptionally comfortable large room; electricity; every convenience.

97TH, WEST—Elegantly furnished; private family; southern exposure; $10. Riverside 6780. White.

97TH, WEST—Beautiful room, bath; cultured woman desired. L. S., 31 Times.

99TH ST., 306 WEST—Large, attractive front room; suitable for two. Kear.

105TH, 4 WEST (Apt. 3)—Parlors and bedroom; modern; refined surroundings; reference.

109TH, 304 WEST—Beautifully furnished single room, adjoining bath; southern exposure; modern.

FURNISHED ROOMS.

West Side.

112TH, 511 WEST—Light, pleasant room; private family; gentleman; references. Apartment 15.

113TH, 622 WEST—Sunny room, adjoining bath; private family; references.

113TH, 611 WEST—Attractive, large, clean room; running water. Apt. 42. Tallman.

115TH, 101 WEST—Large, light room with private family; elevator apartment; modern improvements; $8 per week; breakfast if desired. Apartment 5D.

116TH, 400 WEST—Nicely furnished, large front room; piano; overlooking Park. Henry.

121ST ST., 527 WEST—Double room, southern exposure; kitchen privileges. Finch.

122D, 540 WEST—Double room, bath; electricity, steam heat; permanent.

142D, 505 W., Apt. 3.—Two connecting, attractive rooms, with wide river view; kitchen privileges; suitable 2 or couple; elevator; price $35 weekly.

144TH, 668 (Riverside Drive)—Large sunny outside room; private family. Apt. 25.

152D, 547 WEST—Beautiful, well-heated room, adjoining bath, suitable for 1-2; private house; refined surrounding; phone; references.

177TH ST., AUDUBON AV. (Barney Court)—South room; improvements; two beds. Martin.

AUDUBON AV., 225 WEST (177th St., Apt. 62)—Refined Jewish adult family will accommodate a high-class gentleman permanently in modern elevator apartment, newly decorated, scrupulously clean; references exchanged; only roomer; $8 weekly. Phone Wadsworth 3380.

CENTRAL PARK WEST—Furnished room, near Circle; Christian family; $8. Columbus 5648.

CLAREMONT AV., 130—Two connecting; front, large and single rooms. Apt. 52.

CLAREMONT AV., 160—Elegant room; high class apartment; gentlemen only; Apt. 5A.

HIGH-CLASS room for a high-class man. Moderate. Phone Academy 316.

MORNINGSIDE AV. (116th)—Comfortable room, adjoining bath, steam heat, electricity, telephone; business man; permanent; references. B 330 Times.

RIVERSIDE DRIVE, 222 (94TH)—Facing Drive; high class elevator apartment; references. Smith.

ST. NICHOLAS PL., 2-4 (West 149th and St. Nicholas Av.)—Comfortable room, gentleman; elevator; private Christian family. Call today or evenings. Apt. 44.

WASHINGTON HEIGHTS—Furnished room, bath; home comforts; $10; gentleman; refined family; references exchanged. E 159 Times.

WASHINGTON TERRACE, 3 (at 186th St.)—Bright, sunny room; private house; telephone.

WEST END AV., 451—Bedroom and sitting room; one or two gentlemen; private family. Schuyler 2404. Post.

WEST END AV., 611 (89th)—Elegantly furnished double room; large dressing room.

WEST END AV., 265—Large front room with private bath.

72 WEST END AV.—Large rooms, $13-$18; suite; gentlemen. Phone Columbus 806.

WEST END AV., 700—Southern exposure, large corner room; 96th Subway. Cox.

YOUNG WOMAN ARTIST will share with another woman artist very desirable 3-room studio on 50th St., near 5th Av. Circle 772.

ROOMS WANTED.

Furnished.

Gentleman commuting from country to New York business often requiring his remaining city overnight desires furnished room in clean, quiet downtown home with spare room to rent for such occasional occupancy by responsible American; write particulars; give telephone number. E 148 Times.

Young business man, Jewish, former army officer, desires comfortable room, west side, with refined family; references. Bath Beach 6018.

Gentleman wants room, private family, no other roomers, preferably West End Av., 72d St., 100th. B 324 Times.

Naval officer wants room and bath by month, near east or west subway. E 118 Times.

Room, bath; business woman; not over $40 monthly; south from 112th, Broadway to Greenwich Village. D 268 Times.

Wanted, room with bath, for employed couple, residence or hotel; permanent; give rates and transportation. F 204 Times.

Bachelor, Hebrew; no other roomers; west side, 86th to 100th. Mr. Alexander, 233 4th Av.

Japanese business man wants a cozy room in refined family, west side, above 100th St. G 161 Times.

Business lady desires room with lady, sharing expenses apartment. B 325 Times.

Gentleman wishes room near Columbia; state price; permanent. W 1035 Times Harlem.

Gentleman desires furnished room, private bath; no other roomers. O 180 Times.

BOARDERS WANTED.

East Side.

80TH (corner Lexington Av., 163)—Rooms, with meals, $18 weekly up; good home cooking; hotel service; elevator, telephone; for women exclusively. Hotel Rutledge.

West Side.

16TH, 7 WEST—Beautiful large front room, closet, bath; excellent table; electricity.

38TH, 29 EAST—One large room, private bath; second floor; for December.

53D ST., 64 WEST—Large room with board; references.

54TH, 76 WEST—Comfortably furnished suite, private bath; electricity; business people; select.

58TH, 44 WEST—Elegant large rooms, private baths, steam; table unexcelled.

69TH, 165 WEST—Large room, private bath; steam; references.

70TH, 140 WEST—Single room, suitable for gentleman; private Jewish house.

71ST, 308 WEST—Desirable double front room; private bathroom; excellent table.

72D, 228 WEST—Electricity, steam heat, elevator; table guests; subway. Columbus 1045.

72D, 159 WEST—Large, sunny room, also hall room; board; references.

72D, 269 WEST—Large rooms, bath; one flight; double rooms; excellent table.

73D, 302 WEST.—Desirable double room, private bath; excellent meals; overlooking Hudson.

74TH, 149 WEST—Parlor rooms, private bath; suitable four persons; pure food.

82D, 124 WEST (Graycourt)—Attractive, modern; steam heat; references; table guests.

103D, 239 WEST—Double room; two persons; $30; means; elevator apartment; singles.

104TH, 320 WEST (near Riverside)—Rooms for two people; fine house; electricity.

118TH, 151 WEST—Large room, electric, running water; Jewish house; excellent board.

120TH, 118 WEST—Single room, Jewish table. Brody. Morningside 2123.

137TH, 612 WEST—Double or single room, with board. Grimm.

RIVERSIDE DRIVE, 46 (The Graymere) cor. 77th St.—Attractive rooms; really excellent table. Schuyler 4306.

THE EVELYN LODGE,
Charmingly Attractive Winter Residence,
20 Min. Downtown Manhattan.
Elegantly Furnished; Excellent Cuisine; Parlors, Comforts, Cleanliness.
Weekly $18 Up; Capacity 75; Booklet.
11 Years Under One Management.
71 Central Av., St. George, S. I.

WEST END AV., 878—Two fine rooms, high class; meals optional.

BOARD WANTED.

French-American, 27, desires room, board, breakfast, supper, American private family west side, below 100th; homelike; reasonable; state price, particulars. L., [illegible] Columbus Av.

Refined young Christian couple desire temporarily, while seeking apartment, room, private family, west side, commencing Dec. 15; meals if convenient. O [illegible] Times Downtown.

For two Jewish boys, ages 7 and 10; terms. B 344 Times.

Room and board; not above 72d St.; refined lady. E 155 Times.

COUNTRY BOARD.

Westchester County.

HILLSIDE—Now opening; high-class rest and board; adults; best transportation; new furnishings; hot water heat; $17.50 weekly up; ten years' experience; references. 240 Valentine Lane. Phone Owner, Yonkers 6505.

ROCKLEDGE MANOR HOTEL,
YONKERS, N. Y.
OPEN ALL THE YEAR.

Sunny Rest, Yonkers—Delightful home for invalid, elderly people, chronic cases; night, day nurses. 574 Palisade Av. 5643 Yonkers.

LYNWOOD LODGE, ENGLEWOOD, N. J.
NERVOUS AND MENTAL CONDITIONS.

New Jersey.

HILLCREST HOUSE-IN-THE-PINES,
Jamesburg, N. J. Phone No. 4.
Ideally situated; restful surroundings; positively home cooking; latest improvements; catering to refined people; 45 miles from New York. Open all year. Oscar Chatin.

Large corner room, newly furnished, decorated; gas, electricity, steam heat; housekeeping; $14; sitting room optional. [illegible] Washington Av., Montclair, N. J. Phone 1285-M.

COUNTRY BOARD.

New Jersey.

ELMWOOD HOTEL,
43 South Walnut St., East Orange, N. J.
New York Family Hotel filled with New Yorkers; 20 minutes from Broadway. Fine location; rich quality. Homelike atmosphere. Elegantly furnished.
Room with private bath and table board for two, $65 to $75.
Room with private bath and table board for two, $40 to $55.
Superior, bedroom and private bath, with board for two, $50 to $60.
Suites of two bedrooms with private bath and board for three, $85 to $70.
LIBERAL DISCOUNT TO PERMANENT GUESTS.

Miscellaneous.

Country home for your boy or girl; better than the city streets. Room T606, 147 Nassau St.

SITUATIONS WANTED—Female.

ACCOUNTANT—Books opened, closed, balanced, audited, disentangled, posted for firms without bookkeepers. Edna Brown, Pennsylvania 6837.

ASSISTANT TO ARCHITECT OR DECORATOR; FORMER TEACHER, WELL-EDUCATED, SPECIAL STUDY OF ARCHITECTURE AND DECORATION; CAN TAKE ENTIRE CHARGE OF DETAILS, INTERVIEWS, CORRESPONDENCE. K 312 Times.

BOOKKEEPER, five years' experience; can take trial balance, controlling accounts; thoroughly competent. F 794 Times Downtown.

BOOKKEEPER, correspondent, experienced double entry, control accounts, trial balance, accounting knowledge; Sabbath observer. Kahan, 2,156 Mohegan Av., Bronx.

BOOKKEEPER—Will work part time, daily or weekly; trial balances; reasonable. Z 865 Times, 2 Rector St.

BOOKKEEPER and stenographer, 3 years' experience; $25-$30. K 321 Times.

BOOKKEEPER and stenographer, 3 years' experience; salary $25-$30. K 321 Times.

CLERICAL WORKER—Young lady, neat, intelligent; congenial office. Cathedral 7707.

COMPANION to lady, nurse, nerve specialist; willing to leave city or travel. B 309 Times.

COMPANION to lady; Frenchwoman, well-educated, wishes position. R. R., 237 East 24th St., New York City.

COMPTOMETER OPERATOR, experienced, desires to connect with reliable concern. Telephone Sterling 1720.

GOVERNESS, visiting; young Swiss woman wishes engagement; French, German, English, music, pedagog. 327 West 85th. Schuyler 9102.

HOUSEKEEPER—Woman of refinement and experience, trustworthy, excellent cook; engage in charge, small family; salary $75; city suburbs; references. Housekeeper, 108 West 11th St.

LADY, refined American, desires care of sons or two growing children; will travel; speaks French. S 115 Times.

MILLINERY—Competent woman, experienced in selling and supervising workroom, desires position with reputable concern; could consider other proposition requiring initiative. K 297 Times.

MOTHER'S HELPER or nursery governess; refined young woman with kindergarten training desires position in private family; salary $15 per week; references. Write Box 4, Shippy Rock, Pa.

NURSE—A middle aged war widow wishes a position as nurse for children or a companion for elderly lady. Telephone 1868 Bath, or address Nurse, care of Smith, 181 Main Av., Woodlyn.

NURSE, practical, can furnish best references, wants lady patient to travel or go South for Winter. O 79 Times.

NURSE, undergraduate, settled, capable, strong, desires care invalid; references, home very good. 1020.

NURSE, Canadian graduate; will give services for transportation with invalid or family traveling. Z 475 Times Annex.

OFFICE ASSISTANT, five years' experience, knowledge of typewriting and small switchboard; $15. F 205 Times.

SECRETARY, stenographer, thoroughly efficient, intelligent, energetic, wide experience; $30. B 328 Times.

STENOGRAPHER, experienced, executive ability; $25; can start immediately. O 718 Times Downtown.

TELEPHONE OPERATOR, experienced, wishes position; willing, reliable; $18 weekly. E 112 Times.

YET NURSE, with baby, desires position. Phone Morningside 756.

YOUNG WOMAN, Danish, wishes position as working housekeeper, with one person only; splendid cook and manager; no washing. 663 Madison Av. Plaza 2125.

YOUNG LADY desires change of position; high school and normal graduate; teaching experience; knowledge of typewriter; would travel. W 1061 Times Harlem.

YOUNG LADY would serve lady going to England; any capacity, in exchange for passage. G 142 Times.

Employment Agencies.

BERTHA CARLSON, Swedish Agency—First-class servants. 2,415 Broadway, corner 89th St.

HOUSEWORKERS—Colored help, all occasions. Harlem Agency, 114 West 137th. Audubon 3545.

COLORED HELP, city, country; references. Home Agency, 433 Lenox Av. Harlem 5049.

SHEPHERD'S AGENCY—Help by month week, or day. 107 W. 133d St. Morn. 6916.

SITUATIONS WANTED—Male.

ACCOUNTANT, bookkeeper, office manager, systematizer, 36; N. Y. University training; 15 years' experience in accountancy and efficiency methods; $50. M 450 Times Downtown.

ACCOUNTANT, age 35, ten years' substantial accounting and all-around office experience; executive ability; good presence and personality; well educated, competent; salary $50-$60. Z 152 Times.

ACCOUNTANT, certified; books opened, closed; financial statements firms without bookkeepers. Clarke & Huncke, 5th Av. Building, Gramercy 3848.

ACCOUNTANT—Experienced young man, manufacturing and mercantile concerns, seeks semi-executive position with progressive concern. G 730 Times Downtown.

ACCOUNTANT.—Arrangements firms without bookkeepers, $2.50 weekly; books opened, systematised. Goldwater, 132 Nassau. Telephone Beekman 4309.

ACCOUNTANT'S ASSISTANT, 2 years' experience, desires connection reputable firm. K 358 Times.

ACCOUNTANT, BOOKKEEPER, over ten years' experience; temporary work. 172 Herkimer St., Brooklyn.

ACCOUNTANT, with seventeen years' experience, wishes position with well established firm. W 1038 Times Harlem.

ACCOUNTANT-AUDITOR, 28, university graduate. Government examiner; salary subordinate. 1,530 53d St.) Brooklyn.

ACCOUNTANT, evening; engagements; books kept, firms without bookkeepers. G 719 Times Downtown.

ADVERTISING MANAGER, nationally known, will take care of advertising one more concern, part time; can save you money; write and I'll call. J. N., 167 Times.

AMBITIOUS young man, 21, with a lot of energy, desires a clerical position in the evenings from 5 to 11 P. M., Saturdays 8 to 11 P. M.; can furnish first-class references from large firms. E 118 Times.

ASSISTANT EMPLOYMENT MANAGER.
FIVE YEARS' EXPERIENCE.
$45-$55 WEEKLY.
Z 500 TIMES.

AUDITS, systems, tax returns, perpetual inventories. Bruton, Public Accountant, 188 West 87th.

BELL BOY or porter wants to go South. Ferguson, 338 W. 50th.

BOOKKEEPER, double entry, typist, correspondent, office manager; clean-cut, 30, 8 years' manufacturing experience; books opened, closed; financial statements, trial balance rendered; thoroughly experienced corporation controlling accounts, factory costs; unquestionable references; $25. W 874 Times Downtown.

BOOKKEEPER (25), experienced, conscientious and industrious worker, quick picking up details; personal interview appreciated. F 755 Times Downtown.

BOOKKEEPER-ACCOUNTANT, 34; executive ability; experienced, reliable; $30. P 797 Times Downtown.

BOOKKEEPER, 26, 6 years' experience railroad, automobiles, trial balance; accurate; Christian; speaks Italian; $30. B 341 Times.

BOOKKEEPER-CORRESPONDENT, double entry; complete charge; experienced; $22 G 746 Times Downtown.

BOOKKEEPER, married, A1 references, wishes permanent position; $30. G 747 Times Downtown.

CHAUFFEUR-MECHANIC.
A chance to secure services of a high-caliber man, 16 years' practical experience on high-grade cars, 5 years with last employer, strictly first-class mechanic, exceptionally economical driver, absolutely a man to be relied upon, American, 30, married; wants first-class position only; highest personal references. Laffey, 488 Columbus Av.

CHAUFFEUR and general mechanic, privately employed in this city for 15 years very careful driver, absolutely honest, willing and obliging, wishes position with party wanting all around good service. Apartment 10, 403 East 64th St.

CHAUFFEUR, thoroughly experienced, exceptionally good mechanic; highest recommendations; careful, intelligent driver; pleasing personality; reasonable salary. S. W., 79 Times.

CHAUFFEUR.—We have several good men, with from 3 to 9 years' references on last position; this is not an employment bureau. Society of Professional Auto Engineers, 1,941 Broadway, Tel. Columbus 10275.

SITUATIONS WANTED—Male.

CHAUFFEUR-MECHANIC, 28, married, A1 Pierce-Arrow man, wishes position private family, city or country; experienced on Pierce-Arrow, Simplex, Wooster and Packard. Hall, 1,906 Belmont Av., Bronx.

CHAUFFEUR-MECHANIC, 6 years' experience Pierce-Arrow; best references. Phone Schuyler 5151.

CHAUFFEUR, French, private family or commercial; experienced; good reference. B 330 Times.

COUPLE, steward and stewardess, wish positions, country club, experienced. 544 East 80th.

EDITOR seeks whole or part time employment; newspaper, magazine, house organ. Editor, Box 576, White Plains, N. Y.

EXECUTIVE-MANAGER.
(34), seventeen years' business experience, office assistant to executive manager and President; thoroughly conversant administrative work, office management, handling men; good personality; knowledge French, Spanish; would travel. K 833 Times.

EXECUTIVE—Departmental or office; desires position; good correspondent and mathematician; understands office routine, bookkeeping; can handle help; dependable on detail work where accuracy is required; 16 years' experience, age 34, married. O 120 Times.

EXECUTIVE—College graduate, 30, ex-army officer, capable, ambitious, tactful, energetic, possessing executive ability, five years' business experience, desires connection as executive; future prospects essential; highest credentials. P 835 Times Downtown.

EXECUTIVE, knowledge sales, collection correspondence, credits, sales management, advertising, employment, efficiency work; permanent; $37. O 730 Times Downtown.

FILIPINO, man and lady, wish work in private family as butler, cook, and as chambermaid; man can also drive car. 1,251 Bloomfield St., Hoboken.

JAPANESE—Take care gentleman's apartment; good cook and housekeeper; salary reasonable; reference. D 236 Times.

MAN, colored, intelligent, handy with tools, experienced care office furniture, wants job; reliable; references. W 1062 Times Harlem.

SALES MANAGER—One whose references and eight years' selling experience stamps him a producer in the $5,000 class; a practical systematizer, molder of order creators, and good salesman himself; 30 years old and married; moderate salary while demonstrating ability. M 445 Times Downtown.

SALES MANAGER, ABILITY AND DESIRABLE QUALIFICATIONS; RELIABLY ASSURED. K 324 TIMES.

SALESMAN, young, energetic, with ability to manage, wishes to locate in some way to use the hours from 7 to 11 P. M., except Sundays; references offered. B 359 Times.

SALESMAN—I can sell merchandise. Have you any? Let us talk it over. Technical training, supplementing selling experience; no stock propositions. K 357 Times.

SECRETARY-STENOGRAPHER, high school graduate, experienced; excellent references. "Secretary," Plaza 2993. 37 East 58th St.

STENOGRAPHER, 27, 4 years' experience executive offices large railroad. B 327 Times.

STENOGRAPHER, expert, capable, dependable, needs work by hour or home work. W 992 Times Harlem.

STUDENT desires employment evenings; excellent reader; city references. Hyland, 310 West 142d St.

SUPERINTENDENT—Position wanted by man, twenty-five years' machine and boiler shop experience on new and repair work; splendid references. O 679 Times Downtown.

TRANSLATOR, Spanish-French; good knowledge of Dutch, German, Italian; also English shorthand. O 175 Times.

YOUNG MAN, bright, energetic, ambitious, 26 years of age and married, 6 years' banking experience and 2 years as accountant and chief clerk, engineering and contracting business, desires position with a future with growing concern; best of references furnished. Address R. W. W., 1,373 Rogers Av., Brooklyn, N. Y.

YOUNG MAN, 25, possessing initiative, tact, executive ability, excellent correspondent, experienced salesman-sales manager, desires to connect with growing organization where above qualifications and results will be recognized and lead to responsible position. B 300 Times.

YOUNG JAPANESE, educated, neat and willing, desires position in import and export firm as all-round office help; understands bookkeeping and all office work. Phone Watkins 7670.

YOUNG MAN, honest, reliable, educated, (English, French, Russian), valuable for many occupations, (business or private); will reside, travel anywhere. Ajernikoff, 220 Moore St., Brooklyn.

YOUNG MAN, discriminating, would like position valet, gentleman's companion. B 326 Times.

YOUNG PHYSICIAN, recently discharged army, wishes to give part of time to industrial, manufacturing, commercial concern, emergency medical and physical supervision; highest type references. E 124 Times

YOUNG MAN, American, Christian, wishes position evenings; anything. E 168 Times.

HELP WANTED—Female.

ADVERTISING WRITER
OF WOMEN'S APPAREL.

There is a bright, energetic young woman, at present in the advertising department of a New York store or with an advertising agency, who is anxious to secure a real opportunity where her initiative and growing powers can be better used. She is today probably an assistant copywriter of women's apparel, but has reached a point where she believes her apprenticeship has been served. To the young woman the long-established advertising agency offers an unusual opportunity. Address, stating full particulars of experience, qualifications, and salary desired, E 174 Times.

ART DYER—Girl who understands color to dye fine hosiery, to work in pleasant surroundings, by a method we will teach her. Apply to 9 and 10 in Room 1010, 417 5th Av. Art Dye Shop.

ASSISTANT BUYER FOR GLOVES, HOSIERY, UMBRELLAS, AND JEWELRY; SPLENDID OPPORTUNITY FOR ONE WHO CAN QUALIFY. APPLY FRIDAY MORNING, BETWEEN 8:30 AND 10:30, CARE OF OSCAR ABEL, 304 5TH AV.

ASSISTANT
in uptown office; several good positions for intelligent young ladies; begin at $12; state age, religion, education, experience, if any. E 145 Times.

BILLING CLERK; experienced, accurate worker; young lady, desiring position affording opportunity for advancement; salary to start $18. K 779 Times Downtown.

BILL CLERK; OFFICE ASSISTANT; COMPETENT; ACCURATE AT FIGURES; STATE EXPERIENCE, REFERENCE AND SALARY. L. R., 209 CABLE BUILDING.

BINDERY.—Girls to examine and wrap Bibles; also learners in bindery and box girls on folding machines. 150 5th Av., Room 809.

BOOKKEEPER, THOROUGHLY COMPETENT, ACCURATE AND EXPERIENCED WANTED BY LARGE IMPORTER TO ASSUME RESPONSIBLE POSITION; ONLY EFFICIENT APPLICANT CONSIDERED. WRITE FULLY, GIVING YOUR TELEPHONE NUMBER. K 305 TIMES.

BOOKKEEPER, thoroughly experienced in stenography and typewriting; Christian firm; energetic, wide-awake, with initiative, capable of taking complete charge of office, showing real interest in the work; must have experience with manufacturing concern; position with future; only first-class need apply; state experience and initial salary expected. Box 816, 1,777 Broadway.

BOOKKEEPER.
There is a real opportunity awaiting a young lady of ability; she must have experience in the waist or dress manufacturing line and be able to control accounts; all letters will be treated in the strictest confidence. Box 821, 1,777 Broadway.

BOOKKEEPER—One who can take charge of entire office in wholesale clothing concern; must have many years' experience in similar line preferred, and possess executive ability; excellent salary; state experience fully. K 780 Times Downtown.

BOOKKEEPER AND TYPIST—One capable of taking entire charge; knowledge of stenography; state references and salary. Write B Holdtman & Co., 177 Lewis St.

BOOKKEEPER'S ASSISTANT, over 21, rapid and accurate at figures; good salary; state age, salary, qualifications, &c. G 151 Times.

BOOKKEEPER'S ASSISTANT and Ledger Clerk in large stationery store; state experience and salary. P 800 Times Downtown.

BOOKKEEPER and stenographer; must be bright; state salary and experience. G 144 Times.

BOOKKEEPER'S ASSISTANT by drug and chemical house; state experience, full particulars. Chas. L. Huisking, Inc., 5 Platt St.

BOOKKEEPER'S ASSISTANT—Experienced; excellent opportunity for hard worker; salary to start, $20 per week. G 164 Times.

BOOKKEEPER, experienced. State experience and references in letter to A. Seril, 106 Grand St., City.

CLERICAL WORKER.
Young lady for clerical work in wholesale dry goods house; excellent opportunity for advancement to right party; state age, experience, salary expected. R. W., 197 Times.

CLERK, permanent; Park Row; $15; state fully age, schooling, experience; bright high school graduate, without experience considered. P 792 Times Downtown.

HELP WANTED—Female.

CLERKS.
THE NEW YORK TELEPHONE COMPANY DESIRES TO ENGAGE A NUMBER OF YOUNG LADIES FROM 17 TO 23 YEARS OF AGE FOR PERMANENT POSITIONS IN ITS ACCOUNTING OFFICES. EXPERIENCE IS NOT NECESSARY, AS THE WORK IS EASILY LEARNED AND ALL NEW EMPLOYES ARE GIVEN THOROUGH INSTRUCTIONS BY WOMEN SUPERVISORS.
THE HOURS ARE FROM 9 TO 5, WITH ONE HOUR FOR LUNCH, AND HALF DAYS ON SATURDAYS.
THE WORKING CONDITIONS AND SURROUNDINGS ARE EXCELLENT—LIGHT, WELL-VENTILATED OFFICES, SANITARY LUNCH ROOMS, COMFORTABLE REST ROOMS, &c.
THE SALARY OF $11 PER WEEK FOR BEGINNERS IS INCREASED AT THE END OF THE SECOND MONTH, AND INCREASES ARE GIVEN AT FREQUENT INTERVALS THEREAFTER.
THE OPPORTUNITIES FOR ADVANCEMENT TO HIGHER PAID POSITIONS ARE UNLIMITED.
APPLICATIONS FOR THESE POSITIONS MAY BE MADE, EITHER IN PERSON OR BY LETTER, TO MISS M. A. KERWIN, ROOM 502, 23 CHURCH ST., NEW YORK CITY.

CLERKS,
OVER 16 YEARS
OF AGE; AN
OPPORTUNITY TO LEARN
THE MAIL-ORDER BUSINESS.
WE TEACH YOU
FOR POSITIONS IN OUR
AUDITING,
BILLING,
FILING,
AND GENERAL CLERICAL
DEPARTMENTS.
THIS WORK IS INTERESTING AND NO EXPERIENCE IS REQUIRED, AS IT IS EASILY LEARNED. THE WORKING CONDITIONS AND SURROUNDINGS ARE PLEASANT AND OUR BUILDINGS ARE CLEAN AND FIREPROOF.
REST ROOMS, MEDICAL ATTENTION, AMUSEMENT ARE PROVIDED.
A GOOD SALARY IS PAID, AND YOU MAY PARTICIPATE IN OUR 10% XMAS BONUS.
HOURS 8:30 A. M. TO 5:30 P. M.
1 P. M. SATURDAYS.
APPLICATION MAY BE MADE IN PERSON OR BY MAIL.
THE CHARLES WILLIAM STORES,
23 WASHINGTON ST.,
BROOKLYN, N. Y.

CLERK
for office routine, detail work; experience necessary; opportunity for advancement. Apply
ASTORIA MAHOGANY CO.,
FOOT OF BLACKWELL ST.,
LONG ISLAND CITY.

CLERICAL WORKER, 18 years or older, neat and quick at figures, good writer; no other experience necessary; unusually pleasant conditions in Christian publishing house; permanent position, with excellent chance for advancement. McKinley Stone & McKenzie, 30 Irving Place, New York.

CLERK in office large cotton goods house downtown, young lady with little experience, but bright and quick to learn; must be neat, ladylike, and punctual; nice office and good hours; give age, religion, salary, and phone.
P 757 Times Downtown.

CLERK—One speaking foreign languages; experience not necessary; apply in person. Foreign Department Manager, 1 East 14th St.

CUTTER, EXPERIENCED BATHROBES; STEADY; GOOD PAY; BONUS. JONES BRUDAGE, 200 6TH AV.

DEMONSTRATORS
FOR DRUG AND DEPARTMENT STORES. REPLY BY LETTER ONLY WITH FULL DETAILED EXPERIENCE AND SALARY EXPECTED. TERMO CANNED HEAT, 35 GOLD ST., BROOKLYN.

Demonstrator for games during December in high-class department store. Apply 52 Murray St.

DICTAPHONE OPERATOR; must understand stenography. L. G. Wing Mfg. Co., 352 West 13th, 7th floor.

DICTAPHONE OPERATOR; experienced; one capable of handling work intelligently, from Age Publishing Co., 239 West 39th St.

FILING CLERK.
EXPERIENCED IN HANDLING LARGE CORRESPONDENCE; AMBERG ALPHABETICAL SYSTEM; ONE CAPABLE OF SUPERVISING THE WORK OF SEVERAL ASSISTANTS; AN OPPORTUNITY FOR COMPETENT AND CONSCIENTIOUS PERSON TO SECURE A PERMANENT POSITION WITH GOOD CHANCES OF ADVANCEMENT. CALL FRIDAY MORNING, BERNHARD ULMANN CO., 100 GRAND ST.

FILE CLERK for coat department; permanent position for reliable and conscientious young lady. When applying state age, salary expected, references, if previously employed. Address O 1217 Times Bronx.

FILE CLERK—Clerical files, alphabetically and numerically arranged; salary $12 to $14; give full particulars, stating age and nationality. G 159 Times.

FILING CLERK in executive office of large corporation; must be thoroughly experienced, expert. 2d floor, 63 Vesey St.

FILE CLERK—Previous experience not necessary; must be willing and neat. Brewer & Co., 58 Liberty St.

GIRLS
FOR CLEAN FACTORY
WORK; GOOD PAY.
DICTAGRAPH PRODUCTS CORP.,
ROCKAWAY ROAD AND BEAUFORT ST.,
JAMAICA, L. I.

GIRL—A PLEASANT OFFICE POSITION IS OPEN TO A NEAT, REFINED YOUNG LADY WHO HAS HAD SOME EXPERIENCE AT TYPEWRITING AND FILING; SALARY TO START $15. G 139 TIMES.

GIRLS, IN SAMPLE DEPARTMENT OF WHOLESALE GLOVE HOUSE; LIGHT, CLEAN WORK; ADVANCEMENT TO RIGHT PARTY; STATE AGE, REFERENCES, SALARY EXPECTED. W. R., 196 TIMES.

GIRL, intelligent, wanted for office work; must be neat and willing; chance for advancement if capable. Call J. Walter Thompson Company, 244 Madison Av., New York City.

GIRL—LARGE INDUSTRIAL CONCERN HAS EXCEPTIONAL OPENING FOR BRIGHT GIRL WHO IS WILLING AND DESIRES TO OBTAIN ADVANCEMENT. CALL AT 192 DIAMOND ST., BROOKLYN.

GIRL, Christian firm, intelligent, for general office work; experience unnecessary; state salary. J. A., 371 Times.

GIRL, intelligent, as messenger; British subject preferred. K 760 Times Downtown.

GIRLS—2 contoron, experienced, neat appearance; $60 monthly. Z 172 Times.

HELP WANTED—Female.

GIRLS
AND
WOMEN.
WE HAVE A NUMBER OF GOOD POSITIONS OPEN FOR GIRLS AND WOMEN WITHOUT EXPERIENCE, FROM 16 TO 40 YEARS OF AGE, AS
ORDER PICKERS,
PACKERS,
STOCK CLERKS.
ALSO A NUMBER OF GOOD-PAYING POSITIONS ARE OPEN FOR THOSE EXPERIENCED IN THIS WORK.
WE HAVE EVERY CONVENIENCE TO MAKE THE WORK EASY.
THIS IS A SPLENDID OPPORTUNITY TO GROW UP WITH US AND INCREASE YOUR EARNING ABILITY.
THOSE EMPLOYED NOW MAY PARTICIPATE IN OUR 10% XMAS BONUS.
CALL OR WRITE
THE CHARLES WILLIAM STORES,
23 WASHINGTON ST.,
BROOKLYN, N. Y.

HAIR DRESSER—experienced at marcel waving; have also vacancy for competent manicurist who can give facial massage. Call Friday, A. Simonson, 506 Fifth Av., near 42d St.

HOUSEWORK—Young woman or girl for general housework, short distance in country; good home and wages; call or write Monday. Eugene H. Tower, Inc., 311 Broadway.

HOUSEKEEPER, working; must live at home; couple; small apartment downtown; liberal pay to competent person. Spring 6030.

INFORMATION CLERK—Day duty in large hospital; meals furnished. Apply Mt. Sinai Hospital, 1 East 100th.

LADY ASSISTANT to sales manager in large drug importing firm; one who can dictate short letters, answer phone, and make herself generally useful to busy executive; can develop a remunerative and important position; salary $22.50 to $25 to start. Address, stating religion and experience (confidential), K 788 Times Downtown.

MANICURIST, experienced at facial massage; also have a vacancy for a hairdresser who is an expert marcel waver. Call Friday, A. Simonson, 506 Fifth Av., near 42d St.

MILLINERY COPYISTS.
YEARLY POSITION TO
CAPABLE WORKERS.
44 HOUR WEEK.
BEST SALARY, OPEN SHOP.
ALBERT H. BERNARD,
57-61 WEST 38TH ST.

MILLINERY
CUTTER.
COPYISTS, PREPARERS.
Yearly positions to capable workers. Light sanitary workroom. Best salaries. Piece or week work.
Apply all week.
GROSS-LEVINSKI CORP.,
48 WEST 38TH.

MODELS, SIZE 16.
ATTRACTIVE YOUNG LADIES, TRY ON DRESSES; LONG SEASON; GOOD PAY.
J. M. SILVERMAN,
2 WEST 38D ST.

MODEL,
EXPERIENCED, STYLISH, 16, FOR COATS AND SUITS.
D. M. JONAS,
3 EAST 28TH.

MODEL wanted, size 16, for misses' suit house; salary no object for right girl. Louis Lustig, 40 West 27th St.

MODEL—SIZE 18; SUIT HOUSE. HERMAN BUTLER & CO., 30 EAST 23D.

MOTHER'S HELPER, resident, one child, 7; supervision in practicing music and generally helpful. Tel. Lenox 3000, or write Mrs. H., 45 East 82d.

NURSE, middle-aged, refined, to take care of baby and assist household; private residence in Flushing. Tel. Flushing 360 or Astoria 1921.

OFFICE ASSISTANTS and messengers in large office of old-established corporation; young girls, aged about 16 years, public school graduates; excellent opportunity for advancement; starting salary, $10; no experience necessary; state education, religion, personal references. G 740 Times Downtown.

OFFICE ASSISTANT.
Young girl, 15 to 17, to make herself generally useful; salary commensurate with ability.
ELECTRICAL TESTING LABORATORIES,
540 EAST 80TH ST., NEW YORK.

OFFICE ASSISTANT.
A young woman of good poise to act as assistant in an employment department of a large bank; typing essential; good future; state age, education, experience and salary. G 765 Times Downtown.

OFFICE ASSISTANT, for filing, and make herself generally useful; good opportunity for bright beginner. Eugene H. Tower, Inc., Stationers, 311 Broadway, City.

OFFICE GIRLS, 14 to 16, large insurance company; good chance for advancement. Address P. O. Box 325, City Hall Station, N. Y.

OFFICE ASSISTANT, intelligent, accurate at figures; chance for advancement if capable. Brewer & Co., 58 Liberty St.

PACKERS.
STERN BROTHERS,
WEST 42D ST.,
require girls over 16
for their department of
WRAPPING.
Experience unnecessary; permanent positions to those who qualify.
Apply after 9 A. M., Supt. of Delivery, 6th Av., near 43d St.

SALESWOMEN.
ABRAHAM AND STRAUS,
FULTON ST., BROOKLYN,
HAVE VACANCIES IN THE FOLLOWING DEPARTMENTS FOR SALESWOMEN; ATTRACTIVE SALARIES ARE PAID, WITH A LIBERAL COMMISSION ON ALL SALES IN ADDITION:
ART EMBROIDERIES
BOOKS
CAMERAS
CHINA AND GLASSWARE
CHILDREN'S SHOES
CANDY
GROCERIES
HOUSEFURNISHINGS
JEWELRY
MUSIC
NOTIONS
ORIENTAL GOODS
RIBBONS
TOYS AND GAMES
THERMOS BOTTLES
VELVETS
WOMEN'S SHOES
WAISTS
YARD GOODS
APPLICATIONS CAN BE MADE ANY TIME DURING THE DAY AT THE EMPLOYMENT OFFICE, SUBWAY FLOOR, CENTRAL BUILDING, OR BY MAIL.

SALESWOMEN, experienced; position permanent; good pay and commission. Bernard, 531 6th Av.

SECRETARY for physician's office; must be alert, intelligent, courteous, and tactful in arranging appointments; one familiar with typewriting preferred. Telephone Murray Hill, 1818, between 1 and 2 or 5 and 8.

SECRETARY-TYPIST for dental office. Apply personally, Dr. Lazar, 80th St. and West End Av.

HELP WANTED—Female.

SALESWOMEN,
GIMBLE BROTHERS,
35D ST. & BROADWAY.
Require the services of experienced Saleswomen for—
BOOKS, TOILET ARTICLES, TOYS, LEATHER GOODS, VEILINGS, ART EMBROIDERY, RIBBONS, STATIONERY, HOSIERY, INFANT'S WEAR, LAMPS, MUSLIN UNDERWEAR, CHINA, NECKWEAR, SHOES, CANDY.
AND MANY OTHER SECTIONS.
The above positions are exceptional in character and carry with them excellent salaries with commissions based on sales. The Gimbel organization is developing into such vast proportions that the above positions present exceptional opportunities.
APPLY EMPLOYMENT OFFICE, 5TH FLOOR.

SALESWOMAN—Young lady with selling ability to sell well-known advertised confection; opportunity for eventually becoming a demonstrator. Write J. A. Schillinger, 860 Whitlock Av., Bronx; salary basis.

SALESLADY to assist at selling toilet preparations in our store; no outside work or demonstrating; salary $12 to begin on. Call Friday. A. Simonson, 506 Fifth Av., near 42d St.

SALESLADY.—Smart-looking, refined; high-class position; $30 week salary, commission; silks, novelties; short hours. Deluxe, 1,482 Broadway.

STENOGRAPHER—Credit Department wants an experienced, rapid, accurate stenographer, age 17 to 21; salary commensurate with ability. James A. Slater, 3 East 37th.

STENOGRAPHER—Export office requires an Italian stenographer and typewriter; must be very well acquainted with the language. Call at Industrias Reunidas, 52 Wall St. F. Matarazzo.

STENOGRAPHER and typist, Underwood, about 21, by silk firm; accurate and good grammarian; also simple bookkeeping; 9:15 to 5:30; close all holidays and 1 P. M. Saturday year round; pleasant environment; good salary and prospects; state age, education, and experience. Silks, E 165 Times.

STENOGRAPHER-SECRETARY, who is an infallible speller and with a sound knowledge of the English language; must possess initiative and creative ability; one with these qualifications will have a remarkable opportunity for advancement; write fully and in confidence, stating nationality and religion. E 173 Times.

STENOGRAPHER, typist, intelligent, with a good knowledge of bookkeeping, wanted by an important manufacturing concern in downtown section, Brooklyn; good opportunity; state experience, reference and salary expected in application. A. G., Box 48, Station G., Brooklyn.

STENOGRAPHER wanted; capable of taking French dictation; ability to take French shorthand not necessary, but must thoroughly understand French and take English dictation. Apply Mr. Charrier, 1,871 Broadway.

STENOGRAPHER wanted to train for secretarial position; long experience not essential; high school education or better; good starting salary. Apply in person Saturday, between 9 and 1 or 2 and 4, Room 1380, 50 Church St.

STENOGRAPHER, not less than two years' experience; high school graduate; accurate taking dictation; neatly transcribed; salary to commence $18 weekly; state experience and references; Christian firm. O 727 Times Downtown.

STENOGRAPHER—Young lady, about 24, for position where personality and intelligence count; an exceptional opportunity with exceptional salary and future; state age, experience, religion in reply. G 767 Times Downtown.

STENOGRAPHER in dry goods commission house; must be thoroughly experienced and capable of taking charge of correspondence; state full particulars. G 763 Times Downtown.

STENOGRAPHERS, experienced young ladies, wanted in large office; good opportunity for advancement; hours 8:30 to 5, noon Saturday; give full particulars as to experience, salary expected, &c. G, 173 Times.

STENOGRAPHER, 18-22, at least two years' experience; quick and accurate; Christian firm; salary $20 to start; good opportunity for bright, willing girl; state age, experience, &c. K 209 Times.

STENOGRAPHER, office assistant, by Jewish institution; afternoon and evening work, beginning 2 o'clock; state age, experience, references, and salary start. Settlement, 477 Times Downtown.

STENOGRAPHER—Experienced girl who will appreciate good pay and three meals a day; one who is willing to work a couple of hours every third Sunday; excellent opportunity. E 132 Times.

STENOGRAPHER—Young lady, experienced; congenial employment; good opportunity; advancement; $80 month starting; state age, experience, religion, and telephone. E 161 Times.

STENOGRAPHER—EXPERIENCED STENOGRAPHER; CAPABLE YOUNG LADY FOR GOOD POSITION. CALL TITUS, BLATTER & CO., 152 5TH AV.

STENOGRAPHER, not under 25, for circulation work in publishing house; must be capable and willing; give age, experience, religion; salary $18. F 190 Times.

STENOGRAPHER — Accurate and rapid; three years' experience; salary $13 to $20. Write to H. D. C. Co., 109 Leonard St.; give phone.

STENOGRAPHER, experienced, young lady of pleasing personality; hours 9-5:30, Saturday 1 o'clock; salary $20. Apply Real Estate, 3d floor, 402 Madison Av.

STENOGRAPHER AND OFFICE ASSISTANT, experienced in sales work preferred; good opportunity for bright, willing, and conscientious young lady. G 153 Times.

STENOGRAPHER wanted; experienced, with some knowledge of bookkeeping; references required. Apply before noon. Room 609, 180 Nassau St.

STENOGRAPHER wanted for part time; desk room in office, above 42d St. Write Boyd, 200 West 58th St.

STENOGRAPHER, beginner, for law office; answer by mail only, education, salary, &c., room 1658, Woolworth Bldg.

STENOGRAPHER wanted, law office, experienced. Write, stating education and salary desired. K 783 Times Downtown.

STENOGRAPHER - TYPEWRITER, experienced, with knowledge of bookkeeping; salary $20. F 203 Times.

STENOGRAPHER—Must be able to read and write German and English; steady position; good salary. G 156 Times.

STENOGRAPHER for laboratory and post-mortem work. Apply Friday morning, Presbyterian Hospital, 41 East 70th.

STENOGRAPHER and Typewriter; experienced, accurate, quick; $16. P 796 Times Downtown.

STENOGRAPHER — Must be experienced; salary $20 to start. O 724 Times Downtown.

STENOGRAPHER, competent, for Christian firm; lumber business. E 162 Times.

SUPERVISOR OR CARETAKER—Institution; salary $450 and living for 10 months, increase 2 years. Matron, 904 Lexington Av.

SWITCHBOARD OPERATOR, EXPERIENCED; KNOWLEDGE OF CLERICAL WORK; NEAT; STEADY. APPLY AMERICAN SHIRT CO., 11 EAST 26TH.

SWITCHBOARD OPERATOR on lamp board; must also have commercial experience on a busy board. Paul Wenger, 56 Liberty St.

TEACHER, evenings, of Spanish and French; must have high school or preparatory school teaching experience. Phone today, 4-6 P. M., Orchard 4473.

TEACHER, day, English and History, from 9 to 1. Phone today, 4-6 P. M., Orchard 4473.

TELEPHONE OPERATOR (plug switchboard) and typist wanted who is experienced; salary $12. Apply by letter or call Friday with application in handwriting. A. Simonson, 506 Fifth Av., near 42d St.

TYPEWRITING in German; must be thoroughly acquainted with German language so as to be able to copy correctly German handwritings. M 418 Times Downtown.

TYPIST.
Apply Supt.'s Office, 8th floor, James McCreery & Co., 35th St. (Employes' Entrance.)

TYPIST—Experienced on orders; this is a splendid opportunity for bright young lady; salary to start $65 per month; state age, experience and references. T. D., 723 Times Downtown.

TYPIST—Experienced, capable of replying to letters without dictation; also to assist in general clerical work (for a Christian firm;) give phone number when replying and state salary desired. Address L 152 Times.

TYPIST and switchboard operator; Christian firm. Address, stating particulars, experience and salary expected. K 781 Times Downtown.

TYPIST; experienced; neatness and intelligence essential. Iron Age Publishing Co., 239 West 39th.

HELP WANTED—Female.

TYPISTS,
16 TO 40 YEARS,
EXPERIENCED OR
BEGINNERS.
A NUMBER OF EXCELLENT VACANCIES ARE OPEN FOR TYPISTS IN DIFFERENT DEPARTMENTS OF OUR GENERAL OFFICES.
THE WORK IS EASY AND THE CONDITIONS PLEASANT. ADVANCEMENT RAPID; PAY GOOD.
THOSE EMPLOYED NOW MAY PARTICIPATE IN OUR 10% XMAS BONUS.
CALL OR WRITE
THE CHARLES WILLIAM STORES,
23 WASHINGTON ST.,
BROOKLYN, N. Y.

TYPISTS, two, wanted immediately; excellent compensation for two weeks' work; must be rapid. Apply in person, Room 804, 18 East 41st St.

TYPIST—BY LARGE WHOLESALE HOUSE; STATE AGE, EXPERIENCE, RELIGION, AND SALARY EXPECTED. G 170 TIMES.

WOMAN with clerical training to take charge of small office force; experience not necessary; state references, age, salary. O 702 Times Downtown.

YOUNG LADY to take advertisements over the telephone in large daily newspaper; hours 10 to 6:30; salary $15. Reply, stating age, religion, references and telephone number. Z 360 Times Annex.

YOUNG LADY, experienced, as stenographer; able to relieve at switchboard preferred; downtown office; Christian firm; good hours and working conditions. K 766 Times Downtown.

YOUNG WOMAN, experienced bookkeeper, take full charge office of growing woolen business; moderate salary, good advancement. Call Saturday, between 2 and 4 P. M.,

HELP WANTED—Male.

BOY
IN THE OFFICE
OF AN
ADVERTISING AGENCY.
In an established agency, with an opportunity to learn the business; good prospect for advancement is offered the right boy. E 175 Times.

BOY, 16-17, for office work. Apply Room 1612, 200 5th Av.

BRICKLAYERS who have had experience in radial brick chimney construction; steady work, with good inducements; state age, nationality, experience. G 729 Times Downtown.

BUSHELMEN, experienced; steady; satisfactory salary guaranteed. M. Lambert, 39 Cortlandt St.

BUTLER-VALET wanted for private house in the Sixties, near Park Av.; married; living at home; expert in service, with experience in first-class houses; intelligent, healthy, good appearance; scrupulously honest, amiable disposition and ability to get co-operation of assistant; permanent position; applicant need not be British; first class references of private houses indispensable. Z 453 Times Annex.

CHAUFFEUR—Licensed hack driver. Apply Shackley, 545 West 120th St., 12-1:30 P. M.

CIVIL ENGINEER—Young graduate to start with distribution and timekeeping on construction, residential buildings at Woodmere, L. I.; state age, experience and salary to start; confidential. G 148 Times.

CLERKS.
STERN BROTHERS,
WEST 42D ST.,
require several experienced
COMPLAINT CLERKS.
Apply Superintendent of Delivery,
6th Av., near 43d St.

CLERK—YOUNG MAN, TO AUTHORIZE SALES CHECKS; EXCELLENT OPPORTUNITY TO GROW IN CREDIT DEPARTMENT; AGE 17 TO 21. APPLY JAMES A. SLATER, 3 EAST 37TH ST.

CLERK,
for office routine, detail work, experience necessary; opportunity for advancement. Apply
ASTORIA MAHOGANY CO.,
FOOT OF BLACKWELL ST.,
LONG ISLAND CITY.

CLERK, foreign languages speaking; experience not necessary. Apply in person, foreign department manager at 1 East 14th St.

CLERK—Young man, clerical work and take charge of stationery; state age, salary. B 345 Times.

COLLECTOR and salesman for publishing house; salary and commission. Address P. O. Box 434, Newark, N. J.

COST CLERK—One able to take full charge of cost system in a sash and door factory. Apply B. G. Hitchings, 998 East 84th St., Brooklyn.

DICTAPHONE OPERATOR; must understand stenography. L. G. Wing Mfg. Co., 352 West 13th, 7th floor.

DEPARTMENT MANAGER, to take full charge of Japanese Dry Goods and Sundries Department of progressive firm representing large Japanese house. Splendid opportunity for live wire who is familiar with all details of Japanese business and who is acquainted with trade to sell on import; drawing account and share of profits; state experience and references; strictly confidential. G 130 Times.

DRAFTSMAN, with considerable experience in heating, ventilation, and power plant layouts; one with some knowledge of factory or structural work preferred; position with consulting engineer, Rochester, N. Y.; write fully as to experience, age, and salary to start with; give references, and state how soon available. Z 407 Times Annex.

DRAFTSMEN.
Young mechanical draftsman with from two to four years' experience; must be neat, reliable, and energetic. Apply by letter stating age, nationality, experience, and salary to A. J. Green, Compensator Drafting, Sprague Electric Works, Bloomfield, N. J.

DRAFTSMAN
wanted; A1 letterer, free-hand style used on engineering drawing, diagrams, &c.; position permanent in New York with publishing firm; state experience, salary; inclose small sample; no beginners should reply. Box 96, 1619 St. James Building.

DRAFTSMAN, architectural, must be a college man with experience, in one of the leading architect's offices. Bethlehem Engineering Corp., 527 5th Av.

DRAFTSMAN on ornamental iron and bronze; state experience and salary wanted. Box 825, 1,777 Broadway.

DRAW BACK CLERK.
YOUNG MAN
for customs draw back department. Must be familiar with details in connection with draw back claims. Only those who have had experience need apply.
DAVIS & LAWRENCE CO.,
10 CHRISTOPHER ST.

EXPORT—Opening for largely experienced general order assistant with fair knowledge of stenography and South American languages; good opportunity for an intelligent, ambitious young man; experience in this work absolutely essential. G 741 Times Downtown.

EXPORT SHIPPING—By large chemical export house, competent, experienced man to look after shipment to Europe and Far East; give full particulars, qualifications, and salary desired. Address Chas. L. Huisking, Inc., 5 Platt St.

EXPORT SHIPPING CLERK, young man familiar with compilation of bills of lading and consular invoices on shipments, mostly to Cuba; working conditions perfect, advancement quick. Apply by letter, Mora & Mendoza, 111 Broadway, New York.

FOREMAN.
Experienced coat shop foreman, willing to go out of town. Apply 616, 200 5th Av., between 10 and 1.

FRENCH ENGINEER.
Must be a graduate from an engineering college abroad, possess a practical knowledge of machine tools, be able to write technical French and have good knowledge of technical English; call between 12 and 1 o'clock on Friday with diploma and written references.
ASK FOR A. O. GOLDSTEIN,
IRON AGE PUBLISHING CO.,
239 WEST 39TH STREET.

INSPECTOR—Mechanical inspector, one experienced with boilers, piping and power plant work. Answer, giving age, experience, references and salary expected. P 770 Times Downtown.

INVOICE CLERK—Must be quick and accurate at figures and discount; state fully experience, age, references, and salary desired. M. C., 722 Times Downtown.

MACHINIST WHO UNDERSTANDS ALL TYPES OF MACHINES; 5-DAY WEEK; GOOD PAY; MUST COME WELL RECOMMENDED; NO OTHERS NEED WRITE. L. M., 209 CABLE BUILDING.

MACHINE MOLDERS in brass foundry; 48-hour shop. Hudson Brass Works, 16 Nassau St., Brooklyn.

MANAGER FOR A DYEING PLANT WHO HAS HAD EXPERIENCE IN SILK NETS AND VEILINGS. APPLY BURNS LACE MFG. CO., 175 5TH AV., FLATIRON BLDG. TELEPHONE GRAMERCY 5346.

MAN AND WIFE wanted for home in White Plains, very small household; only thoroughly experienced persons need apply; couple who will take care of household, cooking, &c., exclusive of washing; excellent permanent position. Call Mrs. Gobert, 4 West 130th, Thursday, between 9 and 10.

MAN, middle aged, wanted in general contractor's office to take charge of department of several clerks which keeps record of all incoming and outgoing drawings; preferably one with architectural or contracting experience. G 134 Times.

MAN—Active worker, 35-50 years, to take care of employer's modern clubhouse; nice position for the right man; $18. Bristol Myers Co., 281 Greene Av., Brooklyn.

LABORATORY ASSISTANT—YOUNG MAN POSSESSING SOME EXPERIENCE; MUST BE ABSOLUTELY TRUSTWORTHY, WILLING, CONSCIENTIOUS, AND ADAPTABLE; STATE FULL DETAILS AND REFERENCES. G 147 TIMES.

OFFICE MANAGER.
A rapidly growing New York corporation desires to engage an experienced office executive; must take complete charge of office, direct and systematize all detail; an energetic young man between 25 and 35 with mail order insurance or public utility experience preferred; excellent future; give past experience, education, religion, reference, and minimum salary to start; all replies confidential. B 314 Times.

OFFICE BOY, about 16, to do filing and make himself generally useful in busy office; preferably one with knowledge of typewriting; salary $12 to start, with prospect advancement; good opening for bright and willing boy. Apply in own handwriting. Fruits and Produce, K 785 Times Downtown.

HELP WANTED—Male.

OFFICE WAREHOUSE MANAGERS.
One of the largest concerns of its kind in the world has openings for three young men to train for positions of warehouse office managers; applicant must be between 25-30 years of age, educated and experienced along accounting and office management lines; please state in detail age, education, experience, salary, &c. A. C., 562 Times Downtown.

OFFICE BOYS
for general office work and messenger service; good opportunity for bright young chaps; chance for advancement.
Call after 9:30 A. M.,
EISEMANN MAGNETO CORP.,
32 33d St., 6th floor, Brooklyn.

OFFICE ASSISTANT—Young man, typist, good at figures, as general office assistant; state experience, references, and salary desired. Oils, 29 Moore St.

OFFICE BOY, 16-17, for large Christian export house; must be clean cut, willing worker and have good reference; state salary. G 720 Times Downtown.

OFFICE BOYS—Two bright boys, in steamship office; good chance for advancement. Apply 14th floor, 111 Broadway.

OFFICE BOY wanted in dry goods importing house; opportunity for advancement. K 749 Times Downtown.

OFFICE BOY—Young man, intelligent, willing worker; reply, stating age, experience, and salary desired. P 697 Times Downtown.

OFFICE BOY, age about 15, for silk export-import house. K 780 Times Downtown.

PACKER on furniture. Sons-Cunningham, 157 East 32d St.

PAINTER AND GLAZIER WANTED
for planing mill, getting out interior finish; one who would be willing to help out and make himself useful in other lines; to a good, energetic man we can offer steady work and good wages. Address Sup't, P. O. Box 155, Youngstown, Ohio.

PAINTER APPRENTICES, (2), under 21 years; salary according to ability; good opportunity. Address Sage Foundation Homes Company, Forest Hills, L. I.

PHOTOGRAPHY, first-class portrait photographer for studio and home portraits; steady position. Underwood & Underwood, 417 5th Av.

SALESMEN WANTED.
A financial institution finds a larger selling organization necessary because of rapidly expanding business; several good positions are open for men with selling aptitude and experience to sell a service on a salary basis.

The men should be between 3 and 35 years of age, should have active minds, good health, plenty of energy, initiative, tact, enthusiasm, and good command of English.

Experience in financial business not necessary.
When writing, be sure to give details as to
(a) Age,
(b) Education,
(c) Religion,
(d) Selling experience,
(e) Nature of former positions held.
(f) Present position and salary.

Also state whether you think you will succeed best as fact-to-face salesman, telephone salesman or correspondent, and WHY.

The position calls for residence in one of our branch office cities.

Your letter will be treated confidentially. G 127 Times.

SALESMEN.
This advertisement is addressed to the salesman who sincerely desires an opportunity to demonstrate his fitness. A genuinely worth-while connection is assured several qualified men by a New York corporation preparing to manufacture an indispensable part of motor trucks.
As remuneration will temporarily be on a commission basis; the man who lacks the courage of his own convictions, and lacks confidence in his ability to duplicate achievements of others, will please refrain from answering this advertisement.
Salesmen successful in automobile, advertising, specialty or kindred lines where real ability is required are cordially invited to communicate with us so that a personal interview may be arranged. E 153 Times.

SALESMEN.
THE NEW ERA MFG. CO., A CORPORATION OWNED BY ROB'T H. INGERSOLL, WHOSE BUSINESS IS SELLING THE NEW ERA CHECK-WRITER, HAS SEVERAL DISTRICTS OPEN IN AND NEAR N. Y.
WE OFFER AN UNUSUAL OPPORTUNITY TO THE RIGHT MAN WHO IS INTERESTED IN A FUTURE.
OUR MEN ARE EARNING FROM $4,000 TO $6,000 PER YEAR. WE PAY A LIBERAL COMMISSION AT START.
SEE MR. DUNKELL, AFTER 10 A. M., 450 4TH AV., 9TH FLOOR.

SALESMEN.
A conservative bond house, with plans for immediate expansion, is desirous of interviewing two or three class A men whose desire it is to build a profitable and permanent future. We are now offering a capital stock in a large holding company wherein we will pay liberal commission. This is a remarkable opportunity for the better salesmen. Address R. J., P. O. Box 372, City Hall Station.

SALESMAN.
A conservative bond house requires a reliable man with clientele to sell a high-grade stock that is to be listed on the New York Stock Exchange; many distinctive features and a strong directorate of prominent business and financial men; commission liberal. Address J. M., P. O. Box 372, City Hall Station.

SALESMEN FURNITURE.
GIMBEL BROTHERS,
33D ST. AND BROADWAY,
wish to engage several high-grade furniture salesmen.
APPLY EMPLOYMENT OFFICE,
5TH FLOOR.

SALESMAN.
Are you a $5,000 salesman? Do you want to get into the $10,000 class? We are adding a few men to our advertising sales organization for work in New York City and State. Have you a clear business record as a producer? Have you a strong personality? Are you accustomed to meeting men of affairs? Be sure your answer is yes before you phone for an appointment. Drawing account against commission. Cortlandt 1325, Mr. Drake.

SALESMEN—BOOKS.
The New York Times is opening up virgin territory, absolutely untouched heretofore, for its Photographic History of the War; some men are making from $100 to $200 a week; this Photographic History of the War makes a universal appeal; it is popularly priced; the terms of payment place it within the reach of every one; quick sales, plus liberal commissions, make big profits for salesmen; we can use five more good men. Apply in person at our sales room, 215 West 43d St.

SALESMAN—You men who have or want to sell securities in the best territory near New York City come over to Newark and see me; our offering is almost equal to a bond in safety, and our Newark branch of the New York office is doing real business; we need 8 more men; inexperienced men will be taught if possessing proper qualifications; commission basis; give a brief history of yourself; interviews next Saturday and Sunday; go to work on Monday. C 62 Times.

SALESMEN—After 6 months' successful selling in the field, I have been appointed Brooklyn sales manager for the fastest growing sales organization in business; I have been selling dividend-paying securities of a financial institution during that time; just walking and talking, and telling the truth, I have earned on commission over $5,000; if you are truthful, ambitious, and a hard worker, 25 or over, I will prove in one week that you can duplicate my record. Call, 8:30 to 4, Suite 51, 166 Montague St., Brooklyn.

HELP WANTED—Male.

SALESMAN, young man, from 25 to 40 years of age, who is experienced and successful in selling high-class printing and direct mail advertising; must have creative ability in laying out complete campaigns, and the knowledge and personality necessary to sell to big men in manufacturing and commercial lines; we can only deal with men whose record will bear investigation, as the position is one of responsibility, permanent, and salary will be paid as ability warrants; correspondence will follow receipt of reply, which will be treated confidentially; appointment for personal interview will be made with applicant selected.
Address Sales Manager, The Herald Press, Limited,
Montreal, Canada.

SALESMAN, FOR FRENCH CROCHET COTTON; SALARY AND COMMISSION; MUST BE ACQUAINTED IN CITY WITH JOBBERS, DEALERS AND MANUFACTURERS; GIVE FULL PARTICULARS, COVERING EXPERIENCE; REPLIES STRICTLY CONFIDENTIAL. Z 489 TIMES ANNEX.

SALESMEN,
high-class, any line, accustomed to making $5,000 or more annually; investigate the earning power and modern, scientific methods of the book-selling business; we teach you by actual demonstration and furnish you the opportunity of making from $100 to $300 per week; drawing account against commission. Room 1954, 50 Church St.

SALESMEN—When you prove that a client's money is safe and that it will return him substantial dividends, he will gladly buy the securities of an old-established financial institution that has always paid dividends; without prior knowledge of our business, you can, on commission, quickly earn $100 or more weekly; men 25 or over will be granted interview only. Call daily, 9 to 4, 7 to 8, Suite 160, Metropolitan Tower.

SALESMAN who knows retail drug trade in the metropolitan district thoroughly; we want such a man to present a special deal on soundly staple preparations that have been leaders for years through advertising only and without salesmen; the man who gets this place will make not less than $100 a week, salary and commission. G 760 Times Downtown.

SALESMAN
wanted, familiar with printing or advertising; energetic, wide-awake; commission basis; great possibilities for the right man. F 198 Times.

SALESMAN of building material; must also be competent; take quantities off plans and estimate on house-mill work; good salary. Apply Elizabeth Sash, Door and Supply Co., 906 Westfield Av., Elizabeth, N. J.

SALESMAN—If you want to sell life insurance for one of the large companies, on commission, I can offer you a life renewal contract, teach and assist you. E 171 Times.

SALESMEN WANTED—Men acquainted with export and import firms to sell on large commission publication with strong appeal; recent history and references required. P 791 Times Downtown.

SALESMAN, physicians' supplies; neat, active young man wanted to visit eye, ear, nose, and throat doctors; commission or salary. Apply Friday A. M., Jamison-Semple Co., 152 Lexington Av.

SALESMEN, experienced, for largest monthly premium health and accident insurance company; commission 30 per cent. on new business and renewals. Station J, Box 13, New York City.

SALESMEN to sell conditionless policies covering death, sickness, and accident; opportunity for advancement; experience unnecessary; commission and renewals. 271 West 125th St., Room 403.

SALESMAN experienced in selling packing, binding, ready-made trousers, curtains, seam binding, and coat fronts for clothing trade; good opportunity on commission basis. K 768 Times Downtown.

SALESMAN wanted, man experienced in handling fine leather suitcases and bags; salary and commission. Yankee Leather Goods Co., 685 11th Av., corner 49th St.

SALESMAN, electrical supplies experienced, to call on factory trade; good salary and opportunity. W. A. Case & Son Mfg. Co., Gravesend and Av. I, Brooklyn.

SALESMAN with good following, to sell house dresses, bungalow aprons and children's dresses in New England; salary and commission. Write "P," 209 Cable Bldg.

SALESMAN, factory supplies experienced, to call on factory trade; good salary and opportunity. W. A. Case & Son Mfg. Co., Gravesend Av. and Avenue I, Brooklyn.

SALESMEN, acquainted with South Brooklyn, Staten Island, New York City, to sell cemetery plots; good commission. Write for particulars, G 158 Times.

SALESMAN, one who has some past experience in the sale of commercial and advertising pencils; good commissions. Peerless Pencil Company, Louisville, Ky.

SALESMEN—TIRES.
Five of the best men in the country; commission; large pay. Apply B 334 Times.

SALESMAN wanted; must be experienced among jobbers in office trade; commission basis. Import Dress Mfg., 19 West 21st.

SALESMAN, familiar with listed securities; A1 proposition; commission basis. Apply Room 905, 507 5th Av., from 3 to 5 P. M.

SECURITY SALESMAN.
FINANCIAL HOUSE desires to engage active, industrious man of good standing to present its preferred stock with common stock bonus to investors; investment amply secured, and affords high profit opportunity; most attractive, salable securities; liberal commission basis only; "leads" furnished. Suite 812 141 Broadway, New York.

SHIPPING CLERK; MUST BE THOROUGHLY EXPERIENCED IN CLOAK AND SUIT LINE; BEST REFERENCE REQUIRED. MILLAR, MANDEL & CO., 38 EAST 30TH.

SPANISH ENGINEER.
Must be a graduate from an engineering college abroad, possess a practical knowledge of machine tools and be able to write technical Spanish and to have good knowledge of technical English. Call Friday, between 12 and 1 o'clock, ask for
MR. A. O. GOLDSTEIN,
IRON AGE PUBLISHING CO.,
239 WEST 39TH STREET.

STENOGRAPHER—Young man; position affords an unusual opportunity for advancement as assistant purchasing agent; must be accurate typist; salary to start $18. K 778 Times Downtown.

STENOGRAPHER and office assistant in export shipping office; chance for young man to learn business; salary $75. G 752 Times Downtown.

SILK SALESMAN.
Silk concern has opening for representatives in Chicago, St. Louis, and Cleveland; excellent opportunity to thoroughly experienced men who are familiar with the cutting up and large retail and jobbing trade; applications kept strictly confidential; salary or commission.
LE ROY SILK MILLS, INC.,
44 EAST 23D ST.

SILK SALESMAN.
Silk concern has opening for experienced salesman to call on cutting up trade in the city; excellent opportunity for man who is acquainted with manufacturers of dresses and waists, also cloaks and suits; applications kept strictly confidential; salary or commission basis.
LE ROY SILK MILLS, INC.,
44 EAST 23D ST.

SOLICITORS WANTED!
STOP! READ! INVESTIGATE!
Business in Our Line is not one adventure but many. The great things in business is never to lose that SPIRIT OF ADVENTURE which should be a vital characteristic of a real solicitor.
If YOU have that spirit, then our game is your game.
We want a well recommended MAN of character, stability and personality, who is capable of meeting a "wide-awake" proposition and PRODUCING.
Any man of this calibre who is interested in working on a commission basis, apply Friday and Saturday,
THE KAMSLER ADVERTISING CO., INC.,
1,123 BROADWAY, NEW YORK CITY.

STAIR BUILDERS WANTED.
One who is competent to lay out his own work and execute same in hard and soft wood, also stair rails, crooks and curves, work to architect's drawings and details for large residences and store buildings; this requires a first-class man in every respect; steady work; ideal working conditions, and best of wages; state age, experience, and give references. Address Sup't, P. O. Box 155, Youngstown, Ohio.

HELP WANTED—Male.

STENOGRAPHER and Secretary to business manager of large publishing house; excellent opportunity for intelligent and refined young man; in reply state full particulars, experience and salary desired. D 840 Times Annex.

STENOGRAPHER, high-class young man, between 20-25 years old, high school graduate; salary $22-$25. Room 212, 366 Broadway.

STENOGRAPHER for laboratory and post-mortem work. Apply Friday morning, Presbyterian Hospital, 41 East 70th.

STOCK TELEPHONE SALESMEN.
Telephone salesmen of experience wanted to market high class BURKBURNETT company with strong Board of Directors, paying monthly dividends; an opportunity for right men to make big money and build a large and permanent clientele; salary and commission or straight commission. Apply Room 908, 26 Cortlandt St.

STOCK SALESMEN—A going concern, manufacturing automobile necessity, wants high-class security salesmen, local and out-of-town, to sell their 8% preferred participating stock at par $10; must have clientele; furnish references first letter; no advances; strictly commission; exceptional opportunity for right men. K 840 Times.

STOCK SALESMEN, experienced, to handle a reliable food proposition that proved a great success; easy selling conditions; good commissions paid. Apply Saturday, from 10 to 12 and 1 to 4, 5 Columbus Circle, Room 414-415.

STOCK SALESMEN.
Three men with clientele to place attractive automobile stock; car furnished for closing sales; commission. Mr. Russell, Suite 318, 5 Columbus Circle.

STOCK SALESMAN.
Wanted to sell Texas Oil leases; liberal commission; write for appointment. 347 5th Av., Suit 605A.

STOCK SALESMEN, live wires, with telephone experience; producers only need apply; give full details; salary and commission. L 385 Times.

STRUCTURAL STEEL DETAILER AND CHECKER, experienced on building work for fabricating shop; permanent position; good opportunity for advancement; state full particulars in first letter. W. N. Kratzer Company, 3,212 Smallman St., Pittsburgh, Pa.

SUB-FOREMAN.
Brewster & Co., Bridge Plaza, L. I. C., have opening for a capable sub-foreman on milling machine work; must be thoroughly familiar with modern machine shop methods and be able to handle men understandingly.

TEACHER—Evening, of Spanish and French; must have high school or preparatory school teaching experience. Phone today, 4-6 P. M., Orchard 4473.

TEACHER—Day; English and history; from 9 to 1. Phone today, 4-6 P. M., Orchard 4473.

TINNING SUPERINTENDENT or high-class foreman wanted to take charge of hand-dipped tinning plant; must understand pickling and tinning and be able to handle forty men; high-class job for first-class man in plant out of the city; no labor trubles. Apply Tuesday, Wednesday, or Thursday, our Mr. Miller, care of Harper Paper Company, 540 Pearl St., New York.

TINNERS wanted for hand-dipped tinning; fine working conditions; good pay; no labor troubles; new out-of-town plant. Apply Tuesday, Wednesday, or Thursday, our Mr. Miller, care of Harper Paper Company, 540 Pearl St., New York.

TITLE EXAMINERS.
The Title Guarantee and Trust Company desires the services of several title examiners in its Jamaica office. Apply in person or by letter to 350 Fulton St., Jamaica.

TOOL DESIGNER.
Man with good experience designing tools for a large and varied type of machine tools; state experience in full, age, nationality, and salary expected. Address letters to Mr. J. N. Bruns, Tool Designer, Sprague Electric Works, Bloomfield, N. J.

YOUNG MAN wanted for real estate office; typewriter and telephone and sell property; salary and commission. L 892 Times.

YOUNG MEN—A number of young men wanted, over 17 years of age, for permanent positions; the work is along mechanical and electrical lines; previous experience is not necessary; application should be made in writing, stating age, education, and previous employment, if any. Address G 757 Times Downtown.

YOUNG MEN, BETWEEN THE AGES OF 18 AND 24, FOR MECHANICAL WORK ALONG ELECTRICAL LINES; GOOD OPPORTUNITY FOR ADVANCEMENT. APPLY, GIVING PARTICULARS CONCERNING AGE, EDUCATION AND EXPERIENCE, R 403 TIMES DOWNTOWN.

YOUNG MAN with knowledge of watch materials for responsible position with watch importers; good opportunity for ambitious man; write giving age and experience in detail. M. N., 45 Times Downtown.

YOUNG MAN, CAPABLE AND EXPERIENCED, WITH FULL KNOWLEDGE OF IMPORT BUSINESS; ONE WITH CUSTOM HOUSE EXPERIENCE PREFERRED; STATE FULL PARTICULARS AND REMUNERATION EXPECTED. S. E., 807 TIMES DOWNTOWN.

YOUNG MAN.
in wholesale glove house, to take care of stock; must have experience in glove house to qualify; excellent opportunity to right party; state age, experience, references, salary expected. Y. M., 504 Times Downtown.

YOUNG MAN—Advertising department of a large daily newspaper requires the services of a bright young man for clerical work; high school education preferred. Reply, stating age, religion, references, and salary desired, Z 818 Times Annex.

YOUNG MAN, Spanish, about 18 years of age, with some knowledge of stenography and typewriting, to assist in export department; state in own handwriting experience and salary expected. E. P., 879 Times Downtown.

YOUNG MAN, experienced on bill work, a rapid writer, and good at figures, a position is open with prospects for advancement in salary and position. Address, stating age, religion, and salary, W 1029 Times Harlem.

YOUNG MAN—Opportunity for a bright, aggressive young man, 25 to 35, to assist in the management of a pharmaceutical business; knowledge of pharmacy desirable; state salary. E 140 Times.

YOUNG MAN wanted as clerk in bookkeeping department of a large Bronx manufacturing concern; must be good at figures; hours 8:30 to 5. Apply 905 East 138th St.

YOUNG MAN, about 16 to 17 years of age, to assist in the mailing department; American parentage and well recommended; state salary expected. G 648 Times Downtown.

YOUNG MAN, with college education preferred, as assistant in sales department of fast-growing concern; must be good correspondent; state age and qualifications briefly. G 152 Times.

YOUNG MAN, from 18-25, to assist in the management of the office of a jewelry factory; one with previous experience and the best of references required. K 761 Times Downtown.

YOUNG MAN for clerical work in newspaper office on Sundays only. Reply, stating religion, telephone number and salary, Z 470 Times Annex.

YOUNG MEN—Excellent opportunity is offered, selling paper on commission basis; leads furnished; reply stating references. G 143 Times.

H. C. F. KOCH & CO., INC.,
125TH ST., WEST,
require
A BUYER
for their
RUGS, CARPETS AND UPHOLSTERY DEPARTMENTS.
The man for this position should have a thorough buying experience in either one of the departments mentioned, with a working knowledge of the requirements of the other, or should be a man of wide experience in both.
Application by mail only to E. H. Koch.

THE INTERNATIONAL DISTRIBUTING COMPANY, 347 MADISON AV.,
requires the services of four high-grade, intelligent and ambitious salesmen to sell to consumers and the trade the greatest and newest product on the market, called Thermophone; salary or commission; only men with personality and ability need apply; call between 10-12 and 2-5.

Instruction.

HOTELS NEED TRAINED MEN—Big demand. We train you by mail for high-salaried hotel position; get 20 years' experience in few months; quick advancement; big pay; fine living; interesting work; exceptional opportunities. Send for free book today. Lewis Hotel Training School, Desk No. 110, Mather Building, Washington, D. C.

HELP WANTED—Male.

Instruction.

MEN WANTED.
EARN $35 TO $75 WEEKLY.
Take advantage of this great reconstruction period; learn Mechanical Dentistry; brilliant opportunity for ambitious men of all ages to rise above small-salaried positions into a profession of unlimited possibilities; individual instruction by actual work; no book study; 3 months' course. Our method, perfected through 27 years' experience, recognized as best; day and evening sessions; easy payments. Equipment free. Call or write for Booklet C.
BODEE Schools of Mechanical Dentistry, 15 W. 44th St., N.Y.; 15 Flatbush Av., B'klyn.

$125 PER MONTH
AND ALL EXPENSES
FOR RADIO OPERATORS.
WE CAN QUALIFY YOU IN FOUR MONTHS.
APPLY AT ONCE.
Y. M. C. A. RADIO SCHOOL,
157 EAST 86TH ST., NEW YORK.
PHONE LENOX 6051.
BEST RADIO SCHOOL IN AMERICA.

ACCOUNTANTS AND AUDITORS.
IF YOU LACK REGENTS' COUNTS FOR C. P. A., BUT HAVE EXPERIENCE, YOU CAN SECURE DEGREE IN ANOTHER RECOGNIZED STATE; INFORMATION UPON PERSONAL INTERVIEW ONLY. P 795 TIMES DOWNTOWN.

LEARN ACCOUNTANCY
and take advantage of the opportunities now offered in executive, industrial and public accounting. Our large staff of C. P. A.'s will teach you by HOME STUDY in a few months this highly interesting and profitable work. Low tuition, easy terms, simple methods. For particulars write, phone or call INTERNATIONAL ACCOUNTANTS SOCIETY, 806 TRIBUNE BLDG., N. Y. C. Phone Beekman 7541.

BE AN ARTIST.
YOU can easily learn. No talent needed. Our wonderful new home study method quickly qualifies you. Commercial Art offers thousands of big-paying jobs. Get one! Many of our students make from $75 to $400 a week. Free book explains all. Send for it today.
WASHINGTON SCHOOL OF ART,
1469B H St., N. W., Washington, D. C.

EARN $35 TO $100 A WEEK.
Big demand for motion picture, commercial and portrait photographers; 3 months' course covers all branches; day or night; easy terms; cameras and materials furnished free. Phone or write for Catalog "T," or call and investigate. N. Y. Inst. of Photography, 141 West 36th St.

BOOKKEEPER—Get out of the rut; become a certified public or cost accountant; go into business for yourself; demand for expert accountants exceeds the supply; our graduates earn over $5,000 yearly; learn at home in spare time by our easy system; send for booklet and special offer. Universal Business Inst., 100 Pullman Bldg., New York.

ACCOUNTANCY CLASSES
now forming, day or early evening sessions; write for informative booklet, "Your Market Value," and Bulletin 25. Pace & Pace, 30 Church St., New York.

LEARN TO BE A CHAUFFEUR.—Pleasant and profitable work; day and evening classes. Send for free booklet and visitor's pass. West Side Y. M. C. A., 302 West 57th.

LEARN motion picture and studio photography; earn $35 to $200 weekly; day, evening; easy payments. Brunel, 1,269 Broadway.

Employment Agencies.

AMERICAN
EMPLOYMENT
EXCHANGE,
115 BROADWAY (Near Wall St.)
C. P. HASSON, Pres. J. J. McLAUGHLIN, Gen'l Mgr.
THE
FOREMOST EMPLOYMENT EXCHANGE.
The positions listed below are only a few of the many attractive ones now open.
A talk with one of our department managers will convince you that we CAN help you.

BOOKKEEPERS (2)—One experienced voucher worker, one export and import; $35-$40.
BOOKKEEPER—To take charge of invoice department, export firm; $40.
SHIPPING CLERKS (2)—One for lower N. Y. City, one Palisade Park, N. J.; $30.
STOCK LEDGER CLERKS (3)—Large manufacturing house; very good chance for advancement; $25.
BOOKKEEPER—With manufacturing concern, man about 27 years old to handle full set of books; $36.
BOOKKEEPERS (7)—In various lines of business in New York City; salaries from $25 to $30.
TYPIST AND CLERK—Large financial house; very good future; $25.
COST CLERK—Some knowledge of bookkeeping; $22.
CLERK—Financial house; some knowledge of voucher bookkeeping; $22.
CLERK—Export company; good at figures; $20.
CLERK—Fine downtown company; make out statements; $21.
CLERK—Executive office; good appearance; $20.
CLERKS (2)—For shipping departments; $20-$22.
CLERK—In India department of export house; $20.
CLERK—Incoming and outgoing goods; outside work; $22.
CLERK—Good penman; good at figures; $22.
CLERK—Good at figures; some typing; $21.
ACTIVE MAN—For stock room; very light work; $20.
TYPISTS (3)—One for night work; $20.
JUNIOR CLERKS—(4) textile houses; (3) insurance companies; (2) shipping concerns; (3) import and export houses; (2) banks; (4) manufacturing firms; very fine openings which offer rapid advancement; salaries up to $15.
BOYS—(5) banks; (6) law offices; (3) coal company; (4) import and export; (5) steamship companies; (10) insurance firms; (4) textile houses; salaries up to $12.

NATIONAL
EMPLOYMENT EXCHANGE,
30 Church Street, New York City.
ESTABLISHED 1909.
THE LARGEST EMPLOYMENT AGENCY IN THE WORLD HANDLING EXCLUSIVELY THE HIGHER GRADES OF BRAINWORKERS.
NOTICE!
This office will be closed all day Thursday, November 27th.
Tomorrow, Friday, we will advertise in these columns, a comprehensive list of urgent high grade openings.
Call 9-1. Room 715-721.
"THE NATIONAL,"
30 Church St.

EQUITABLE SERVICE,
171 Madison Av., 33d St.
An agency giving personal attention and business-like service. Applicants interviewed with dispatch and courtesy by reliable, experienced and competent advisers.
Scores of positions continuously listed for high-grade bookkeepers, stenographers, clerks, accountants, correspondents, typists, salesmen, and other office, technical and executive positions. Call in person, 9 to 2 daily.
Special interviews by appointment.

EQUITABLE INDUSTRIAL RELATIONS SERVICE, INC.

STANDARD EMPLOYMENT EXCHANGE,
206 Broadway, Room 226.
Buyer, auto accessories, $1,800-$2,000.
Salesmen, commission and salary basis.
Stenos., $20-$30; clerks, $12-$18.
Efficiency man, $2,000.
Asst. foremen, $24.
Bank clerk, foreign exchange, exp., $3,600.

BANK CREDIT MAN, knows Spanish, $3,000 year; buyer, hardware, $5,000; bookkeeper, Elliott, $25; stenographer, knowledge Spanish; boys, excellent positions. Horrigan Agency, 38 Park Row.

AUTOMOBILE EXCHANGE.

ABBOTT SPECIAL SPEEDSTER.
CADILLAC SERIES 57 VICTORIA.
CADILLAC SERIES 57 PHAETON.
CADILLAC SERIES 57 ROADSTER.
HUDSON WILTON SPECIAL SPEEDSTER.
LANCIA SEDAN, Special Importation.
PACKARD 3-35 Fleetwood Landau, Brough.
FIAT FLEETWOOD ROADSTER.
STUTZ 1919 4-PASSENGER.
STUTZ 1918 ROADSTER.
STUTZ 1918 SPEEDSTER.
MERCER LIMOUSINE 22-73.
BURRELLE, 1,700 BROADWAY, 5th Floor.

APPERSON, 1919, SILVER SPECIAL.
ROLLS-ROYCE COLLAPSIBLE LAND.
CADILLAC, 1919, VICTORIA.
CADILLAC, 1919, SEDAN.
CADILLAC, 1917, 7-PASS. TOURING.
CHANDLER, 1919, 7-PASS. TOURING.
HUDSON, 1918, LIMOUSINE.
HUDSON, 1918, 4-PASS. SPORT.
HUDSON, 1917, 7-PASS. SEDAN.
HUDSON, 1917, 4-PASS. SPORT.
HUDSON, 1917, 7-PASS. TOURING.
MERCER, 1919, 4-PASS. SPORT.
PIERCE-ARROW, 1918, 38, FRENCH BROU.
PIERCE-ARROW, 1918, 48, SUB. SEDAN.
PIERCE-ARROW, 1916, 48, LIM. LAND.
PIERCE-ARROW, 1918, 38, LIM. LAND.
PACKARD, 1917, 7-PASS. TOURING.
PACKARD, 1916, 7-PASS. TOURING.
PACKARD, 2-35 HOLBROOK TOWN CAR.
STUTZ, 1919, 6-PASS. TOURING.
STUTZ, 1919, ROADSTER (LIKE NEW).
WINTON, 1917, 7-PASS. TOURING.
HERMAN N. KARP, INC., EST. 1902.
1,676 B'WAY. CIRCLE 85. OPEN EVEN'GS.

AUTOMOBILE EXCHANGE.

APPERSON 1918 4-PASS. SPORT.
CADILLAC, SERIES 57, VICTORIA.
CADILLAC, SERIES 57, LIMOUSINE.
CADILLAC, SERIES 57, TOURING, 7-PASS.
HUDSON 1918 SUBURBAN SEDAN.
HUDSON 1918 LANDAU RUNABOUT.
HUDSON 1917 LANDAULET.
HUDSON 1917 SEDAN.
LIBERTY 1918 SEDAN.
MERCER, 22-73, ROADSTER.
STUTZ 1918 SPEEDSTER.
ALEXANDER G. HARRIS,
1,700 BROADWAY. CIRCLE 1582.
BE SURE IT'S HARRIS.

BARGAIN. BARGAIN. BARGAIN.
RENAULT, 50 H. P., 6-cylinder limousine; in good running order; Rothschild body recently painted and beautifully upholstered. Seen at Renault Service Dept., 11th Av. and 47th St. Phone Longacre 1070. Must be sold immediately.
$2,800 cash.

BUICK Sedan, Model D-47, good condition; wire wheel equipment; bargain at $1,750. Owner, V. Ehrichler, 25 Washington St., Brooklyn, New York. Car may be seen at Garage, 103 West 107th St., New York. Mr. Laff.

BUICKS, 1918 and 1917 sedans, coupes, tourings, and roadsters; guarantee given. 216 West 58th, near Broadway. Circle 1417.

BUICKS, 1919-1918 TOURINGS, Roadsters. Flack, 1,700 Broadway, 3d floor.

BUICK Cabriolet, excellent condition, reasonable. D. B. McElwee, Jr., Morristown 111.

BUICK coupe, 1918; like new; bargain, $1,550. Cadillac Auto Exchange, corner 56th St. and 7th Av. Circle 5308.

BUICK sedan 1919; run 3,000 miles. Behrman, 2,180 Broadway. Schuyler 3531. Open evenings and Sunday.

BUICK 1920 7-PASSENGER.
BUICK 1919 5-PASSENGER.
Schoonmaker & Jacod, 1,700 Broadway.

BUICK sedan, 1919; perfect condition; bargain. 320 West 70th St.

CADILLAC 1919 Suburban Sedan.
CADILLAC 1919 Sedan.
CADILLAC 1919 Victoria.
CADILLAC 1919 Town Car.
PIERCE-ARROW "38" Limousine, like new.
PIERCE-ARROW "38" Series 4, Suburban Sedan.
PEERLESS 1919 Coupe.
WHITE 1918 Suburban Sedan.
PACKARD 1918 3-35 Limousine.
FRANKLIN 1917 Limousine.
CHANDLER 1918 Sedan.
CHEVROLET 1918 Sedan.
MAXWELL 1917 Coupe.
STUTZ 1918 Speedster.
MARMON 1918 Touring.
NATIONAL 1918 4-Passenger Sport.
CHANDLER 1918 Touring.
OLDSMOBILE 1918 Touring.
NASH 1918 Touring.
MERCER 1917 4-Passenger Sport.
HUPMOBILE 1917 Touring.
GRANT 1917 Touring.
NASH 1917 Touring.
MAXWELL 1917 Touring.
STUTZ 1916 Roadster.
NEW YORK MOTOR CAR EXCHANGE,
237 West 55th St.,
TWO DOORS FROM BROADWAY.
Phone 667-668 Circle.

CADILLACS.
For the first time in a good many months we can offer for immediate delivery, subject to prior sale, two type 57 used touring cars; these cars were used by us as demonstrators, and always received the best possible care in our hands; they have been overhauled, repainted, all metal parts renickelled and are equipped with good cord tires and with one spare shoe and tube; we will extend new car service to the purchasers of these cars, regardless of the point of residence.
Newark Branch
Detroit Cadillac Motor Car Company
536 Broad St., Newark, N. J.
Used Car Department, Tel. Mulberry 3240.

CADILLAC, TYPE 57, VICTORIA COUPE.
CADILLAC, TYPE 57, TOWN LIMOUSINE.
CADILLAC, TYPE 57, SPORT MODEL.
CADILLAC, TYPE 55, SEDAN.
CADILLAC, TYPE 55, TOWN LANDALET.
FRANKLIN 1917 SEDAN.
PACKARD 1917 FLEETWOOD TOURING.
PEERLESS 1918 SEDAN.
PIERCE, SERIES 3, LIMOUSINE, "38."
PACKARD AUTO EXCHANGE CO.,
10 West 60th St. Columbus 5078.

CADILLAC AMESBURY SUBURBAN SEDAN.
Present series; interior and exterior like new. Immediate delivery.
CADILLAC VICTORIA, PRESENT SERIES.
Original paint; like new; shows no sign of mechanical wear. Make offer.
CADILLAC AUTO EXCHANGE,
Cor. 56th St. and 7th Av. Circle 5308.

CADILLAC TYPE 57, TOURING.
FRANKLIN 1918 SEDAN AND LIMOUSINE.
CHALMERS 1919 SEDAN AND COUPE.
CHANDLER 1918 COUPE.
NASH 1918 SEDAN.
MERCER 1916 LIMOUSINE.
(50 OTHER MAKES).
LOBELL ABORN, 239 WEST 55TH ST.

CADILLACS.
TYPE 57 "LL" VICTORIA.
TYPE 57 SEDAN.
TYPE 57 VICTORIA.
TYPE 57 TOWN CAR.
TYPE 57 TOURING.
TYPE 57 FOUR PASSENGER.
TYPE 57 LANDAULET.
SCHOONMAKER & JACOD, 1,700 Broadway.

CADILLAC, 1917, touring, 7-passenger; wonderful condition; cowl ventilators; slip-covers; new cam chains; painted medium blue; value $2,100; immediate delivery, $1,750. Laurel Corp., 250 W. 54th. Circle 612.

CADILLAC limousine, late 1917 model 55, 8-cylinder; perfect condition; 5 wire wheels; new cord tires; just out of paint shop; will stand rigid mechanical inspection; $3,500. M 426 Times Downtown.

CADILLAC VICTORIA COUPE, 1919, almost new; cord tires; sacrifice. Rippeth, Sonoma Apartments, 1,730 Broadway. Circle 2131.

CADILLAC BODIES.
New custom built Sedans for touring chassis; delivery three weeks. LeRoy M. Gross, 1,778 Broadway. Circle 4528.

CADILLAC limousine, first class condition, recently overhauled and repaired, for sale at a price to quick buyer. Phone Farragut 9988.

CADILLACS, 1918 and 1917 sedans, limousines, victorias, and roadsters; guarantee given. 216 West 58th, near Broadway. Circle 1417.

CADILLAC—Genuine Cadillac sedan, 4-door bodies, latest type; never been used, will fit your chassis. Dunham Sales Co., 407 South Broadway, Yonkers.

CADILLAC landaulet limousine, 1917; absolutely beautiful; perfect in every detail; bargain if sold at once. Owner, Schuyler 4155.

CADILLAC 1917 landaulet; beautiful condition; bargain; inspect at 123 West 64th. Meyer.

CADILLAC—Lady leaving for Europe will rent her new Cadillac limousine, with chauffeur, on monthly contract. Circle 1582.

CADILLAC Sedan top for 1918, seven-passenger model; first-class. Sixth floor, 551 West 52d St.

CADILLAC 1917 limousine; excellent mechanical condition; bargain; seen 123 West 64th. Meyer.

CADILLAC 1915 seven-passenger; four cord tires; $750. Irving Garage, Avenue Q and Coney Island Av., Brooklyn.

CADILLAC Brougham, 1917, for sale; 5 or 7 passenger, rebuilt; $3,500. C. H. Brown, M. D., Waterbury, Conn.

CADILLAC 1918 limousine; absolutely like new; owner must sell; $3,850. Columbus 2911.

CADILLAC 1919 limousine, exquisite looking; monthly preferred; reasonable; owner drives. Schuyler 1417.

CADILLAC limousine 1918. Behrman, 2,180 Broadway. Schuyler 3531. Open evenings and Sunday.

CADILLAC 8, limousine; like new; at a sacrifice. 222 West 83d St.

CADILLAC 1917 sedan; 100 other good cars. Jandorf Automobile Co., 1,763 Broadway.

CADILLAC 1918 Victoria coupe, practically new; bargain; seen 123 West 64th. Meyer.

CADILLAC 1918 sedan; excellent condition; make offer; seen 123 West 64th. Meyer.

CADILLAC 1919 town car, slightly used; bargain; seen 123 West 64th. Meyer.

CADILLAC, 1917, 4-passenger touring; wire wheels; equipped. Garage, 52 East 62d.

CADILLAC town car, in perfect condition; owner drives. Tel. Prospect 7368-W.

CHANDLER, 1920 model, 7-passenger touring; driven 3,000 miles; two new tires; car in excellent condition. Jackson Chambers, Gramatan National Bank, Bronxville, N. Y.

CHANDLER 1918 7-PASSENGER JUST COMPLETELY OVERHAULED. EIDLINGER & DESMONDE, 20 WEST 27TH.

CHEVROLET SEDAN, 1919 MODEL.
Party going abroad must sacrifice beautiful five-seated closed car; absolutely perfect condition, because used only about 29 days, (1,500 miles;) original tires are perfect; and will furnish besides one new $48 tire; if you want a car, see this real bargain before buying; must act immediately; cost with extras over $2,000; will sacrifice for $1,390. Residence, Audubon 5600, Apt. 4C; office, Barclay 4507.

CHEVROLET; RARE OPPORTUNITY.
Sedan, late 1919, practically new; must sacrifice; $550, balance, $700 notes, one year time; same guarantee as new car; any demonstration desired. 351 East 149th, Bronx. Melrose 10082.

AUTOMOBILE EXCHANGE.

CHEVROLETS, NEW 1920 MODELS.
Sedans, tourings, coupes, roadsters, deliveries, ton trucks, taxis; cash or make your own terms; same day delivery; also slightly used cars; business; strictly confidential; free instructions. Authorized Chevrolet Sales and Service, 351 East 149th, Bronx. Melrose 10082.

COLE sedan, 1920, 4-passenger Sport; run 2,500 miles. Behrman, 2,180 Broadway. Schuyler 3531. Open evenings and Sunday.

COLE Aero Eight, seven-passenger sedan; current model; sacrifice. Telephone Cliffside 711-M.

CUNNINGHAM 1918 Brougham town car.
ROLLS-ROYCE Cabriolet, latest importation.
CADILLAC 1920 4-pass.; wire wheels.
CADILLAC 1917 Amesbury suburban.
MURRAY Speedster, 1919, Special.
HUDSON 1919 Coupe, 4-pass.
PACKARD 3-35 tour.; also 2-25 sedan.
PIERCE-ARROW 6-48, 7-passenger.
PEERLESS 1919 sedan; elegant condition.
MARMON brougham limousine.
HYGRADE AUTO EXCHANGE, INC.
802-806 7th Av. Cor. 52d. Tel. Circle 1964.

DETROIT electric, latest double drive model; perfect mechanical condition. Telephone Riverside 9185.

DODGE sedan; new car for December delivery; owing to absence abroad will dispose of contract. Phone Whitehall 925, Ext. 2.

DODGE 1918 Sedan, latest series, overhauled and varnished; bargain, $1,375, no less. Russell, 124 West 54th St. Telephone Circle 4471.

DODGES, 1918 sedans and roadsters. 216 West 58th, near Broadway. Circle 1417.

FIAT seven-passenger town car, perfect condition, 16-54. Apply Weldrite Co., 104 Hunter Av. (near Plaza), Long Island City. Telephone 987 Astoria.

FIAT limousine, 1915; good condition; $1,000. Bader, 906 8th Av. Circle 537.

FORDS—1920 pleasure, commercial; immediate delivery; small cash payments, balance monthly. Phone Wadsworth 4054. Volmer.

FORDS—Touring, roadsters, suburban coupelet, commercial. 20th Century Auto, 250 West 54th.

FORD CARS ON EASY TERMS.
$175 down, balance $10 weekly; immediate delivery. F 1208 Times Bronx.

FORD 1918 coupe; condition A1. 216 West 58th, near Broadway. Circle 1417.

FRANKLIN sedan, series 9A; just out of paint shop; mechanically perfect; can be seen by appointment at my home, 2 Rugby Road, Brooklyn, or my office, 25 West 23d St. Phone Benjamin S. Loeb.

FRANKLIN 9B Sedan, run 8 months, practically new; reasonable. D. B. McElwee, Jr., Morristown 111.

HUDSON SUBURBAN SEDAN, 1918.
Run 4,700 miles; practically new; Royal cords; demonstration by appointment; $3,000. Rippeth, Sonoma Apartments, 1,730 Broadway. Circle 2131.

HUDSON Super Six sedan for sale by private owner; handsome car, cord tires, every equipment, including heater. Humason, 235 Brooklyn Av., Brooklyn.

HUDSONS, 1919, 1918, and 1917, sedans, cabriolets, and tourings. 216 West 58th, near Broadway. Circle 1417.

HUDSON 1919 Sedan; guaranteed as new; owner sacrifices. 1,926 Broadway, Room 506.

HUDSON 1918 brougham landaulet; like new. Garage, 338 West 70th. Columbus 7834.

HUDSON 1917 town car and 100 other autos. Jandorf Automobile Co., 1,763 Broadway.

HUDSON 1917 Sedan and 100 other autos. Jandorf Automobile Co., 1,763 Broadway.

HUDSON 1917 SEDAN.
Schoonmaker & Jacod, 1,700 Broadway.

HUPMOBILE Sedan, 1917; fine condition; refinished, spare; immediate sacrifice; $1,175. Circle 612.

LIBERTY 1919 runabout, and 100 other cars. Jandorf Automobile Co., 1,763 Broadway.

LOCOMOBILE 1918 limousine, practically new; make offer; seen 123 West 64th. Meyer.

LOCOMOBILE, latest, model 48, limousine; practically new; exceptional car. Phone Columbus 4986.

LOCOMOBILE 1917 sedan, and 100 others. Jandorf Automobile Co., 1,763 Broadway.

MARMON 1918 "34" CHUMMY.
Schoonmaker & Jacod, 1,700 Broadway.

MARMON landaulet, 1917, like new; any demonstration. Mr. Wilson, 150 West 55th.

McFARLAN suburban sedan; run 4,000 miles. Behrman, 2,180 Broadway. Schuyler 3531. Open evenings and Sunday.

McFARLAN 1918 touring; wonderful condition; will guarantee; seen 123 West 64th. Meyer.

McFARLAN 1918 4 PASSENGER.
SCHOONMAKER & JACOD, 1,700 Broadway.

MERCER, 22-70, six-passenger; perfect; new; cord tires; $1,650. F. Keane, Botsford, Conn.

MERCER, 1919-1918 sporting, 4 passenger.
SCHOONMAKER & JACOD, 1,700 Broadway.

NATIONAL 1919 sedan. Behrman, 2,180 Broadway. Schuyler 3531. Open evenings and Sunday.

OLDSMOBILE 1919 seven-passenger, and 100 others. Jandorf Automobile Co., 1,763 Broadway.

OVERLANDS AND WILLYS-KNIGHTS.
Reconditioned; all models. Open evenings, Willys-Overland, Inc., Broadway and 50th.

PACKARD 1917 Landaulet 2-35; sacrifice.
PACKARD 1915 Limousine 3-38; bargain.
PACKARD 1915 Landaulet 3-38; bargain.
HOHL & JAFFEE,
172 East 73d St.

PACKARD fleetwood late 1918 runabout, with disappearing seats; 2 brand-new shoes extra; car is like new. Oberwerger, 136 West 52d, 8th floor.

PACKARD 1919 Fleetwood brougham. Behrman, 2,180 Broadway. Schuyler 3531. Open evenings and Sunday.

PACKARD Cabriolet Landaulet 3-35, latest series; Brooke Ostruck body. Walter Jones, Columbus 2127.

PACKARD 1918 seven-passenger, and 100 others. Jandorf Automobile Co., 1,763 Broadway.

PEERLESS limousine 6-48, 1914, in fine condition. Room 229 1,779 Broadway.

PIERCE-ARROW, Delco Dual, 38 touring.
PIERCE-ARROW, 1917, 38 h. p., town land.
PIERCE-ARROW, 1917, 38 h. p., 5-pass. tour.
PIERCE-ARROW, 1917, 48 h. p., vest. sub.
PIERCE-ARROW, 1917, 48 h. p., 3-p. runa't.
PIERCE-ARROW, 1917, 48 suburban.
PIERCE-ARROW, 1917, 48 h. p., lim. land.
PIERCE-ARROW, 1917, 66 h. p., 7-p. tour.
PIERCE-ARROW, Series 3, 38 h. p., lim.
PIERCE-ARROW, Series 3, 38 h. p., land.
PIERCE-ARROW, Series 3, 38 brougham.
PIERCE-ARROW, Series 3, 48 h. p., lim.
PIERCE-ARROW, Ser. 3, 48 h. p., 5-p. tour.
PIERCE-ARROW, Ser. 3, 48 h. p., 7-p. tour.
PIERCE-ARROW USED CAR EXCHANGE,
BROADWAY, COR. 57TH ST. CIRCLE 157.

PIERCE-ARROW brougham landaulet, C-38-4, practically same as new, used third car; also Cadillac 7-passenger touring car; both cars recently overhauled; driven by chauffeur twenty years in my employ; both cars practically idle during war period; will accept reasonable offer or mortgage. Henry Runyon, 15 Exchange Place, Jersey City, N. J.

PIERCE-ARROW 38-Four Passenger Touring 1918 run only 7,200 miles. 106 Glenwood Av., East Orange. Telephone 21 Madison Square.

PIERCE-ARROW 66 touring, excellent condition; used private only; sacrifice to quick buyer. Call Longacre 1098. 411 West 59th.

PIERCE-ARROW (1920) dual valve landaulet.
PIERCE-ARROW (1918) limousine, 48 H. P. F. TURNER, 20 Broad. Phone 4473 Rector.

PIERCE-ARROW taxicab for sale; fully equipped. Inquire Lesser, 754 1st Av.

PIERCE-ARROW, 38, limousine; excellent condition all over. Phone Greeley 54.

PIERCE-ARROW 1917 limousine; immediate cash bargain; seen 123 West 64th. Meyer.

SCRIPPS-BOOTH coupe, 1919, excellent condition; must be seen to be appreciated. Hall & Jaffe, 172 East 73d.

STEARNS KNIGHT LANDAULET.
Must sacrifice my beautifully appointed late 1917 model Stearns Knight landaulet car; in excellent mechanical and running condition, and equipped with many extras, including shoes, 2 spare, all in good condition; demonstration cheerfully given by chauffeur; only cash buyer and no dealers need apply. Address Arnold Sanchez, 229 West 43d St. Bryant 1000.

STUDEBAKER sedan, 1918 model, Springfield body; paint and appearance excellent; mechanically perfect; four new shoes, two spares; cost $2,400; will sell $1,100. Gallagher, 1,466 East 13th St. Phone 1507 Midwood.

STUDEBAKER six coupe, 1917; excellent condition; $850; seen mornings. 7 East 96th St.

STUTZ 1919 TOURING—MILEAGE, 3,000; CONDITION AND APPEARANCE EQUAL TO NEW; LOW PRICE FOR QUICK SALE. TELEPHONE MARKET 4518.

STUTZ Bearcat four-cylinder 1916; fine condition; $1,000. Room 229, 1,779 Broadway.

STUTZ speedster, model S, 1918; first-class condition; straight sport top; bargain if sold at once. Phone Riverside 2879.

STUTZ, late 1918 model; good condition; $3,000. Jos. Hayflich, 160 West 29th.

WILLYS-KNIGHT Sedan; 1917 model; perfect condition; owner now in Europe on business indefinitely finds cost of shipping car prohibitive; will sell for cash; attractive figure; demonstration by appointment. K 329 Times.

WINTON, late 1916, not much used; big six series, touring; excellent mechanical condition; body in splendid shape; beautifully finished; many extras; back windshield, &c.; absolute sacrifice for quick sale; demonstration all day. Phone Audubon 3909.

AUTOMOBILE EXCHANGE.

GRAHAM BROS. SALES CO.,
1,890 BROADWAY.
The following trucks at attractive pric[es] Floor space needed. Must sell at gr[eat] reductions.
1919 ¾-ton Oldsmobile; screen body; new.
1918 1½-ton Bethlehem; stake.
1917 1½-ton Autocar.
1915 1½-ton Autocar; canopy.
1917 1-ton Jefferey commercial.
1918 1½-ton Ford; canopy.
1915 1½-ton Pope-Hartford; stake.
1917 1-ton Ford; rack body; and others.
Call R. F. Williams, Columbus 7137.

Attention—
TO CLOSE ESTATE.
PACKARD 1918 TWIN SIX SEDAN,
Slightly Used;
GOODYEAR CORD TIRES; MOTOR and paint in excellent condition.
PRICE $5,500.
Phone 2324 Madison Square.
Ask for Mr. Powell.

Late Model
4-TON RIKER CHASSIS,
thoroughly overhauled.
GUARANTEED BY MANUFACTURER.
All new tires.
Will consider time payments with proper references.
G. M. Brock, Columbus 7750.
LOCOMOBILE CO. OF AMERICA,
61st St., West of Broadway.

AUTOMOBILE DEAD STORAGE
$9.00 PER MONTH.
In the most modern fireproof and heat[ed] building in New York City, with the pri[vi]lege of taking car out when desired. M[ake] your reservations now. Phone Circle 61[..] 6181.

AUTOMOBILE insurance on the Mutual Pl[an] —Full protection for your car at actual co[st]. Automobile Insurers General Agency, Broadway. Phone Rector 3528.

Motor Trucks.

USED TRUCKS.
Packard, 3½-ton, 1914 chassis, chain driv[e]; tires and mechanical condition good; day demonstration with load; $1,100.
Packard, 4½-ton, "D" 1917 model, 4-ya[rd] dump body, hydraulic hoist, tires and m[e]chanical condition good; $3,500.
Packard, 2-ton, chain drive chassis, mecha[n]ically good, good tires; demonstration day with full load; $1,000.
Hurlburt, 1½-ton, high rack body, Goodri[ch] De Luxe tires, good mechanically; $1,1[..]
G. M. C., 1917, 3½-ton chassis, motor ove[r]hauled, in good condition; $1,400.
Sternberg, 2-ton furniture body, good tir[es], running condition; subject to offer.
Packard, 3½-ton, chain drive, rack bod[y], hand winch, cab, good condition; $750.
Hurlburt, 1½-2-ton, 1919 chassis, good m[e]chanically, good tires; $1,500.
Packard, 1½-ton model D chassis, good m[e]chanically and good tires; $1,200.
PACKARD MOTOR CAR CO. OF N. Y.
1,861 Broadway.

UNITED, two-ton, running condition, pla[t]form body, $650. Sterling Motor Truck C[o].

Automobiles for Rent.

PIERCE limousines, classy, for hire; loo[k] private; uniformed chauffeurs. Mornin[g]side 6845-6949.

PACKARD twin sixes to hire; superior ser[v]ice; sensible rates. C. M. & G. V. Willia[m]son, 204 West 43d. Phones 4219-3530 Bryan[t].

CADILLAC EIGHT Landalet; fine cond[i]tion; week, month; owner drives. Helle[n] Circle 4054.

CADILLAC—Lady leaving for Europe w[ill] rent her new Cadillac limousine, wi[th] chauffeur, on monthly contract. Circle 158[2].

CADILLAC, 1919, limousine, exquisite loo[k]ing; monthly preferred; reasonable; own[er] drives. Schuyler 1417.

PACKARD landaulet; liveried chauffeu[r]; private appearance. Call Circle 1868, f[or] special rates.

LOCOMOBILE limousine, 48, 1915, up-to-dat[e]; monthly, or for sale reasonable; no deale[rs]. Martin, 305 East 80th.

FIAT—Beautiful limousine to hire, monthl[y] or $3 hour. Phone Plaza 5251.

Automobile Storage.

DEAD STORAGE AUTOMOBILES, $5 mon[th] up. West Side Storage, 310 West 143d S[t]. Audubon 3575.

Automobiles Wanted

RUNABOUT or clover leaf type; not earli[er] than 1918 model of Locomobile, Packar[d], Mercer or Stutz, or car equally as goo[d]; will buy at once for cash; only bona fi[de] owners; no dealers; answer, stating full de[tails]; bargain. F 200 Times.

Wanted Sedan top for Kissel car, 19[..] model hundred point six; state price an[d] model. E. W. Iserson, 860 Riverside Driv[e], New York.

WANTED 1,000 AUTOMOBILES.
Highest prices paid; telephone or writ[e] Root, 2,405 Grand Av. 3186 Fordham.

Automobile Repairing.

We make a specialty of overhauling an[d] repairing Cadillac cars; painting and trim[]ming by first-class workmen. E. Adams Co[.], 304 West 49th St.

Automobile Supplies.

A HANDSOME PAIR BEAR ROBES, al[so] two beautiful plush robes, gentleman's fu[r] lined overcoat; also chauffeur's fur coa[t]; perfect condition; no cash offer refused. Pr[i]vate Stable, 148 E. 39th St., nr. Lexington A[v].

Automobile Instruction.

AUTOMOBILE KNOWLEDGE
is a valuable asset to increase your earning[s]. Learn at New York's most complete schoo[l]. Mechanical course, $45; with Driving, $6[.]. Write for catalogue I, or phone 5270 Circl[e].
STEWART AUTOMOBILE SCHOOL,
225 West 57th St., at Broadway.

ATKINSON AUTO SCHOOL, 235 West 50th St.—Superior instructors guarantee you ex[]pert knowledge; inspect equipment or writ[e] for booklet; ladies' classes.

AUTO SCHOOL, WEST SIDE Y. M. C. A[.], 302 W. 57th St.—Largest and best school i[n] U. S. Send for booklet and pass. Tel[.] Columbus 7920. Special classes for ladies.

AUTOMOBILE COURSE, $[..]
BEDFORD BRANCH Y. M. C. A.
1,121 BEDFORD AV., BKLYN. DEPT C[.]

FOR SALE.

I have several thousand pounds medium siz[e] paper shell pecans for sale at 35 cent[s]; shell well filled and meat of fine flavo[r]. Charles Titche, Rayville, La.

Pure silk shirts, "LAST-TWICE," importe[d] from Japan, sold at job prices; limite[d] quantity; save you middlemen's profit[s]. Essima Co., 1,133 Broadway.

Addressograph, with plate-making machin[e]; complete and in good condition; cash fo[r] reasonable offering. P 793 Times Down[]town.

TIN CANISTERS OR CONTAINERS, larg[e] quantity, 22 inches long by 3¼ diamete[r], with covers. Phone Murray Hill 7460.

Boxes, 22 inches long by 7¼x7¼, large quan[]tity, will sell cheap. Phone Murray Hil[l] 7460.

One complete set of Cortina method Frenc[h] records and book, new, $45. Z 480 Time[s] Annex.

Private collection fine old Italian violin[s], bows, $50 up. Organist, O 179 Times.

Distilled water; laboratory pure; larg[e] quantities; low price. K 351 Times.

Furniture, Carpets, &c.

Library set, three comfortable chairs, roun[d] table; made by Berkey & Gay after fin[e] examples of early Flanders; backs and seat[s] of chairs in very best quality imported leath[]er of beautiful color. Call Saturday betwee[n] 1 and 6. 240 Waverly Place, corner 11th St[.], Apartment 23.

On account of giving up my country home I will sell an Afghan Oriental rug 14x10, two Hamadan Oriental rugs 15x7, and eigh[t] smaller pieces of exclusive design. G 75[.] Times Downtown.

Don't sell your household furniture, carpets, rugs, silver, linens, bric-a-brac, &c., before getting my estimate, May, 2,236 Broadway. Phone Schuyler 5503.

Reed willow furniture, November Sale; beautiful designs for all homes. Long Beach Willow Furniture Co., 233 East 41st.

Office furniture for sale. Apply Great Northern Export Co., 189 Franklin St.

Purchase and Exchange.

TYPEWRITERS RENTED.
NONVISIBLE, 3 MONTHS, $5.
VISIBLE, 3 MONTHS, $7.50 UP.
Initial Payment Applies if Purchased.
AMERICAN WRITING MACHINE CO., INC.
339 Broadway, at Worth St. Tel. 5400 Franklin.
20 East 23d St., opp. Madison Av.
THE TYPEWRITER EXCHANGE,
10 Barclay St. Tel. 4739 Barclay.

PAWN TICKETS
BOUGHT OR REDEEMED.
Highest prices paid for diamonds, pearls, jewelry, silver, Oriental rugs. Confidential.
U. S. TRADING CO.,
206 W. 42d St., 1 floor up (At Times Sq.)
Will call on request. Tel. 8160 Bryant.

All makes typewriters, multigraph, dictaphone, mimeograph, adding machines, furniture bought, sold. Eagle Company, 419 Broadway. Phone Canal 3869.

Wanted—Pay full value contents apartments, houses; pianos, books, paintings, bric-a-brac. Miller, 120 University Place. Stuyvesant 3793.

Imported paintings and pictures for sale, framed and unframed. Rusam Co., Ltd., 25 Beaver St., New York City.

Highest cash for furniture, contents houses, apartments, pianos, china, rugs, bronzes. Paulan, 157 East 47th. Tel. Stuyvesant 5677.

Spot cash for household furniture. Bonaparth, 155 East 125th St. Tel. Harlem 1209.

Player piano wanted; state price. W 979 Times Harlem.

Piano wanted, upright or grand. W 97[.] Times Harlem.

Police Department News.

Temporary Assignments—For 15 days from 8 A. M., Dec. 1: Sergt. George Downey, 436 to Headquarters Div. Patrol—From precincts indicated to 3d Insp. Dist., in front of alleged disorderly hotels: J. B. O'Connor, 18; Jacob Saylor, 31; William Wiist, 31; John McCormack, 37; Patrick Regan, 38; Thomas Callan, 39. From precincts indicated to 6th Insp. Dist., in front of alleged disorderly hotels: J. S. Oberhous, 15; Frank Shoemaker, 36; Frederick Wattrich, 36; G. S. Peters, 36; Thomas Hanrahan, 37; Michael McGuirk, 33; P. F. Reilly, 38; J. J. Garrigan, 42; Thomas Madigan, 43; G. P. Lang, 43. From commands indicated to 14th Insp. Dist., in raided premises: J. J. O'Conner, 68; Edwin O'Dell, 75; Francis Connell, 78; D. P. Kelly, 88; Philip Bernstein, 83; Edwin Reilly, 83; J. A. Allen, 96; James Gillen, 96; James Dollard, 104; James Quinn, Bridge; James Gallagher, H. D.; E. J. Long, H. D.; Michael Mullaney, H. D.; Charles Isaacson, H. D.; Alexander Evans, H. D. From precincts indicated to Headquarters Div., in Division of Supplies: G. T. Higgins, 77; W. A. Brazier, 82. From precincts indicated to Headquarters Div. in Department of Storehouse: F. C. Flick, 45; C. A. Witscher, 78; Hugh Gilroy, 104; H. D. C. Weber, 120. From precincts indicated to Headquarters Div. of Repairs: Benedix Wilkins, 39; E. F. Ozab, 46; Roland Osterhaus, 46; C. H. Robinson, 74. From precincts indicated to Headquarters Div., in office of 4th Deputy Commissioner: C. H. Kuenemund, 39; D. J. Collins, 102. From precincts indicated to Div. of National Defense: E. P. Larkin, 6; John Phillips, 6; F. P. Craven, 14; J. A. Gilmore, 15; George Rinchey, 21; E. R. Ferguson, 31; C. P. McGovern, 33. From commands indicated to Headquarters Div: Edward Walsh, 109; Henry Bauer, Bur. of ...

Leaves of Absence (Without Pay)—Act. Det. Sergt., Second Grade, J. J. Finan, Detective Div., for 60 days from 12 P. M., Nov. 29; Patrol. D. R. Sullivan, 4th, for 1 day, from 12:01 A. M., Nov. 28; J. J. Stenger, 15th, for 1 day, from 12:01 A. M., Nov. 27; E. R. Burke, 21st, for 1 day, from 4 P. M., Nov. 29; Michael Tarpey, 22d, for 1 day, from 12:01 A. M., Nov. 27; J. H. Mehrtens, 26th, for 1 day, from 12:01 A. M., Nov. 27; Albert Bruggeman, 42d, for 1 day, from 4 P. M., Nov. 27; Joseph Dermody, 78th, for 40 days, from 8 A. M., Nov. 28; G. W. Arnold, 87th, for 1 day from 12:01 A. M., Nov. 30; G. T. Cooper, 96th, for 1 day, from 8 A. M., Nov. 27; C. P. Lander, 104th, for 1 day, from 4 P. M., Nov. 27; J. B. Stockman, 100th, for 1 day, from 8 A. M., Nov. 27; J. M. Dillon, 118th, for 1 day, from 8 A. M., Nov. 27.

Applications for Full Pay While on Sick Report Approved—Patrol. A. P. Ring, 49th, from 4:30 P. M., Nov. 20, during disability.

Wills for Probate.

SCHULZ, HEINRICH WILHELM FREDERICO, also known as Fred Schulz (Nov. 11)—Makes a gift to Mrs. Frederick A. Bruggerman of the $11,000 mortgage he held on her home at 401 Thirteenth Street, West New York, N. J., and also "a certain $1,000 Missouri River Bond, this being for services rendered as stenographer and bookkeeper." He left $25,000 to his son, Heinrich Wilhelm Frederich Schulz of 422 Hudson Street, Hoboken, N. J., and a similar sum to a granddaughter, Tutze Schulz; $2,000 to a "friend," Ambrose G. Todd, and 200 shares of the preferred stock of the American Smelting and Refining Company are left to Johanna Stahl of 18 Bridge Street, this city. The value of the stock is placed at $20,000. Charity is remembered with bequests of $500 each to St. Mary's Hospital, Hoboken, N. J.; Home for Incurables and the German Odd Fellows Home Association, in Unionport; $250 each to Mount Sinai Hospital and Christ Hospital in Jersey City, N. J.

LOST AND FOUND.

Fifty cents an agate line.

LOST—The New York Central Railroad Company capital stock certificates Nos. A229,-089 and A38,438, for 5 shares and 5 shares, respectively, issued in the name of Fayette L. Seymour of Matamoras, Pa. All persons are advised that these certificates were stolen and should not be negotiated, but should be returned as above.

LOST—Pigskin wallet, marked "W. F., Boston," containing English and American money and cards bearing name William Farnsworth, at 3 P. M. Tuesday, Nov. 25, on Pier 54, North River. Liberal reward if returned to Winthrop & Stimson, 32 Liberty St.

LOST—Platinum and diamond brooch, oval shape, 2½ inches long; 3 large and 44 small diamonds; No. A 881-28; lost between Woodmere and Gimbel's; liberal reward and no questions asked. O 733 Times Downtown.

LOST—Friday evening, Nov. 21, Park Av., between 62d St. and 7th Regiment Armory, or on East 65th St., between Park and Lexington Avs., a small gold lorgnette; generous reward paid for returning. Apartment 10 West, 565 Park Av.

LOST—In John Wanamaker's store or between Broadway entrance and subway track, diamond sunburst pin, set with seven stones; valued as heirloom; reward. Z 462 Times Annex.

LOST—A Masonic watch fob of very great sentimental value; inscription with my name on reverse side. Finder will receive liberal reward by returning to Geo. Loesch, 66 Broadway.

LOST—A diamond solitaire engagement ring, old-fashioned setting, between Liberty Theatre, Winter Garden, or Waldorf-Astoria; very liberal reward. Lost Article Department Waldorf-Astoria.

LOST—In B. R. T. subway, Lexington Av. and 60th St., 6:15 P. M., Nov. 26, lawyer's brief bag containing papers valueless except to owner. Telephone Plaza 336 and receive reward.

LOST—Two rings, one sapphire and one diamond, in washroom of Alps Restaurant, Tuesday evening between 6 and 7 o'clock; reward. Garnett Crossan, Riverside 2793.

LOST—On Friday afternoon, Nov. 21, diamond bar pin, 2 inches long, small diamonds; $100 reward, no questions asked if returned to Cartier, 653 5th Av., N. Y.

LOST—Small tan leather coin purse, containing bills and three keys; reward. Return to L. Lorence, 649 Broadway, New York City.

LOST—Platinum bracelet, with sapphire and diamonds, between 77th and 66th Sts., Broadway; suitable reward to finder. Notify Belleclaire Hotel

LOST—Black velvet lady's bag; contents, money, handkerchiefs, key, purse, card case; between 33d St., Hudson Tubes, and Altman's. E. S., 113 East 16th St.

LOST—Bunch of keys, at Belasco Theatre or Claridge Hotel Cafe; reward. Mr. Held, Sterling Motor Truck Co., 132d St. and 12th Av.

LOST—Diamond bar pin, about inch and a half long, and gold locket, with service star; liberal reward. Amuat, 242 East 50th St.

LOST—Beaded bag, Riverside bus or on 135th St.; reward. 607 West 136th St., Apt. 1. Telephone 10147 Audubon.

LOST—Nov. 24, Hotel Ansonia baths, square solitaire diamond ring; liberal reward. O. Munn, Room 666, Woolworth Building.

LOST—DIAMOND PLATINUM BRACELET, 42 DIAMONDS; REWARD. SARTORIUS, 16 WEST 19TH ST., 5TH FLOOR.

LOST—A pair of opera glasses on 5th Av. bus. Finder will please phone Friday Vanderbilt 4065.

LOST—Carved silver pendant, between Wanamaker's and 28th St.; reward. Schuyler 1036.

LOST—Suit case, between New York and Great Neck; reward $25. Phone Kerr, Worth 2275.

LOST—Gold flexible bracelet, set with 2 diamonds, 3 sapphires, valued sentimentally. Seminole Apts., 327 Sterling Place, Brooklyn.

LOST—Beaver scarf, 23d St. subway station, B. R. T., afternoon Nov. 24; liberal reward. Telephone Madison Square 7875.

LOST—A gray-beaded bag, pink-beaded flowers on side, containing about $25; reward. Harriet Marks, Waldorf-Astoria.

LOST—Platinum diamond bar pin, Nov. 24. Reward for return to Room 2,320, 120 Broadway.

$350 REWARD.

Return platinum bar pin, containing approximately 10 diamonds, lost Nov. 23, between 38th and Central Park West and 77th St. and Broadway. Marcus & Co., 5th Av. and 45th St.

$15 REWARD for gold fob, carved gold shell, surrounded by two dolphins holding green jade stone, lost Nov. 25, probably on 5th Av. or in bus. Tiffany & Co., 5th Av. and 37th St.

$2,000 REWARD.

No questions asked, return necklace containing 91 pearls, with diamond barrel clasp, lost Nov. 24. I. H. & B. H. Weinberg, 665 5th Av.

$40 REWARD

For gold vanity case, engraved "L. B." lost at Ritz-Carlton Hotel Nov. 24. Return to Black, Starr & Frost, 5th Av. and 48th St.

$50 REWARD—Absolutely no questions asked for the return of a small black and brown sable Pomeranian, lost Saturday night, to 38 West 123d.

Lost and Found—Cats and Dogs

LOST—From 45 East 49th St., a black and white wire-haired fox terrier; license tag on his collar; boy's pet; please return to above address; will get $100 reward.

LOST—Pekinese dog, name on collar, "Mrs. Bryce, Northfield, Henley," $25 reward paid for his return to F. Bryce, 176 East 70th St.

$100 REWARD.

No questions asked, for return of small black and tan sable pomeranian dog, lost Nov. 22 in vicinity of 123d St., between Lenox and 7th Avs. Dominick G. Riley Detective Bureau, Inc., 225 5th Av. 7971 Mad. Sq.

Army Orders and Assignments.

Special to The New York Times.

WASHINGTON, Nov. 26.—The War Department published the following orders today:

Medical Corps.

Rich, Col. E. W., to Camp Dix.
Heflebower, Col. R. C., to Camp Sherman, relieving Col. Rich.
Brewer, Col. G. E.; Mock, Col. H. E.; Gibbon, Col. J. H.; Gallaway, Maj. J. R., and John, Capt. H. J., hon. discharged.
Dailey, Lt. Col. M. A., to Ft. Bliss.
Fronk, Lt. Col. C. E., to Honolulu.
Palmer, Maj. E., and Owens, Maj. W. T., to Ft. Sam Houston.
Webb, Maj. L. W., Jr., and Duffy, Capt. F. T., to Walter Reed Hosp.
Curtis, Maj. N. F.; Mowery, Maj. H. C.; Melton, Capt. H. R.; Browne, Capt. L. E.; Clark, Capt. H. E.; Drew, 1st Lt. F. W., and Barron, 1st Lt. W. P., to Hosp. 26 at Ft. Sam Houston.
Day, Maj. J. M., to Hosp. 31 at Carlisle, Pa.
Murphy, Maj. W. A., and Brock, 1st Lt. S., to Hosp. 45 at Fox Hills, N. Y.
Walker, Maj. L. A.; Hayes, Capt. H. W. S., and Rollings, Capt. H. W., to Hosp. 19 at Oteen, N. C.
Bryant, 1st Lt. R. H., and Starns, 1st Lt. C. E., to Hosp. 2 at Ft. McHenry.
Fraser, 1st Lt. B. F., to Hosp. 6 at Ft. McPherson.

Infantry.

Morrison, Capt. W. L., assigned to 38th at Camp Pike.
Moriarity, 1st Lt. H. C., to recruiting serv. at Jefferson Barracks.
Crain, 1st Lt. G. H., assigned to 23d at Camp Travis.
O'Leary, 1st Lt. C., 20th, to Aberdeen Prov. Ground, Md.
Hauck, Capt. J. W.; Hunter, 1st Lt. A.; Rodgers, 1st Lt. F. L., and Staten, 1st Lt. R. O., hon. discharged.

Quartermaster Corps.

Butler, Col. M. A., to Buffalo as Const. Qm. for Donner Union Coke Corp.
Moeller, Maj. E. H., to Buffalo as Disbursing Off. and Asst. Qm. at Donner Union Coke Corp.
Radcliffe, Maj. W. H., to Camp Knox, for temp. duty, then to Hosp. No. 21 at Denver, in charge of const. of officers' quarters there.
Tuther, Capt. J. M., will report to Director of Purchase and Storage.

Field Artillery.

Webb, Col. W. C., assigned to 16th, at Camp Dodge.
Clark, Maj. A., hon. discharged.
White, Capt. A. N., assigned to 15th, at Camp Travis.
Balmer, 1st Lt. J. D., to Camp Bragg.

Dental Corps.

Burchill, Capt. A. T., to Montgomery, Ala.
Scanlan, 1st Lt. W. R., hon. discharged.

Air Service.

Gose, 1st Lt. J. H., hon. discharged.
Oatman, 1st Lt. H. C., to Brooks Field.

Signal Corps.

Lackland, Maj. F. D., transferred to Walter Reed Hosp., sick.
Camplin, Capt. H. G., to Camp Jesup.

Miscellaneous.

Evans, Lt. Col. P. W., Qm. C., hon. discharged.
Davis, Maj. A. G., to Camp Bragg as Camp Motor Transport Off.
Henderson, Maj. J. M., M. C., and Baigent, Maj. J. San. C., hon. discharged.
Howman, Capt. W. O., ret., to Jackson, Miss., on recruiting duty.
Conklin, Capt. F. M., Philippine Scouts, ret., to Charleston, S. C.
Barry, Capt. A. W., Philippine Scouts, assigned to active duty in this city.
DeGarmo, Capt. J., Motor Transp. Corps, to Camp Jesup.
St. John, Capt. A., Ord. Dept., will report to Dir. of Chem. War Ser.

Following hon. discharged:

CAPTAINS.

Brimmer, A. L. | Manning, J. | Epstein, H.
Lundgren, L. | Marcus, S. M.
Frame, P. | Hart, G. C.

FIRST LIEUTENANTS.

Quirk, T. J. | Rambo, E. F. | Fryckberg, H. A.
Baird, V. T. | Bragg, C. H. | Zukerman, S.
Mitchell, W. E. | Kay, D. S. | Spicer, M. V.

Leaves.

Halstead, Col. F., Inf., 1 month and 15 days' extension.
Wahl, Lt. Col. L., Inf., 1 month extension.
Bamford, Lt. Col. F. E., 18th Inf., 1 month and 15 days.
Head, Maj. A. M., Inf., 20 days.
Curtis, Maj. N. F., M. C., 15 days.
Von Ochsen, Capt. H., San. C., 1 month.
Morrison, Capt. W. L., Inf., 1 month extension.
Ober, Capt. R. H., Engs., 28 days ext.
Cox, Capt. C. B., Cav., 1 month.
Otto, 1st Lt. F. M., Inf., 10 days ext.
Winters, 1st Lt. F. C., San. C., 15 days ext.
Blank, 1st Lt. L. H., Inf., 20 days ext.

Naval Orders.

Special to The New York Times.

WASHINGTON, Nov. 26.—The Bureau of Navigation published the following navy orders today:

Coffey, Cmdr. R. B., to the Toucey and additional duty in command of destroyer div. No. 42.
Decker, Cmdr. W. B., to the Maine as exec. off.
Fawell, Cmdr. R. M., to command the Satterlee when commissioned.
Glassford, Cmdr. W. A., to San Francisco in charge branch hydrographic office.
Joyce, Cmdr. C. S., to command the Case when commissioned.
Kerrick, Cmdr. C. S., to command the Gilliss.
Mannix, Cmdr. D. P., to 6th Naval Dist. as asst. to Comdt.
Needham, Cmdr. R. C., to 4th Naval Dist.
Stoddard, Lt. Cmdr. G. K., to the St. Louis as exec. off.
Vanhook, Lt. Cmdr. C. E., to command the Breck when commissioned.
Webb, Lt. Cmdr. J. R., to command the H-1.
Chapline, Lt. Cmdr. V. D., to command the Reid when commissioned.
Gillespie, Lt. Cmdr. G. S., to command the Palos.
Gillette, Lt. Cmdr. C. S., to the Tennessee as Asst. Eng. off. when commissioned.
Leclair, Lt. Cmdr. H. P., to Naval Headquarters at London.
Logan, Lt. Cmdr. E. A., to Portsmouth Navy Yard.
Callahan, Lt. M. W., to the Sharkey as exec. off. when commissioned.
Damon, Lt. N. L., to the Fulton.
Heslar, Lt. O. F., will report to Director of Naval Communications.
Judy, Lt. A. S., and Rodenbaugh, Lt. F. H., to Asiatic station.
McCrea, Lt. J. L., to Pacific Fleet as aid on staff of Cmdr. in Chief.

THE WEATHER.

WASHINGTON, Nov. 26—Forecast:

There is a marked depression over northern Arizona and a moderate one over the Middle Atlantic States, but elsewhere pressure is high with a crest of nearly thirty-one inches over Montana. In consequence of this distribution very low temperatures for the season continue in the Missouri Valley, the Plains States, the Rocky Mountain region, and the Northwest, and have extended through the middle plateau.

It is also considerably colder in the lake region, the Ohio Valley, Arkansas, and interior East Texas. In the Middle and South Atlantic States temperatures were still higher than on Tuesday. The weather is cloudy except in the Far Northwest and the Pacific States and there were rains and snows over the entire cloudy area with heavy rains in the Ohio Valley, Tennessee, and Northern Mississippi.

It will be colder on Thursday east of the Mississippi River, with a moderate cold wave at night in extreme Southern New York and from Pennsylvania and New Jersey southward and southwestward through Mississippi except on the South coast, and it will be colder Friday in the Atlantic States and along the Gulf Coast.

The weather will remain generally cloudy and unsettled, with snows Thursday over the Northern, snow or rain over the Central, and rain over the Southern districts, with the rain continuing Friday near the South coast and local snows from the lake region eastward.

Storm warnings are displayed on the lower lakes from Detroit to Oswego.

Cold wave warnings have been ordered for the Middle Atlantic States except interior New York, the interior of the South Atlantic and Gulf States, Tennessee, Oklahoma, West Texas, Southeast New Mexico, West and South Colorado.

Winds off Atlantic Coast: North of Sandy Hook, increasing, mostly northeast and north, possibly becoming moderately strong; rain; Sandy Hook to Hatteras, shifting, becoming northwest and fresh, rain and colder Thursday; Hatteras to Florida Straits, moderate south, shifting to northwest Thursday night off the Carolina coast and by Friday morning to southward except off extreme South Florida coast, rain, colder Thursday night; East Gulf Coast, gentle to moderate variable over south, moderately fair weather, moderate north winds over north portion, probably becoming fresh during Thursday night with falling temperature, rain; West Gulf Coast, north and northeast, increasing to fresh Thursday night, with rain and rapidly falling temperature; moderate disturbance over East Pennsylvania, moving northeast.

FORECAST—TODAY AND FRIDAY.

Eastern New York—Rain south; rain or snow central; snow north portion Thursday; colder with a moderate cold wave at night extreme south portion; Friday unsettled.

New Jersey—Rain and colder Thursday; much colder at night with a moderate cold wave; Friday colder and probably fair.

Southern New England—Rain and colder Thursday, probably snow by night; Friday cloudy and colder, probably local snows.

Eastern Pennsylvania—Rain Thursday, possibly turning to snow north portion; colder with a moderate cold wave at night; Friday colder and probably fair.

Northern New England—Snow interior; snow or rain near the coast Thursday; Friday local snows.

Western Pennsylvania—Local snows Thursday and probably Friday; colder Thursday.

Western New York—Local snows Thursday and probably Friday; colder Thursday southeast portion.

The temperature record for the twenty-four hours ended at midnight, taken from the thermometer at the local office of the United States Weather Bureau, is as follows:

	1919.	1918.		1919.	1918.
3 A. M.	52	37	4 P. M.	57	34
6 A. M.	54	37	6 P. M.	55	32
9 A. M.	54	29	9 P. M.	54	32
12 M.	54	32	11 P. M.	49	32

This thermometer is 414 feet above the street level. The average temperature yesterday was 54; for the corresponding date last year it was 32; average on the corresponding date for the last thirty-three years, 40.

The temperature at 8 A. M. yesterday was 54; at 8 P. M. it was 56. Maximum temperature, 59 degrees at 3:40 P. M.; minimum, 56 degrees at 1 A. M. Humidity, 97 per cent. at 8 A. M., 89 per cent at 8 P. M. The barometer at 8 A. M. yesterday registered 30.04 inches; at 8 P. M. it stood at 29.94 inches.

Fire Record.

		Loss.
A. M.		
2:50	Front of Pilot St., launch Marie, not given	Not given
4:03	189 Park Row, not given	Not given
6:20	Front of 311 8 Av.; U. S. Mail (auto)	Slight
11:10	Front of 123 Bleecker St.; (auto) not given	Not given
P. M.		
1:35	80 Broad St.; Harry Seisigsky	Slight
4:05	970 1 Av.; William Heil	Slight
5:00	301 E. 120 St.; Leo Cohen	Slight

The Civil Service.

City.

Applications for male attendant, Grade 1, including messenger, watchman, and bridge tender, will be received until Dec. 10. Candidates must be at least 21 years of age on or before the closing date for the receipt of applications. The subjects and weights of the examination will be: Duties, 6; handwriting, 1; arithmetic, 2; citizenship, 1. A qualifying physical examination will be given. The usual salary on appointment is $960 a year.

United States.

The commission announces for Dec. 30 an examination for Mine Inspector. A vacancy in the Indian Service, Seneca Agency, Oklahoma, at $2,000 a year, will be filled from this examination. For this position male eligibles are desired. Competitors will not be required to report for examination at any place, but will be rated on education and preliminary experience, 30, and responsible experience and fitness, 70. Applicants must have had at least eight years of mining experience, of which at least four years was in responsible mining both in business methods and operation. Each completed year of an engineering course in a college or university of recognized standing will be accepted as equivalent to one year of preliminary experience. Applicants must have reached their twenty-fifth but not their fiftieth birthday on the date of the examination. Age limits do not apply to persons entitled to preference because of military or naval service.

SHIPPING AND MAILS.

Miniature Almanac for Today.

[By the U. S. Coast and Geodetic Survey.]

Sun rises.........6:55 | Sun sets.........4:31

THE TIDES.

	High Water. A. M.	High Water. P. M.	Low Water. A. M.	Low Water. P. M.
Sandy Hook	10:12	10:52	4:05	4:53
Governors Island	10:21	11:09	4:38	5:30
Hell Gate	0:19	12:27	6:30	7:01

Arrived—Wednesday Nov. 26.

SS Belvedere, Palermo, Nov. 5.
SS Mexico, Colon, Nov. 17.
SS Ablanset, Lisbon, Nov. 8.
SS Needlah, Plymouth, Nov. 7.
SS Indianapolis, Liverpool, Nov. 5.
SS Schoodic, Gibraltar, Nov. 10.
SS Sydfold, Hartlepool, Nov. 8.
SS Edgefield, Rotterdam, Nov. 9.
SS Cricket, Colon, Nov. 11.
SS Bontry, Dakar, Nov. 7.
SS E. Luckenbach, Rotterdam, Nov. 11.

Incoming Steamships.

DUE TODAY.

Samland	Antwerp	Nov. 13
Munamar	Antilla	Nov. 21
Coamo	San Juan	Nov. 21
Carrillo	Santa Marta	Nov. 20

DUE TOMORROW

Poughkeepsie	Southampton	Nov. 13
Langton Hall	Gibraltar	Nov. 11

DUE SATURDAY.

Monterey	Havana	Nov. 24
Wacouta	Havana	Nov. 23

Outgoing Steamships.

SAIL TODAY.

	Mails Close.	Vessels Sail
Aledo, Antwerp		12:00 M.
Camaguey, Cienfuegos		12:00 M.

SAIL TOMORROW.

	Mails Close.	Vessels Sail
Morro Castle, Havana	8:00 A.M.	12:00 M.
St. Michael, Maceio	9:00 A.M.	12:00 M.

SAIL SATURDAY.

	Mails Close.	Vessels Sail
Savoie, Havre	8:00 A.M.	12:00 M.
Mauretania, Southampton	8:00 A.M.	12:00 M.
Adriatic, Southampton	10:00 A.M.	2:00 P.M.
Matura, Grenada	7:00 A.M.	10:00 A.M.
Coamo, San Juan	8:30 A.M.	12:00 M.
Santa Rosalia, Barbados	12:00 M.	3:00 P.M.
Esparta, Limon	7:30 A.M.	10:00 A.M.

By Wireless.

CAPE RACE, N. F., NOV. 26.

SS Stockholm, incoming from Gothenburg, was signaled; due Sunday, Nov. 30, forenoon. Swedish-American, foot West Fifty-fifth Street.

Foreign Ports.

Arrived.

SS Baltic, at Liverpool, Nov. 24.
SS Santa Ana, at Valparaiso, Nov. 22.
SS United States, at Copenhagen, Nov. 25.

Sailed.

SS Zingara, from Barbados, Nov. 19.
SS Sheridan, from St. Lucia, Nov. 20.
SS Idaho, from Antwerp, Nov. 21.

Passed.

SS Ocean, New York for Rotterdam, passed Lizard.

Transpacific Mails.

The connecting mails close at the General P. O. and City Hall P. O. Station, New York, at 6 P. M., as follows:

Japan, Korea, China, Siberia, Siam, Cochin China, Netherlands East Indies, and Philippine Islands, via San Francisco—SS Shinyo Maru.........Nov. 29
Japan, Korea, China, Siam, Siberia, Cochin China, Netherlands East Indies, and Philippine Islands, via Vancouver and Victoria, B. C.—SS Empress of Japan.........Dec. 4
Hawaii, Fiji Islands, New Zealand, and specially addressed mail for Australia, via Vancouver and Victoria, B. C.—SS Makura.........Dec. 8

Estates Appraised.

CUSHMAN, JOSEPH W., (Aug. 9, 1917). Total assets, $485,378. Real estate, $239,079. There are a large number of holdings, chiefly on 20th, 22d, and 23d Sts. and 9th Av.. Cash, $3,545; personal, $5,998; stocks and bonds, $216,754. His wife, Frances J. Cushman of 59 West 51st St., receives a bequest of $4,883 and a life estate in $139,371. His sons, Joseph Rathbone Cushman and Holbrook B. Cushman, and his daughters, Mary Allerton Cushman and Elizabeth Lambert Cushman, all of 59 West 51st St., receive the income from $23,228 until the age of 30, a similar income until the age of 40, and a life estate in $23,228 each.

HALEY, ANNA M., died in Newark Feb. 6, 1919, leaving real estate subject to the transfer inheritance tax in New York aggregating $67,428, which was left almost entirely to charitable and religious organizations. The Presbyterian Home Mission, Board of Missions for Freedmen of the Presbyterian Church, and Board of Foreign Missions received $10,389 each; Presbyterian Board for Relief of Disabled Ministers, Presbyterian Church Erection Fund, $5,194 each; American Bible Society, $4,806, and a smaller legacy to Centre College, Danville, Ky.

LEE, VICTORINE, (Dec. 29, 1918). Total assets, $234,484. Cash, $14,009; personal, $12,454; stocks and bonds, $207,360. Of this sum $20,300 is the aggregate of the Liberty bonds. Her grandson, Norman Lee of Norwalk, Conn., receives $97,136, and her granddaughter, Barbara Lee, a life estate in $97,136.

REID, MICHAEL, (Dec. 10, 1918). Gross estate, $678,777, plus property transferred in contemplation of death aggregating $27,247, making the total net estate $662,082. Real estate, $151,008, in which is included the home at 116 East 70th St., $50,000, and 174 East 71st St., $55,000; cash, $360,522; personal, $63,549; stocks and bonds, $83,827. The Liberty bonds aggregated $55,600. Beneficiaries: His sons and daughters, John F. Reid of 116 East 70th St., $82,514; Joseph A. ... of Deal, N. J., life estate in $78,900; Ellen M. McGoey of Far Rockaway, $83,466; ... of 116 East 70th St., $123,-023; grandchildren, Arthur, Eugene, and Moria Kenedy of 116 East 70th St., $39,649 each, and Adelaide R. McGoey of Far Rockaway, life estate in $10,000.

STRASBURGER, HANNAH, (July 7, 1919). Total assets, $70,810. Real estate, $5,333; cash, $6,388 personal, $600; stocks and bonds, $58,488. The estate is equally divided between her sisters, Bertha and Lillian Strasburger, both of 225 West 86th St., each receiving $33,637.

Education Notes.

The statement that there will be no more school luncheons after Jan. 1 next does not apply to Brooklyn and Queens. The Brooklyn School Luncheon Committee of the Brooklyn Bureau of Charities has been furnishing luncheons to the children in public schools of those boroughs for a considerable length of time. Its budget has been prepared for the fiscal year ending April 30, 1920. In some sixteen of the schools it is providing a regular substantial luncheon to all the pupils. In addition to these regular luncheons it is providing in about forty-five open air classes and fifteen crippled classes especially nourishing food and practically all of the milk that the children can drink, at only a nominal cost. If any of the children in the special classes are unable to meet this nominal cost, money for this purpose is provided by the Committee on the Prevention of Tuberculosis of this society. It has no intention of discontinuing its luncheon service until such time as the Board of Education is ready and willing to take it over.

The Federation of Teachers' Association has decided to co-operate with the State Teachers' Association in asking the Legislature to repeal that provision of the education law which distributes over a period of three years the salary increases of teachers.

A meeting of the Parents' Association of the Julia Richman High School will be held in the Washington Irving High School on Dec. 3 for the purpose of awakening public interest for a new building.

A business meeting of the Staten Island Teachers' Association will be held in the Stapleton School on next Wednesday afternoon.

The Board of Retirement has taken steps to standardize the procedure followed in allowing credit for teaching service. Teachers must furnish proof that outside service was on an annual basis.

Retirements have been made as follows: Service Retirements—Jeanette Trowbridge, Manhattan Trade School for Girls, as of Oct. 1; Lyman C. Pierce, P. S. 3 Bronx, as of Nov. 10; Alida C. Bantz, P. S. 33 Brooklyn, as of Dec. 1.

Disability Retirements—Agnes M. Blakely, P. S. 6 Manhattan; Mary A. Hall, Erasmus Hall High School; Lottie P. Hopkins, P. S. 20, Manhattan; Annie R. Hughes, Girls' High School; Paula Jacobson, P. S. 21 Richmond; Rachel Phillips, P. S. 1 Manhattan, as of Nov. 1; Louie A. Colman, P. S. 168 Manhattan; Rose Fowler, P. S. 98 Brooklyn; Rachel W. Hulsizer, P. S. 47 Bronx; Ida S. Cerqua, P. S. 76 Manhattan, as of Dec. 1.

The following have been elected officers of the Federation of Teachers' Association: Ernest L. Crandall, President; Mrs. Grace Strachan Forsythe, Vice President; Miss Olive M. Jones, Secretary, and Edward Mandel, Treasurer. All were re-elected except Mrs. Forsythe, who succeeded Miss Isabel A. Ennis as Vice President.

BUSINESS OPPORTUNITIES.

LARGE RETAIL CLOAK AND SUIT STORE, BEST SECTION BROADWAY, BROOKLYN, for sale at reasonable price; established 20 years; hold long-term lease; owner retiring. Write Z. P., 209 Cable Building.

Restaurant in Atlantic City for rent; most central avenue, just off Boardwalk; ideal location; fully equipped; opportunity for right party. P. O. Box 212, Atlantic City, N. J.

Loft, light, 3,000 square, power, lease; equipped with woodworking machine; $3,000. Write Box 103, 1,508 2d Av.

CAPITAL TO INVEST.

WANTED—TO INVEST IN BROKERAGE OR SECURITY BOND BUSINESS, ENTIRE SERVICES AND CAPITAL BY EXPERIENCED EXECUTIVE OR GET IN TOUCH WITH RELIABLE PARTY WHO HAS A SOUND BUSINESS PROPOSITION. P 758 TIMES DOWNTOWN.

CAPITAL WANTED.

WANTED LOAN $25,000 FOR ONE YEAR; WILL GIVE MORTGAGE UPON MANUFACTURING PLANT WORTH THREE TO FOUR TIMES THIS AMOUNT; LOCATED IN MASSACHUSETTS; HAVE BEEN IN THE SERVICE PAST TWO YEARS; THIS MONEY NEEDED TO RESUME OPERATING FACTORY; SECURITY FIRST CLASS; QUICK ACTION DESIRED. G 750 TIMES DOWNTOWN.

Wanted—$10,000 for expanding manufacturing machine business that shows good earnings and exceptional prospects; established 10 years; one-third interest to responsible party. M 705 Times Downtown.

Corporation wants man capable of supervising manufacturing of sheet metal specialties, also experienced salesman; $3,000 to $5,000 required; good income assured. D 188 Times.

Active, reliable partner wanted, with moderate capital, to develop demand and distribution of highest quality coffee obtainable. O 726 Times Downtown.

$15,000 for part interest soap manufacturing firm; chemist desired; unusual opportunity. Z 487 Times Annex.

Technical man will invest $2,500 and services in legitimate business. K 330 Times.

BUSINESS CONNECTIONS WANTED.

Established office, conducted by two efficient salesmen, Christians, having operated among several thousand of New York's wealthy families in the past ten years, will promote a sales campaign or act as branch managers; can start at once; phone connection; reasonable compensation. K 327 Times.

Exporting Houses—Food products or allied lines, desiring representation in Great Britain and Europe, by old established London house, with modern organization and large connection, covering whole territory, are invited to write Mr. Basil J. Green of Green, Wood & Co., London. Address Madison Square Hotel, New York.

Executive, many years at head large industry, is going on trip Hawaii, Philippine Islands, Java, China, Japan. If you have any business wish attended to in these countries or anything you wish introduced, communicate with O 173 Times.

BUSINESS CONNECTIONS WANTED.

EX-COMPANY COMMANDER,

UNIVERSITY GRADUATE,

BANKING AND BUSINESS EXPERIENCE,

27 years of age, of proven executive ability.

Wants position with substantial firm where he can prove his worth.

Salary unimportant.

P 108 Times.

EXPORT—ATTENTION, MANUFACTURERS Gentleman in export business 12 years, with connections in South America and Europe, establishing himself, is prepared to represent manufacturer, soliciting orders direct and through export houses. S 431 Times Downtown.

SOUTHERN STATES REPRESENTATIVE. Position desired with reliable financial or commercial concern as representative or sales manager for Southern States; will invest capital; references furnished. P. O. Box 31, South Highland Station, Birmingham, Ala.

Rice, chocolate in bars, cocoa powder, bacon, lard, beef tallow 4½%, suet, salt butter, standard condensed milk, haricot beans, flour, cigarettes, candles, (good samples if possible,) for purchase. Adalberto de Carvalho, Rue de Roa 70, Brussels, Belgium.

Are you an experienced executive or salesman, looking for a reliable associate to establish your own business in the brokerage or bond line? P 89 Times Downtown.

FOR SALE.

Reasonable growing retail men's clothing shop; mezzanine floor, 42d St., vicinity Broadway and 6th Av.; with or without merchandise stock; small investment. Apply Thursday morning, Apt. 48, 21 West 58th.

TIMBER LAND FOR SALE

Thirty million feet standing white pine, in Western Nova Scotia. Apply for particulars to R. Melrose, 71 Orange St., St. John, N. B.

For Sale—Retail women's wear shop with a clean, up-to-date stock of hosiery, waists, underwear, &c.; exceptional location; good, profitable business. L 375 Times.

Drug store; only one in country town; 14 years on premises; must sell quickly. Rosenblum, 44 East 23d.

BUSINESS NOTICES.

BUSINESS SERVICE—Stock selling campaigns are successful only when the right kind of advertising matter is prepared (prospectus and sales kit), and when the sales force is given the proper tools with which to work (selling talk). If you want a real prospectus and a sales talk that will produce, then address K 338 Times.

BUSINESS LOANS.

Money loaned on outstanding accounts, trade acceptances, notes, and commercial collateral by responsible firm at very low rates. R. X., 341 Times.

COOK'S

Travel Service

West Indies · California · China · Japan · Philippines · South America · Bermuda

Seventy-eight years ago, when we started business, a journey on land or sea to a large extent meant discomfort. Mule and horse drawn coaches were still rivaling the infant railroad systems. Sailing vessels still outstripped the iron steamers.

Our service for travelers, born in those far off days, has kept step with the times, until today it is a completely organized, dependable and unequaled system of a large number of offices distributed all over the earth.

SOME TIMELY SUGGESTIONS:

Tropical Cruises

Feb. 7, 28, and Mar. 27, by S. S. "Pastores" and S. S. "Calamares" of the "Great White Fleet"

These favorite Liners—specially built for the Tropics—have been chartered exclusively by us for the dates given.

California

Escorted TOUR leaves New York December 8th and includes GRAND CANYON—SOUTHERN CALIFORNIA, with its Coast resorts—SAN FRANCISCO—returning via APACHE TRAIL and NEW ORLEANS. Other tours at later dates.

Thirty-six days of delightful travel for $675.

Far Eastern Lands

Spring Tours to Japan, China, Manila, etc., leave Pacific Coast Jan. 23, Feb. 20 and March 8.

South America

TOUR will leave New York on January 20th to the West and East Coasts, reaching there at the most favorable season of the year—Option of returning direct or via Europe.

Bermuda

Christmas Holidays. A specially attractive tour by the new S. S. "EBRO" will sail from New York December 18th, returning December 29th.

Other tours by S. S. "FORT HAMILTON," December 27th—January 7th, and weekly thereafter.

All World Travel

Information with reference to any form of travel to any part of the world is available at our offices.

Europe and the Battlefields

The coming Spring is the most desirable time for this visit. Reservations can be made now.

We invite inquiries.

CARRY YOUR FUNDS IN SAFETY—CARRY COOK'S TRAVELLERS' CHEQUES
First in 1841 First in 1919

Thos. Cook & Son

245 Broadway, Tel. Barclay 7100, Opp. City Hall. — New York — 561 5th Avenue, Tel. Murray Hill 6171, Cor. 46th St.

CHRISTMAS IN BERMUDA

Special Sailing BY NEW STEAMER "EBRO" 14,000 TONS DISPLACEMENT

Luxurious Passenger Accommodations

Bedsteads instead of berths—Single Bed Cabins

Rooms with Bath

Leave New York Dec. 18.
Arrive Bermuda Dec. 20.

7 DAYS IN BERMUDA

Leave Bermuda Dec. 27.
Arrive New York Dec. 29.

Full Particulars on Request.

PACIFIC LINE

(The Pacific Steam Navigation Co. Affiliated With The Royal Mail Steam Packet Co.)

SANDERSON & SON, General Agents,
26 Broadway, New York   Phone Broad 2380
OR ANY STEAMSHIP TICKET AGENT

OLD DOMINION LINE

WEEK-END TRIPS AND SHORT VACATIONS combining the delights of a bracing SHORT SEA TRIP TO THE SUNNY SOUTH with interesting visits to Historical Virginia. Excellent service between

New York · Norfolk · Old Point Comfort · Richmond, Va.

and connecting lines for all points South and West. Steamers leave New York daily except Sunday at 3 P. M., from Pier 25, N. R., New York.

Fares include meals and stateroom berth on steamer.

For information apply to Old Dominion S. S. Line's office or Consolidated Ticket Offices, 64 Broadway, 57 Chambers St., 31 West 32d St., 114 West 42d St. 'Phone (all offices) 6700 Bryant. 336 Fulton St., Bklyn. 'Phone 7630 Main, or write J. J. Brown, G. P. A. Coastwise Steamship Lines, Pier 49, N. R., New York.

UNITED STATES RAILROAD ADMINISTRATION
Director General of Railroads

ANNOUNCEMENT

Special Sailing December 3d to Nassau, Bahamas by the first class steamer WACOUTA

Commencing December 18th, monthly service will be inaugurated between the Bahamas and New York.

For fares, sailing dates, etc., address

WARD LINE
Foot of Wall St. New York

CRUISE TO SOUTH AMERICA

Through the Panama Canal
Sailing January 7
S. S. EBRO

By special arrangements with the Pacific Steam Navigation Co.

Visiting Jamaica, Panama, Peru, Chile, Argentina, Uruguay. Shore Trips Included.

60 Day Cruise, 12,000 miles. Price $1,625 to $1,745.

THREE SPECIAL CRUISES TO THE WEST INDIES

By Great White Fleet S. S. Sailing Jan. 10, Jan. 31, Feb. 21.

Travel the American Way. Booklets on Request.

Carry Those Spendable American Express Travelers Cheques.

AMERICAN EXPRESS TRAVEL DEPARTMENT,
65 B'way. Ph. Bowling Green 10,000.
113 West 39th St. Greeley 4551 or 738.

INTERNATIONAL MERCANTILE MARINE LINES

AMERICAN
NEW YORK—HAMBURG
Manchuria.........Dec. 15
PHILADELPHIA—LIVERPOOL
Haverford.........Jan. 8

RED STAR
N. Y.—PLYMOUTH—CHERBOURG—ANTWERP
Lapland.........3 P. M., Dec. 11

WHITE STAR
N. Y.—CHERBOURG—SOUTHAMPTON
Adriatic.........3 P. M., Nov. 29
†Lapland.........3 P. M., Dec. 11
†Calls at Plymouth. Omits Southampton.
NEW YORK—LIVERPOOL
Mexico.........4 P. M., Nov. 28
Megantic (Sails from Portland, Me.), Dec. 6
Cedric.........3 P. M., Dec. 20
Oriana.........Dec. 23

WHITE STAR—DOMINION
PORTLAND, ME.—HALIFAX—LIVERPOOL
Megantic.........Dec. 6

Offices, 9 Broadway, New York

CP OS

TO EUROPE FROM ST. JOHN, N. B.

TO
LIVERPOOL—"Metagama".........Dec. 4
HAVRE—"Grampian".........Dec. 7
LIVERPOOL—"Corsican".........Dec. 13
GLASGOW—"Pretorian".........Dec. 16
GLASGOW—"Sicilian".........Dec. 19
LIVERPOOL—"Emp. of France".........Dec. 18

TO THE ORIENT FROM VANCOUVER
To Yokohama, Kobe, Nagasaki, Shanghai, Manila, Hongkong
Empress of Japan.........Dec. 18
Empress of Asia.........Dec. 25

CANADIAN PACIFIC OCEAN SERVICES
Phone Mad. Sq. 6640
1231 Broadway
New York

Swedish American Line

S. S. STOCKHOLM 22,070 Tons Displ.

DECEMBER 9—NEW YORK DIRECT TO GOTHENBURG, SWEDEN. Short route to SCANDINAVIA. Close connections to Germany and all parts of Continent. PASSENGER OFFICE, 24 State St., N. Y.

FRENCH LINE

Compagnie Generale Transatlantique
Express Postal Service
PROPOSED DEPARTURES.
Subject to change.
NEW YORK—HAVRE
LA SAVOIE.........NOV. 29
LA TOURAINE.........DEC. 4
LA LORAINE.........DEC. 9
ROCHAMBEAU.........DEC. 16
COMPANY'S OFFICE, 19 STATE ST., N.Y.

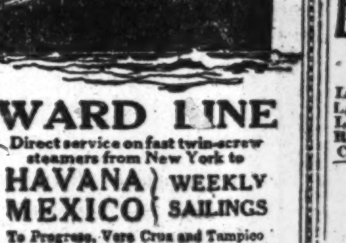

WARD LINE

Direct service on fast twin-screw steamers from New York to HAVANA MEXICO — WEEKLY SAILINGS

To Progreso, Vera Cruz and Tampico
Regular Sailings to Nassau, Bahamas
Literature & full information on request
New York and Cuba Mail S. S. Co.
Foot of Wall Street, New York

JP Java-Pacific Line

Direct Service San Francisco to Netherlands East Indies
Fast Cargo Line.
J. D. SPRECKELS & BROS. CO., Gen. Agts.
2 Pine St., San Francisco, Cal.
New York Office: 17 Battery Place.

WEST COAST OF SOUTH AMERICA

(and to Buenos Aires via Transandine R. R.)

Direct Passenger Service via Kingston, Jamaica and Cristobal. Commencing with new Twin-Screw S. S. "EBRO" 14,000 Tons Displacement

From New York January 7th, 1920

Luxurious Passenger Accommodations. Bedsteads throughout. Single-bed cabins.

PACIFIC LINE

(The Pacific Steam Navigation Co.)
SANDERSON & SON, Gen'l Agts.
26 Broadway, N. Y. Tel. Broad 2380,
or any Steamship Ticket Agent.

The New York & Baltimore Inland Transportation Co.

Only Direct Service Between New York & Baltimore.

Freight Received Daily, 8 to 5.

3 Day Service.

Pier 52½ N. River, Gansevoort St.

Telephone Farragut 7240.

REDUCED PASSENGER RATES to SOUTH AMERICA

DIRECT SERVICE
New York · Montevideo · Buenos Aires
S.S. CROFTON HALL
For Sailings and Further Particulars Apply
NORTON LINE
NORTON, LILLY & CO., Gen'l Agt.
Produce Exchange Bldg., N. Y.

HOLLAND-AMERICA LINE

NEW YORK to ROTTERDAM
via Plymouth & Boulogne-sur-Mer
S. S. NOORDAM.........Dec. 17
S. S. ROTTERDAM.........Dec. 27
S. S. NEW AMSTERDAM.........Jan. 10
For Rates and Further Information Apply
General Passenger Office, 24 State St., N. Y.

GET YOUR STEAMSHIP INFORMATION from General Headquarters

In any city the Raymond-Whitcomb office is the place to bring your steamship problems. We are officially appointed agents of all Transatlantic and Transpacific lines and can furnish choice reservations and tickets to Europe, West Indies, South America and any part of the world. Come to us and let our experts tell you just what you want to know about sailings by all lines and comparative cost of accommodations.

RAYMOND & WHITCOMB CO.
G. H. Q. for Steamship Information
225 5th Av., N. Y. Tel. Mad. Sq. 6070.

CUNARD ANCHOR

Passenger and Freight Services
NEW YORK to LIVERPOOL
Caronia.........Dec. 18
Carmania.........Dec. 17, Jan. 21
Orduna.........Dec. 27, Jan. 31
NEW YORK to PLYMOUTH, CHERBOURG and SOUTHAMPTON
Mauretania.....Nov. 29, Dec. 24, Jan. 17
CHRISTMAS SAILING
IMPERATOR.....Dec. 10
NEW YORK to PLYMOUTH, HAVRE and SOUTHAMPTON
Royal George...Dec. 11, Jan. 14, Feb. 14
NEW YORK TO PLYMOUTH, HAVRE and LONDON
Saxonia.........Dec. 20
NEW YORK—L'DERRY—GLASGOW
Columbia.........Dec. 10
21-24 STATE STREET, NEW YORK

Transatlantica Italiana

Largest and Fastest Steamers of the Italian Mercantile Marine
Direct Passenger Service Between NEW YORK—GENOA—NAPLES
Dante Alighieri Sailing from NEW YORK Dec. 10
1st Class, $350 up; 3d Class, $160 up.
McDONNELL & TRUDA, General Agents, 5 State Street, New York.

NORWEGIAN AMERICA LINE

NORWAY—SWEDEN—DENMARK
Modern Twin-Screw Steamers.
Stavangerfjord.........Dec. 6, Jan. 16
Bergensfjord.........Feb. 27
Passenger Office, 8-10 Bridge St., N. Y.

PASSPORT PHOTOS

Made while you wait, 50c and $1 per set.
U. S. PHOTO CO., 18 Broadway, N. Y.

SCANDINAVIAN AMERICAN

Denmark Norway Sweden
Fred'k VIII..Dec. 25
Un. States..Jan. 7
Oscar II.....Jan. 31
Passenger Office 1 Broadway, N. Y.

AUSTRALIA

HONOLULU, SUVA, NEW ZEALAND
The Palatial Passenger Steamers
R. M. S. "Niagara" 20,000 Tons — R. M. S. "Makura" 13,500 Tons
Sail from Vancouver, B. C.
For fares and sailings apply Canadian Pac. Ry., 1,231 Broadway, N. Y., or to Canadian-Australian Royal Mail Line, 440 Seymour St., Vancouver, B. C.

LLOYD SABAUDO

THE FAST ITALIAN MAIL LINE
NEW YORK—NAPLES—GENOA
S.S. "PESARO" . . Dec. 27th
One of the Largest and Finest Steamers in the Mediterranean Service.
Single Class Cabin Steamers
S.S. "RE ITALIA" . . Jan. 16
S.S. "REGINA D'ITALIA" Jan. 25
For Reservations & Further Particulars,
FURNESS, WITHY & CO., Ltd.
GENERAL AGENTS
24 Whitehall Street, N. Y. C.

40 HOURS FROM FROST TO FLOWERS

BERMUDA XMAS HOLIDAYS

SPECIAL SAILING S. S. "Ebro"
11 DAYS—7 Days in Bermuda
Lv. N. Y. Dec. 18—Ar. N. Y. Dec. 29.
S.S. "Fort Hamilton"—9-Day Tour
Lv. N. Y. Dec. 27—Ar. N. Y. Jan. 5.
OTHER SAILINGS DEC. 6 and 17th
Every Wed. Beginning Jan. 7th.
ALL EXPENSE TOURS—BEST SERVICE.
BERMUDA TRAVEL BUREAU
Ask MR. BELL All About BERMUDA
15 Park Row, Suite 311—Barclay 1765

THE PUBLIC BE PLEASED.

COLONIAL LINE
BOSTON By Boat & Rail $4.40
PROVIDENCE Boat Direct $2.97
ALL OUTSIDE STATEROOMS, $1.00 TO $2.24.
Above prices include war tax.
Boat Leaves Pier 18, North River, Daily and Sunday at 5 P. M. Phone Spring 9491.

Hudson River Night Lines

New York — Albany — Troy
Daily sailing from Pier 32, N. R., foot Canal St., 6 P. M.; West 132d St., 6:30 P. M. Direct rail connections at Albany to all points north, east and west. Phone Canal 9000.
Express Freight Service.
Autos Carried.

Hudson River Day Line

Daylight service up the Hudson discontinued for the season.

N.G.I. NAVIGAZIONE GENERALE ITALIANA LA VELOCE

NEW YORK, NAPLES, GENOA.
America.....Dec. 10 Duca D'Aosta Dec. 24
Duca Degli Abruzzi.........Dec. 31
ITALIA-AMERICA, INC., 1 State St., N. Y.

New York TO LIVERPOOL

TWIN-SCREW STEAMER "ORIANA," DEC. 23
FIRST CLASS, $165
International Mercantile Marine Company,
9 Broadway, New York,
Or STEAMSHIP TICKET AGENTS.

JAPAN CHINA and PHILIPPINES

Honolulu, Yokohama, Kobe, Nagasaki, Shanghai, Hongkong and Manila from San Francisco. Triple screw—21,000 tons—21 knot steamers. Every device for comfort and safety. For rates, booklets, etc., apply Toyo Kisen Kaisha (Oriental S. S. Co.) 165 Broadway, N. Y. Phone: Cortlandt 4364, or any local tourist or S.S. agent.

RAILROADS.

Trans-Continental All-Year Route. Connecting Hotels—Atlantic to Pacific. CANADIAN PACIFIC RAILWAY. F. R. PERRY, Gen. Agent, Passenger Dept., 1231 Broadway, New York City.

Bent Bones
That Were Bent by Pointed Shoes
Straight Bones
That Grew Straight in Educator Shoes
EDUCATOR SHOE
Unless branded on Sole it is not an Educator
Dull calf blucher Educator for men and boys.

What Do *Your* Feet Look Like?

ARE they best and twisted from wearing "stylish" pointed-toe shoes?

Do they suffer from corns, or bunions, ingrowing nails, weak arches or other foot troubles?

Then get into Educators at once.

Give Nature a chance to restore to you healthy, straight-toed feet, comfort and foot freedom. For the good-looking Educator lets the feet grow as they should.

RICE & HUTCHINS
EDUCATOR SHOE
Made for Men, Women, Children
For your protection remember—unless the shoe is branded EDUCATOR on the sole, it is not an Educator.
RICE & HUTCHINS, Inc., BOSTON

League of Nations Symbolized.

In the recent Lord Mayor's Show in London a float depicting the League of Nations was part of the procession. A photographic sketch of it will appear in the Rotogravure Picture Section of The New York Times next Sunday.—Advt.

CUMMINGS ASSAILS RECORD OF CONGRESS

Democratic Chairman Declares Republican Leading Has Brought 'Incalculable Loss.'

SEES FLAG 'TRAILED IN DUST'

Charges Senate Has Broken Faith with Allies and House Has Wasted Its Time.

Special to The New York Times.

WASHINGTON, Nov. 26—Homer S. Cummings, Chairman of the Democratic National Committee, in a public statement tonight, sharply arraigned the Republican Congress, charging lack of accomplishment. The months that the Senate has spent in debating the Peace Treaty, he asserts, have brought incalculable financial, economic and moral loss to this country.

Mr. Cummings's statement reads:

"Congress has adjourned. When the Republican Party won the election in November, 1918, upon the faith that it would apply superior statesmanship and efficiency to public affairs, it went into power with high hopes. An elaborate program of reconstruction was published in the newspapers and the leaders of the party were unable to conceal the satisfaction which they felt in the opportunity which had come to them.

"Since that time we have had six months of Republican control. We have had a taste of Republican leadership. It is impossible for the most ardent partisan to point to one single constructive measure which has been adopted.

"The House frittered away its time in the futile investigations of war activities, and in the face of the issues of the high cost of living arranged to adjourn, and was kept at its post of duty only upon the insistence of the President.

"The record in the Senate is even more discreditable. The Senatorial leaders have broken faith with our Allies. The American flag, which was held so high on the fields of France, has been trailed in the dust by men who do not seem to understand what American honor requires.

"America has won the moral, financial and the political leadership of the world. It was our duty and our opportunity to retain that leadership. We should have been the first of the great powers to ratify the treaty of peace. We should have led the way in the reconstruction of the world.

"The Senate has just completed six months of ghastly ineptitude and political floundering. It has occupied six months in sterile debate and has not yet been able to say 'Yes' or 'No' to the treaty.

"Peace has been postponed, international chaos still exists, the trade of the world is slipping away from America, the work of reconstruction has not been taken up, and, Republican leaders seem to remember only that they are Republicans.

"Our soldiers in France gave a picture to the world of a generous, helpful, and courageous America. The Senate has reversed the picture and shows to the world an America selfish, hesitating, and lacking in the courage to face its own manifest destiny.

"These six months have brought incalculable loss, financial, economic and moral, to America. The people have, indeed, paid a staggering penalty for the folly of electing a Republican Congress last November."

HASSAM SUES ART DEALER.

Claims Painting That He Says Was Stolen from Him in 1903.

Childe Hassam, artist, filed suit in the Supreme Court yesterday against Frank K. M. Rehn, an art dealer at 6 West Fiftieth Street, to recover possession of a painting, "Flower Girl Selling Peonies," which Mr. Hassam says he painted in Paris in 1889 and was stolen from him in 1903. He values the picture at $1,500, and wants $500 additional because Mr. Rehn refuses to give it up.

Mr. Hassam states that the painting was stolen with other property when he moved in 1903 from an apartment in West Sixty-seventh Street to the one he now occupies at 130 West Fifty-seventh Street. He searched for it, but found no trace until Oct. 25 last, when Mr. Rehn showed him the painting, which he had just bought, and asked an opinion as to its value. The defendant refused to give it up because he had bought it in good faith, and Mr. Hassam decided to sue.

WILLIAMS HAS MILK PLAN.

Food Administrator Asks Distributers to Arrange Store System.

Federal Food Administrator Williams took a hand in the milk problem yesterday when he summoned to his office representatives of the distributers and suggested that they evolve some plan by which bottled milk could be sold through the grocery stores at a price that would mean a saving to those who buy on the cash and carry plan. At present they have to pay more for milk at grocery stores, the price being 19 cents a quart for Grade B, as the distributers charge the storekeepers the same price they charge the consumer.

While looking with disfavor upon the plan suggested, giving numerous objections to it, the distributers agreed to consider the suggestion of Mr. Williams and to meet with him again some time next week. It was brought out at the meeting that Health Commissioner Copeland is going to try out this plan of distribution.

EX-CONVICTS SEE OSBORNE.

Hosts of Former Sing Sing Warden at Hotel Dinner.

More than two score former convicts who are now "going straight" entertained Lieut. Commander Thomas Mott Osborn, superintendent of the Naval prison at Portsmouth, N. H., and former warden of Sing Sing prison, at dinner last evening in the Park Avenue Hotel.

Most of the hosts were formerly from either Sing Sing or Auburn prison. They not only told the Lieutenant Commander how much they thought of him but presented to him a cowhide kit bag. The latter spoke as did Dr. George W. Kirchwey and Spencer Miller, both formerly interested in the management of Sing Sing.

The first speaker of the ex-convicts was a man who had spent most of his twenty-six years of life in prison. He was followed by a reformed housebreaker who said his former "beat" was Riverside Drive and added that he had always found it unprofitable to go below Eightieth Street. The third speaker was a long-timer who told of his struggle to keep going straight. A safe robber and a forger, both reformed, also spoke.

Commander Osborne said he was going to Chicago next week to look into prison conditions, particularly in Joliet penitentiary.

When MEAT is scarce

Fish and many vegetable dishes can be greatly improved in flavor and made enjoyable by the addition of

LEA & PERRINS SAUCE
THE ONLY ORIGINAL WORCESTERSHIRE

It has been the leading table sauce for generations.

A DISCOVERY THAT BENEFITS MANKIND

Two discoveries have added greatly to human welfare.

In 1835 Newton originated the vacuum process for condensing milk with cane sugar to a *semi-liquid* form.

In 1883 Horlick at Racine, Wis., discovered how to reduce milk to a *dry powder* form with extract of malted grains, *without* cane sugar.

This product **HORLICK** names **Malted Milk.** (Name since copied by others.) Its nutritive value, digestibility and ease of preparation (by simply stirring in water) and the fact that it keeps in any climate has proved of much value to mankind as an ideal food-drink from *infancy* to *old age.*

Ask for HORLICK'S—Avoid Imitations

SELECT STORE LOCATIONS
Broadway, 5th Ave., Columbus Circle.
Long or short leases.
JACOBSTEIN & KAHN, INC.
1476 Broadway. Bryant 4333.

$20,000 GEM THEFT AT BRETTON HALL

Looting of Frank A. Skelton's Apartment on Tenth Floor Last Saturday Disclosed.

POLICE ENJOINED SILENCE

Promoter and Wife Returned from Theatre to Find Rooms in Disorder and Jewels Gone.

It became known only yesterday that on Saturday night burglars broke into the apartment of Frank A. Skelton, on the tenth floor of the Bretton Hall Hotel, at Eighty-sixth Street and Broadway, and stole about thirty diamond rings, watches, necklaces and other valuable pieces of jewelry. Mrs. Skelton said last night that she would neither affirm nor deny the report that the total loss was more than $20,000.

When Mr. and Mrs. Skelton returned to their apartment, about midnight last Saturday, after attending the theatre, they found everything topsy turvy. Drawers from dressing tables, desks and bureaus were scattered on the tops of the tables, and clothing had been thrown upon the floor by the visitors in their search for the jewels. Two jewel cases had been emptied and left open on one of the tables.

The condition of the apartment caused the belief that the unwelcome visitors either had been frightened away before they had finished their search, or that they were seeking only jewelry, to the exclusion of small sums of money. A gold mesh bag, containing some American money, was taken, but a similar bag, containing Canadian currency, was not disturbed. Several smaller and less valuable pieces of jewelry apparently had escaped the sight of the burglars, or had not been coveted by them.

A report of the burglary was made at once to the detectives of the West Sixty-eighth Street Station, who advised the hotel management and Mrs. Skelton to say nothing whatever about the crime so that the pursuit of the burglars would not be impeded. The hotel detectives immediately started to work on the case, and a private detective agency was called in. No clue to the burglars has been found.

"Neither Mr. Skelton nor myself cares to make an estimate of the loss," said Mrs. Skelton last night. "Some of the pieces were so old as to be considered treasures; others were new, made of diamonds and platinum, and were of unusual design. The loss is heavy."

The home of the Skeltons is in Montreal, but they are spending the Winter in this city. Mr. Skelton is a promoter, and has offices with the Sampson Appliance Corporation at 52 Vanderbilt Avenue. Until about a year ago he was Treasurer of the Canada Car and Foundry Company at Montreal, a company that held large munitions contracts during the war.

Detectives from Police Headquarters on Tuesday night held twenty men at bay in a saloon at 18 Cherry Street while one of them arrested Philip Bonner of 36 Henry Street, who has been sought on a charge of grand larceny in connection with the theft of $25,000 worth of merchandise on Oct. 6 from the Lamport & Holt Line piers in Brooklyn. Six other men are awaiting trial on the same charge, and the police say that, with information furnished by these men, they will be able to break up several gangs that have made pier robbing a business. Bonner was held for the Grand Jury without bail.

FEW HOTEL ROOMS VACANT.

City Thronged with Holiday and Army-Navy Game Visitors.

The double attraction of the holiday and the Army and Navy football game has forced the New York hotels to resort to stringent measures to accommodate their guests. The Vanderbilt and the Astor, which have for years served as the meeting places for the military and naval officers, several days ago closed their bookings for the holidays, and other hotels are receiving their overflow.

Guests from all over the country are demanding reservations, for there is added interest in the game this year because of the recent service of so many civilians, and the friendships that have been formed between them and the men who are still in the service. The problem of caring for these crowds is one that is perplexing the hotel managers.

North Dakota Senate Votes Suffrage

BISMARCK, N. D., Nov. 26.—The State Senate late today passed the Federal suffrage amendment by a vote of 43 to 3.

TROY CLEARED OF MURDER.

Judge Mulqueen Directed Verdict, Holding Evidence Insufficient.

By direction of Judge Mulqueen in General Sessions the jury that has been trying Michael Troy for the murder of his wife, Bessie, brought in a verdict of acquittal and the defendant was discharged. The case attracted attention because it marked the first decided clash of opinion between Chief Medical Examiner Charles E. Norris and Dr. Otto Schultze, medical assistant to the District Attorney.

The body of Mrs. Troy was found in the morning of May 4 on the sidewalk outside her home, 1,455 Amsterdam Avenue. Assistant Medical Examiner George Hohmann made an examination and said it was a case of suicide. Two days after death and after the body had been embalmed Dr. Schultze made an examination and came to the conclusion that the young woman had been strangled. The husband was arrested.

HELLMAN BOOK SALE ENDS.

Stevenson's Manuscripts Bring $6,900—Total Reaches $26,625.

The sale of association books and manuscripts from the collection of George S. Hellman was concluded at the Anderson Galleries last evening. The grand total for the two sessions was $26,625.35, of which $16,745.35 was realized last evening.

The highest price during the sale was $6,900, paid by George D. Smith for No. 368, original manuscripts of Robert Louis Stevenson's poems, essays, fiction notes, and prefaces for novels and plays and also a special collection from Stevenson's library. The manuscript part comprised ninety-three items, of which fifty-one are unpublished. Mr. Smith also obtained for $1,700 No. 257, a collection given by President Andrew Johnson's daughter, Martha Patterson, to her friend, Mrs. L. C. Langford, author of "The Women of the White House." It is in many ways, it is said, the most remarkable collection ever offered for public sale relating to a President of the United States.

$920,000 FOR RELIEF WORK.

Association for Improving Condition of Poor Increases Budget.

The Association for Improving the Condition of the Poor will increase its general relief budget for the coming year by $100,000. This announcement was made yesterday by the president, Cornelius N. Bliss, Jr., who said that the budget for 1920 would be $920,000.

For the Men to whom imported woolens have a special charm, here's a real opportunity. Suits made to order from $60 to $90.

This Offer is Unique

Probably at no other establishment can you see so many authentic London Suitings at these prices.

Evening dress, silk lined throughout, at $100.

Arnheim — TWO STORES: Broadway and Ninth St. / 30 East 42d Street

P.S. *Every man is the son of his own works.* Arnheim Thoughts

Arnheim GOOD ALL WOOL ENGLISH SUITINGS

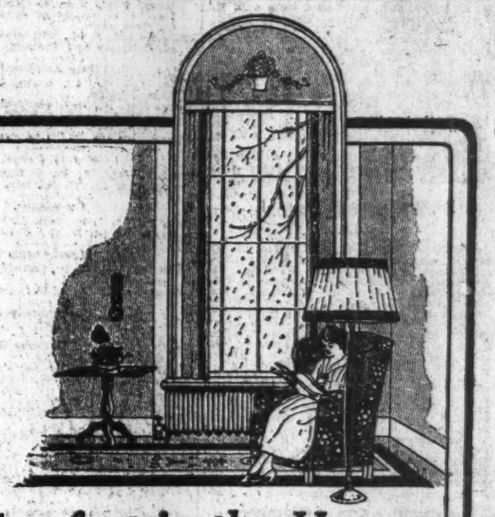

Comfort in the Home

THOUSANDS of homes have nearly everything that ought to make the home pleasant and complete but lack one very vital need, that of rightly and evenly heated rooms.

Perfect temperature control is available at all times with the installation of

The "MINNEAPOLIS" HEAT REGULATOR

It automatically controls the drafts and dampers of the heating plant, maintaining just the temperature desired day and night. Its accurate operation puts an end to fluctuating temperature, prevents any waste of fuel and demonstrates its service in many ways.

Easily and quickly installed in any home, old or new. Several models ranging in price from $50.00 to $125.00 completely set up. Satisfaction guaranteed.

Write for free literature and make an appointment for demonstration by phoning Vanderbilt 0383, Murray Hill 2210.

CLARENCE O. BARING
DISTRIBUTOR
1735 Grand Central Terminal Bldg.
NEW YORK CITY
Main Office and Factory: Minneapolis, Minn.

You'll be interested in this economical, attractive interior finishing material. It's just what you've been looking for—

Cornell-Wood-Board

Excels for Walls, Ceilings and Partitions Repairs, Alterations or New Work

For—
Homes
Garages
Bungalows
Barns
Dairy Buildings
Offices
Stores
Churches
Theatres
Clubs
Schools
Hotels
Factories
Farm Buildings
Industrial Housing Projects
Window Displays
Floats
Booths
Shelf Backing
Enclosed Porches
Screens
Signs

And scores of other varied uses.

Guaranteed not to warp, crack or buckle.

Resists heat, cold and moisture.

Super-Sized on both sides *(patent applied for).*

Requires less paint or calcimine than other interior finishing materials.

Strong and durable.

You can put it up easily and quickly yourself.

Cornell-Wood-Board comes in bundles bearing the name "Cornell." See that you get the genuine.

Ask your dealer or send for samples and Cornell Blue Book of Designs.

Cornell Wood Products Company
501 Fifth Avenue, New York City
Phone: Vanderbilt 797
Mills at Cornell, Wis., operated by 20,000 H. P. Water Power
Cornell-Wood-Board distributors in this vicinity:
Crane & Clark Company, 608 W. 30th St., New York City
American Sheet Metal Lath Co., 426 Third Ave., Brooklyn
Albany Builders Supply Co., Albany, N. Y.

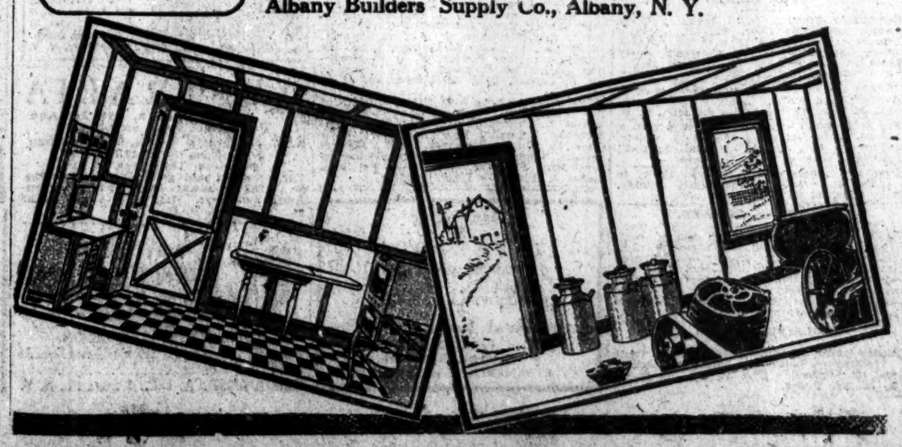

GENTLEMEN OF NEW YORK
ARE INVITED

to take the short trip via the Hudson Tube, and inspect a quality of apparel the like of which they expect to find in New York *and will not,* and might not expect to find here, *and will.*

FEATURING
HICKEY-FREEMAN
THE SHOW CLOTHES OF AMERICA
FOR MEN AND YOUNG MEN

KNOX HATS
J. & M. SHOES
MANHATTAN SHIRTS

STOUTENBURGH & CO.
797-805 Broad St. Newark - Makers of Good Clothes for 70 Years

22 minutes from Cortlandt St. 33 minutes from 33rd St. Via Hudson Tunnels.

BY THE MAKERS OF LEPAGE'S GLUE

OK!

Leading American chemists say Signet Ink possesses *all* the essentials of a *perfect* Ink. Using American dyes and American materials only, the Russia Cement Company's chemists have given the world not only a *permanent* Ink but an Ink you can *feel* is GOOD the minute you touch the paper.

SIGNET
THE PERMANENT
INK

—writes blue. It turns black and stays *black.* Of course, it is without sediment and will not "build" on the pen. But best of all there is a "feel" to Signet that makes you *know* that it's all right all ways. And the chemist's test proves it's *safe*—it will never fade.

Dealers who realize what quality means to their customers and to themselves—and who know that 50 years of *quality-reputation* is behind all "LePage's" Products—sell and recommend Signet Ink, LePage's White Paste and LePage's Mucilage. Buy them.

RUSSIA CEMENT COMPANY
125 Chambers Street, New York, N. Y.
Laboratory and Factory, Gloucester, Mass.

Best For Your Silver
HIGHEST POLISH with LEAST EFFORT!
ELECTRO-SILICON
quickly cleans and imparts a beautiful and lasting lustre to Silverware, Aluminum, Nickel, Cut Glass, and all fine metals—
without scratching or marring
POWDER 10c. CREAM 10c. and 25c.
Sold by Grocers, Druggists, and leading dealers everywhere.
Keeps Your Silver At Its Best